



US00D642769S

(12) **United States Design Patent**  
**Bengyak**

(10) **Patent No.:** **US D642,769 S**

(45) **Date of Patent:** **\*\* Aug. 9, 2011**

(54) **SHIRT**

(76) **Inventor:** **Christopher Edward Bengyak**, Vero Beach, FL (US)

(\*\*) **Term:** **14 Years**

(21) **Appl. No.:** **29/372,273**

(22) **Filed:** **Nov. 2, 2010**

(51) **LOC (9) Cl.** ..... **02-02**

(52) **U.S. Cl.** ..... **D2/840**

(58) **Field of Classification Search** ..... D2/717,  
D2/750, 751, 840, 841, 844, 858, 610; 2/106,  
2/108, 113, 115, 59, 90, 125, 126

See application file for complete search history.

(56) **References Cited**

**U.S. PATENT DOCUMENTS**

5,794,265	A *	8/1998	Reich	.....	2/125
5,815,837	A *	10/1998	Christman et al.	.....	2/158
6,249,916	B1 *	6/2001	Mellon et al.	.....	2/125
6,405,381	B1 *	6/2002	Bowman, Jr.	.....	2/170
6,449,772	B1 *	9/2002	Donner	.....	2/170
D469,945	S *	2/2003	Mayer	.....	D2/720
D575,029	S *	8/2008	Bengyak	.....	D2/844
D617,526	S	6/2010	Bengyak		
D618,881	S	7/2010	Bengyak		
D626,717	S	11/2010	Bengyak		
D628,361	S	12/2010	Bengyak		
D628,363	S	12/2010	Bengyak		
D628,773	S	12/2010	Bengyak		
2010/0229279	A1 *	9/2010	Martinez	.....	2/125

**OTHER PUBLICATIONS**

Florida State University Arrowhead mark. Trademark Search. www.uspto.gov. Registered mark as of Nov. 2007.\*

Kansas City Chiefs logo, retrieved Dec. 8, 2010, from website address: <http://www.sportslogos.net/logo.php?id=857>.

A design patent application submitted by Christopher Edward Bengyak, entitled Pair of Sleeves, U.S. Appl. No. 29/372,272.

A design patent application submitted by Christopher Edward Bengyak, entitled Shirt, U.S. Appl. No. 29/372,274.

\* cited by examiner

*Primary Examiner* — Ian Simmons

*Assistant Examiner* — Rashida Johnson

(57) **CLAIM**

The ornamental design for a shirt, as shown and described.

**DESCRIPTION**

FIG. 1 is a front elevational view of a shirt according to the present invention;

FIG. 2 is a rear elevational view thereof;

FIG. 3 is a top plan view thereof;

FIG. 4 is a bottom plan view thereof;

FIG. 5 is a right side elevational view thereof, shown with an unclaimed wearer; and,

FIG. 6 is a left side elevational view thereof, shown with an unclaimed wearer.

The broken lines showing the portions of the human form illustrate the design in use and form no part of the claim.

In FIGS. 1-6, the arrowhead including the letters "K" and "C", shown on the sleeves of the shirt, is a registered trademark of Kansas City Chiefs Football Club, Inc.

**1 Claim, 3 Drawing Sheets**

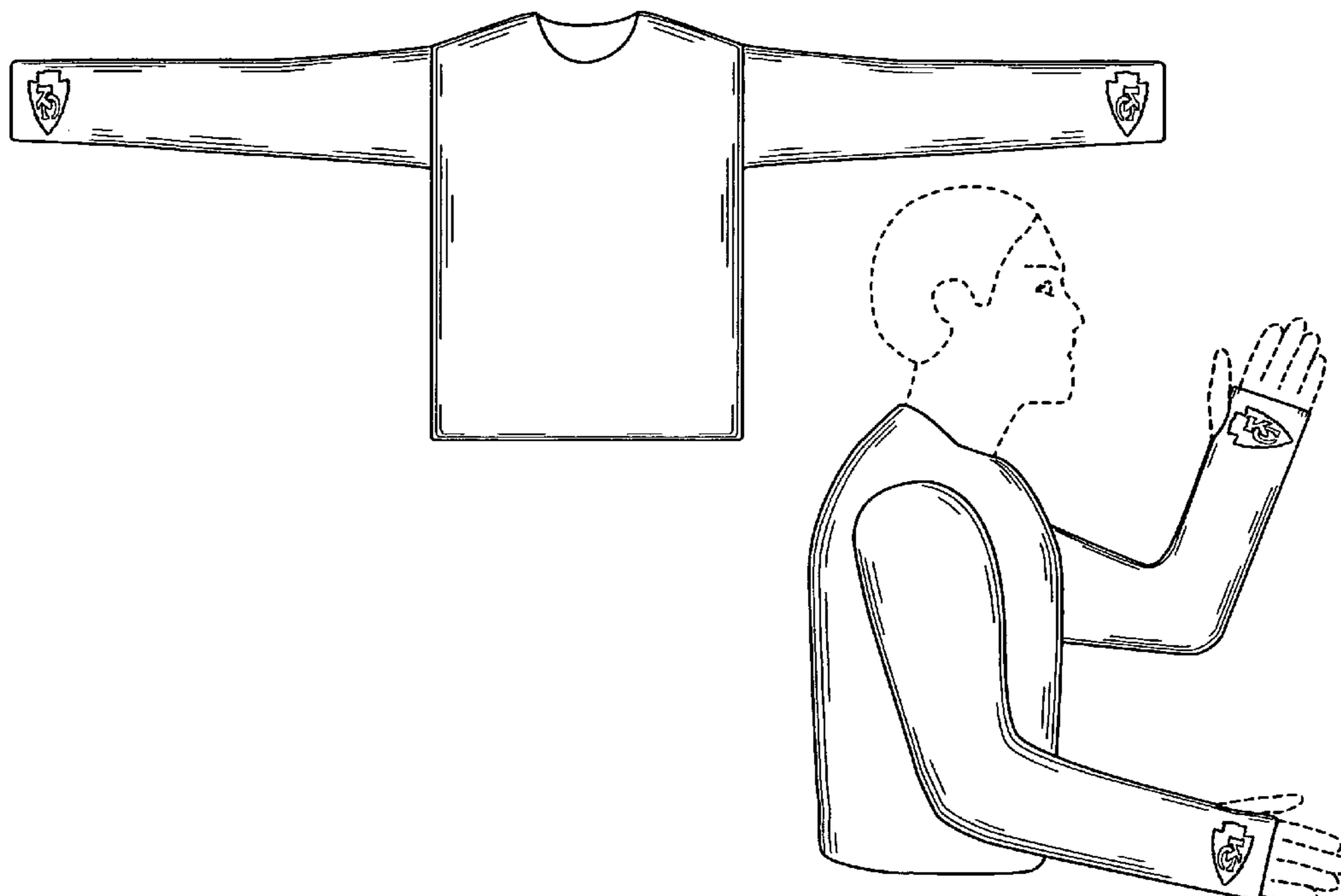

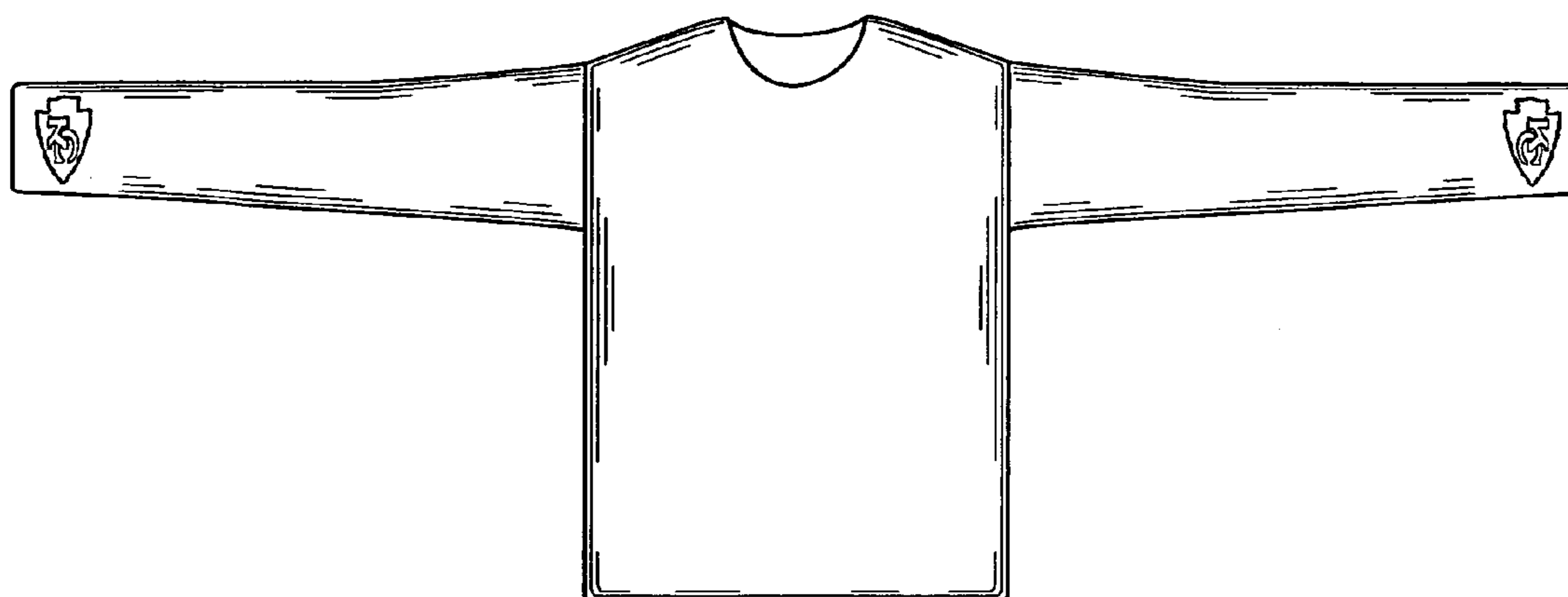

FIG. 1

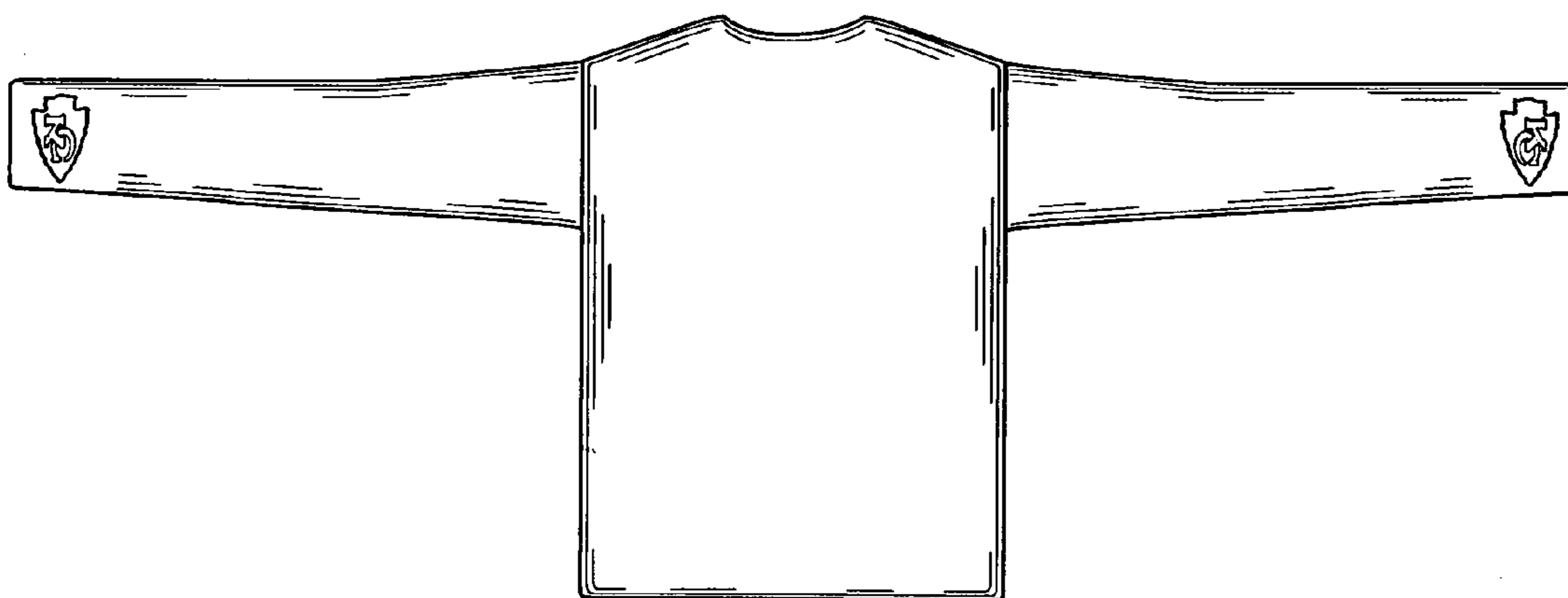

FIG. 2

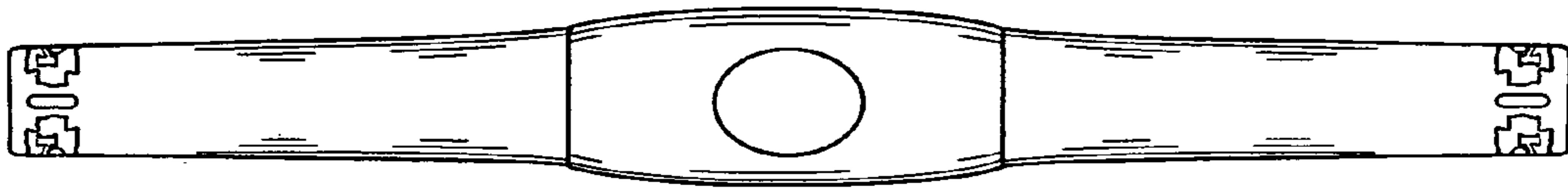

FIG. 3

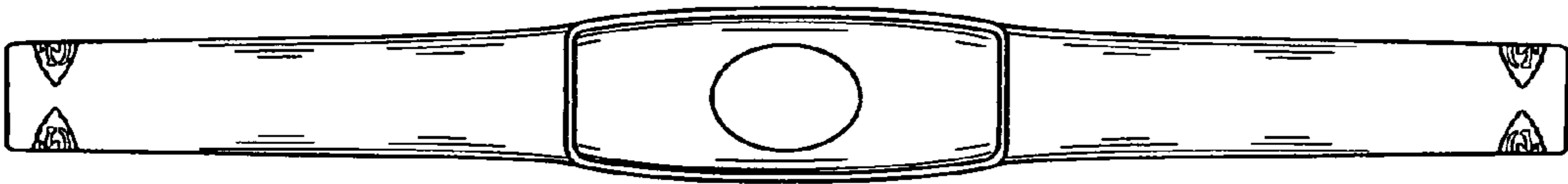

FIG. 4

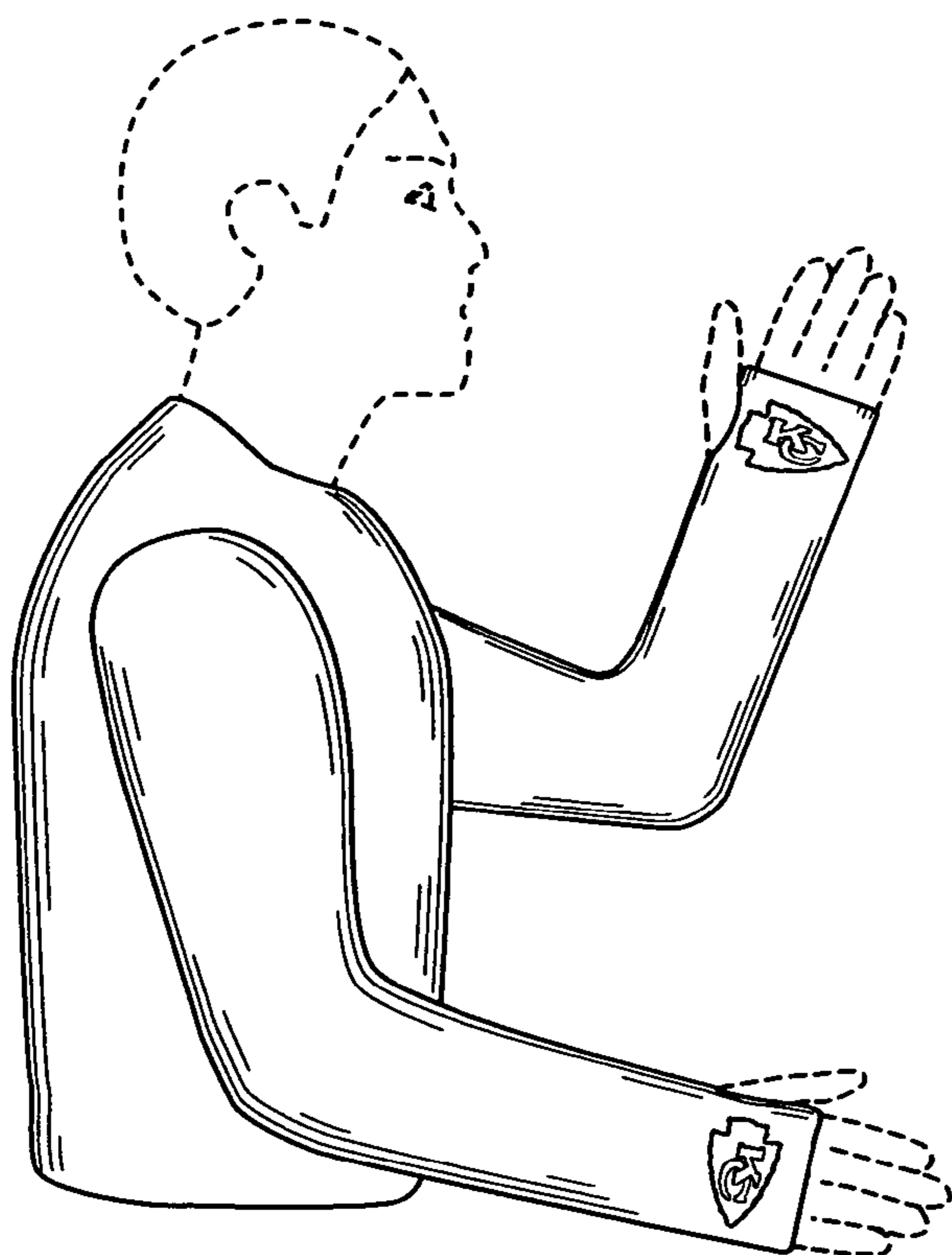

FIG. 5

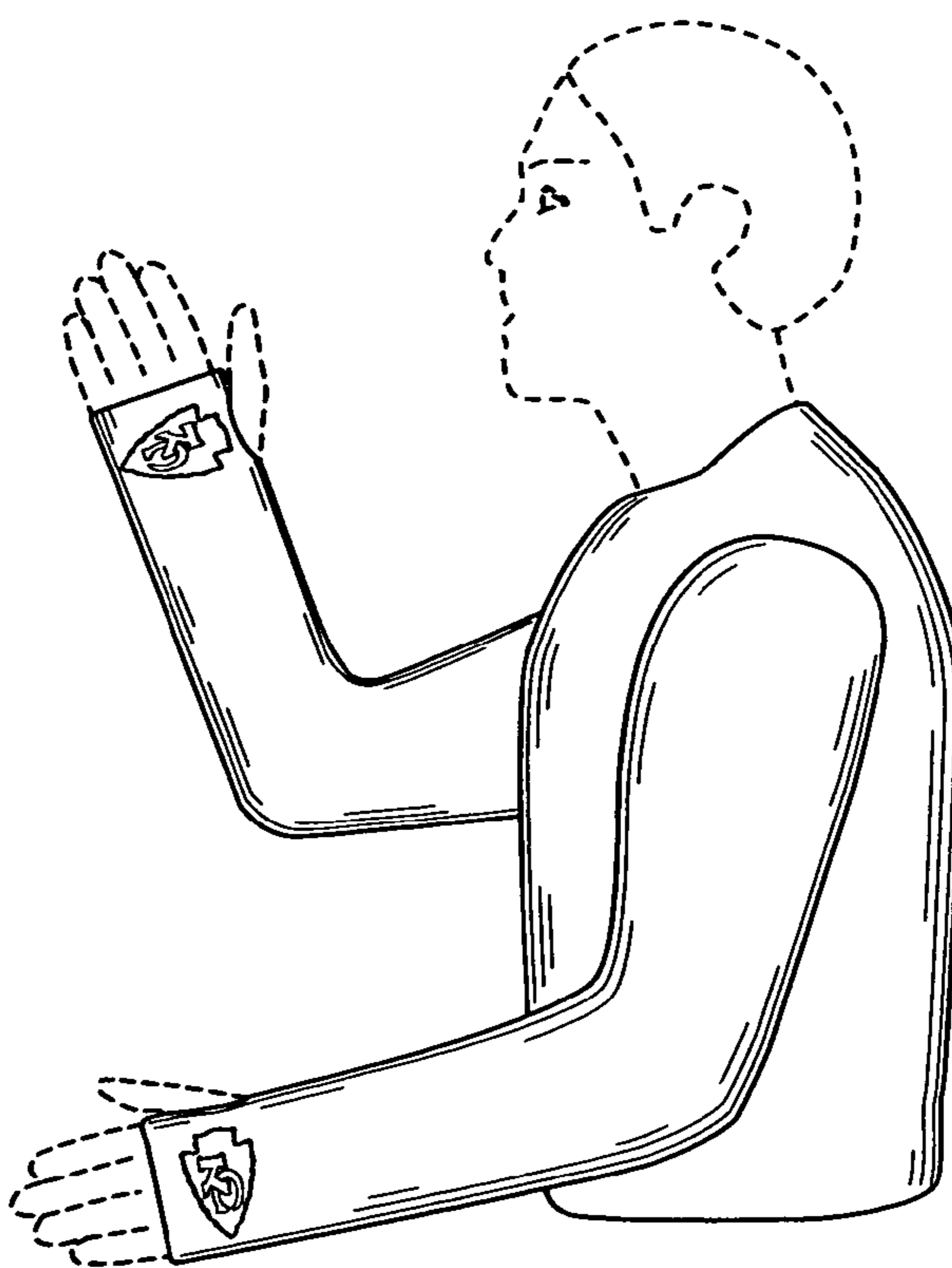

FIG. 6