



US00D642766S

(12) **United States Design Patent**
Hoffmann

(10) **Patent No.:** **US D642,766 S**

(45) **Date of Patent:** **** Aug. 9, 2011**

(54) **CHOCOLATE RABBIT WITH COLLAR**

D614,829 S * 5/2010 Lowry et al. D1/106
D632,866 S * 2/2011 Pedro de Oliveira D1/107
D632,867 S * 2/2011 Pedro de Oliveira D1/107

(75) Inventor: **Kerstin Hoffmann**, Hamburg (DE)

(73) Assignee: **August Storck, KG**, Berlin (DE)

(**) Term: **14 Years**

(21) Appl. No.: **29/388,449**

(22) Filed: **Mar. 29, 2011**

(30) **Foreign Application Priority Data**

Oct. 1, 2010 (EM) 001762410-0006
Oct. 1, 2010 (EM) 001762410-0007
Oct. 1, 2010 (EM) 001762410-0008
Oct. 1, 2010 (EM) 001762410-0009

(51) **LOC (9) Cl.** **01-01**

(52) **U.S. Cl.** **D1/107**

(58) **Field of Classification Search** D1/100-199;
D30/160; D11/50, 133-134; 119/706-711;
426/2, 89, 92, 104, 635, 805

See application file for complete search history.

(56) **References Cited**

U.S. PATENT DOCUMENTS

D76,942 S * 11/1928 Knorpp D1/110
D102,198 S * 12/1936 Vuilleminot D9/613
D157,621 S * 3/1950 Palmer D1/110
D167,375 S * 7/1952 Rioux D9/613
D167,564 S * 8/1952 Dunbar D1/107
D175,795 S * 10/1955 Palmer D1/110
2,796,033 A * 6/1957 Feinstejn 426/394
3,300,040 A * 1/1967 Ferguson 206/457
3,366,077 A * 1/1968 Gardner 264/238
D216,287 S 12/1969 Peters
D220,393 S 4/1971 Kroninger
D453,054 S * 1/2002 Shih D28/76
D467,701 S * 12/2002 D'mytro D1/107
D550,926 S 9/2007 Risko

FOREIGN PATENT DOCUMENTS

EM 000847173-0001 12/2007
EM 001762410-0001 10/2010
EM 001762410-0004 10/2010
EM 001762410-0008 10/2010

OTHER PUBLICATIONS

<http://exquisitecandy.wordpress.com>; captured Jun. 13, 2011;
"Small Lindt ark chocolate bunny" published Apr. 25, 2010.*
<http://www.lindt.com>; captured Jun. 13, 2011; "Lindt Gold Bunny",
no publishing date.*

(Continued)

Primary Examiner — Cathron Brooks

Assistant Examiner — Barbara Fox

(74) *Attorney, Agent, or Firm* — Husch Blackwell LLP

(57) **CLAIM**

The ornamental design for a chocolate rabbit with collar, as shown and described.

DESCRIPTION

FIG. 1 is a perspective view of the chocolate rabbit with collar design;

FIG. 2 is a front view of the chocolate rabbit with collar design;

FIG. 3 is a left side view of the chocolate rabbit with collar design;

FIG. 4 is back view of the chocolate rabbit with collar design;

FIG. 5 is a right side view of the chocolate rabbit with collar design; and,

FIG. 6 is a top view of the chocolate rabbit with collar design, the bottom not being a part of the claimed design.

The broken lines in the drawings illustrate environmental structure and form no part of the claimed design. The stippling represents a contrasting appearance.

1 Claim, 6 Drawing Sheets

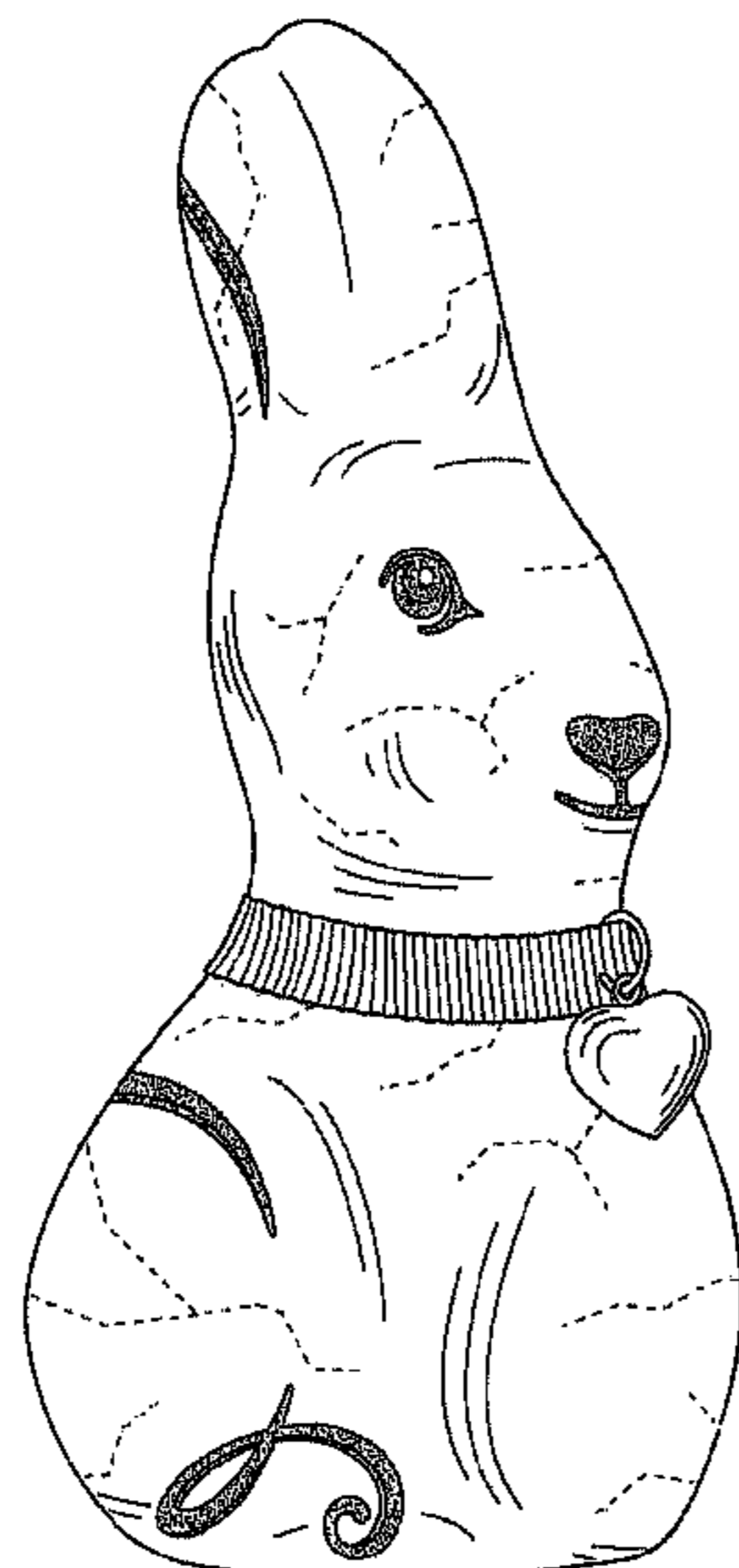

US D642,766 S

Page 2

OTHER PUBLICATIONS

Photo documentation of known competitive products on the market as earlier as Apr. 15, 2010 (7 pages).

Various Wall Street Journal articles published Jun. 2009.

Related U.S. Appl. No. 29/364,151, filed Jun. 18, 2010, Hoffmann.

Related U.S. Appl. No. 29/364,147, filed Jun. 18, 2010, Hoffmann.

Related U.S. Appl. No. 29/388,454, filed Mar. 29, 2011, Hoffmann.

Related U.S. Appl. No. 29/388,450, filed Mar. 29, 2011, Hoffmann.

* cited by examiner

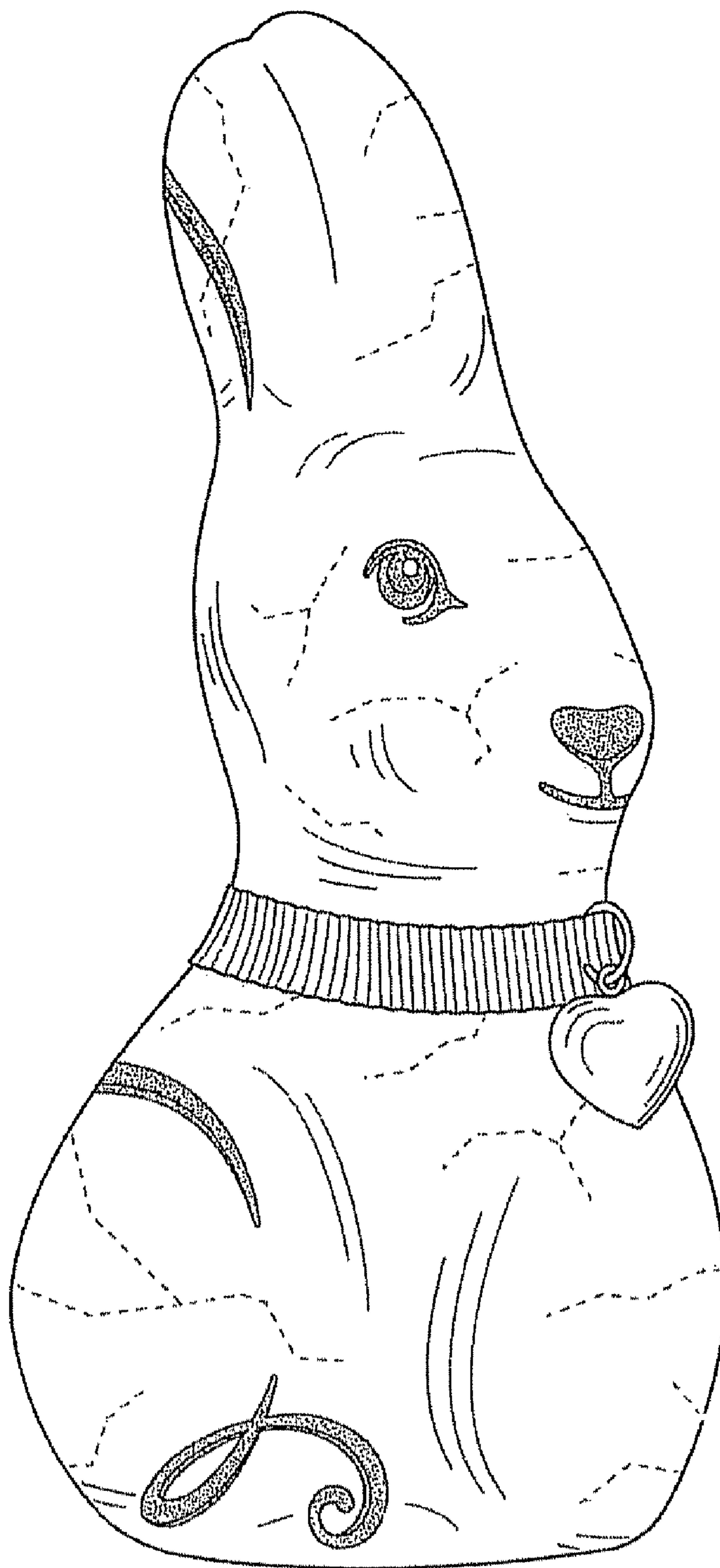

FIG. 1

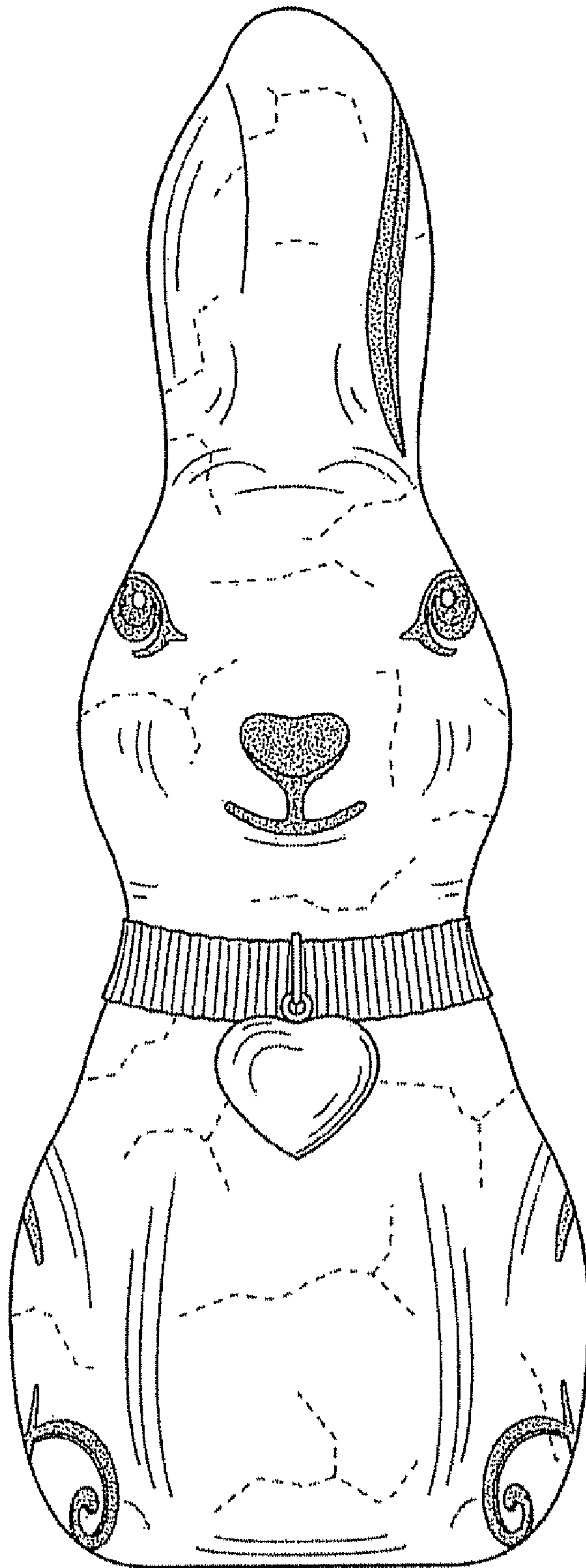

FIG. 2

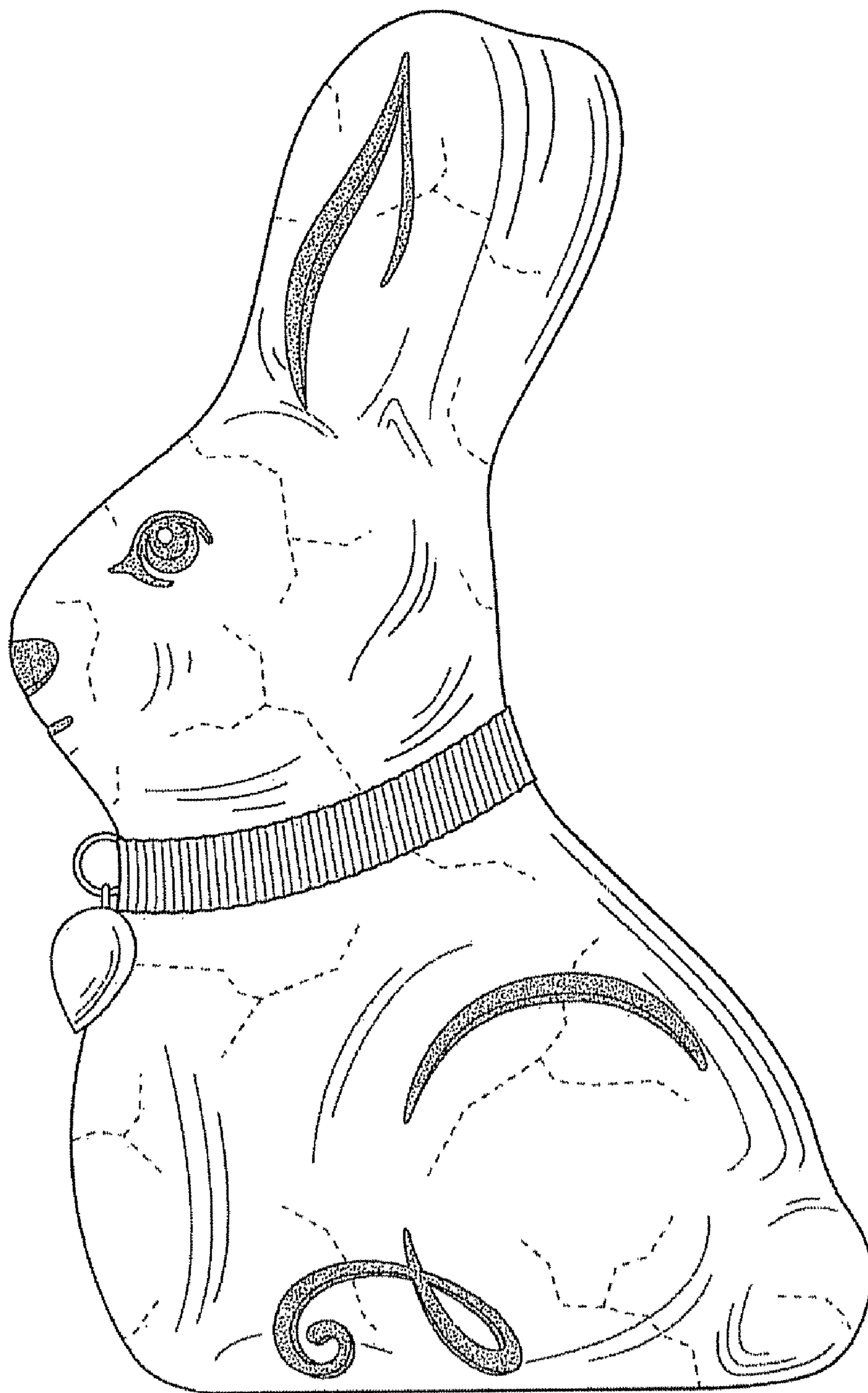

FIG. 3

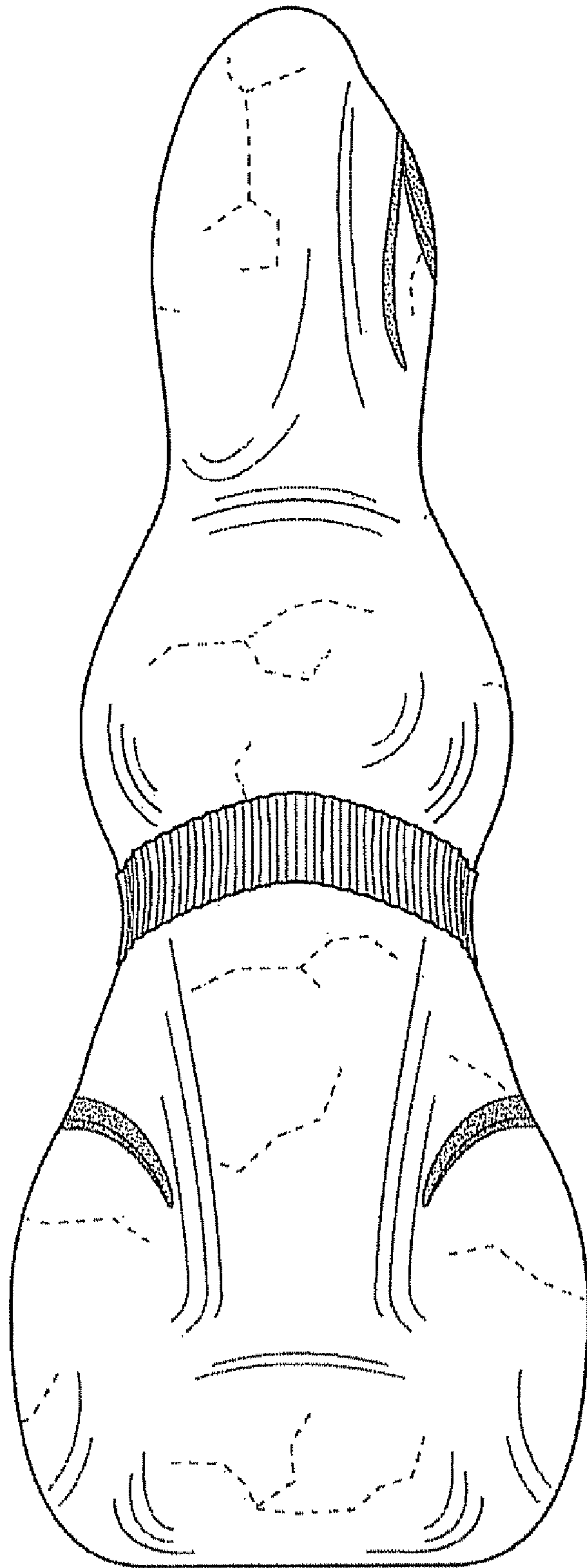

FIG. 4

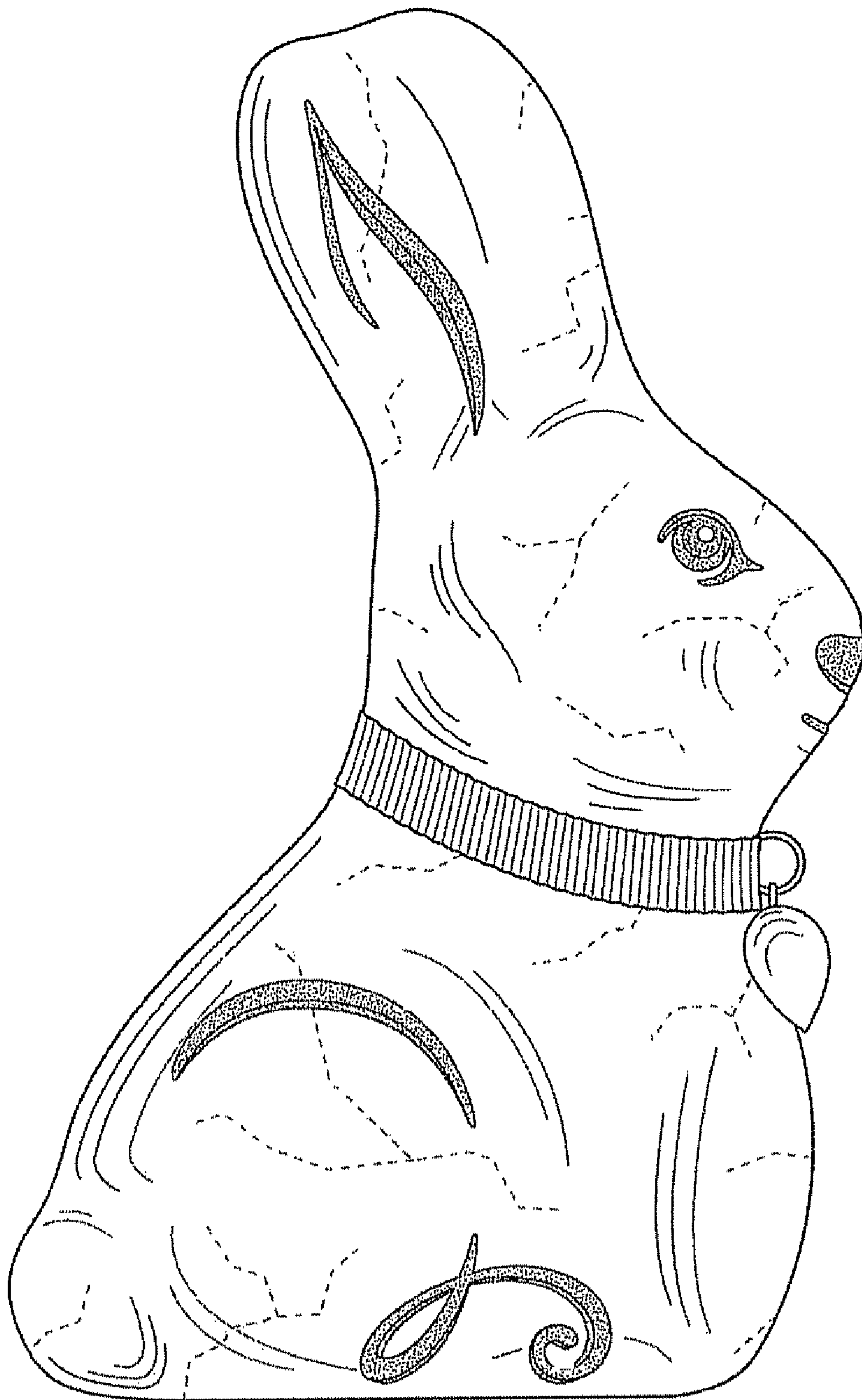

FIG. 5

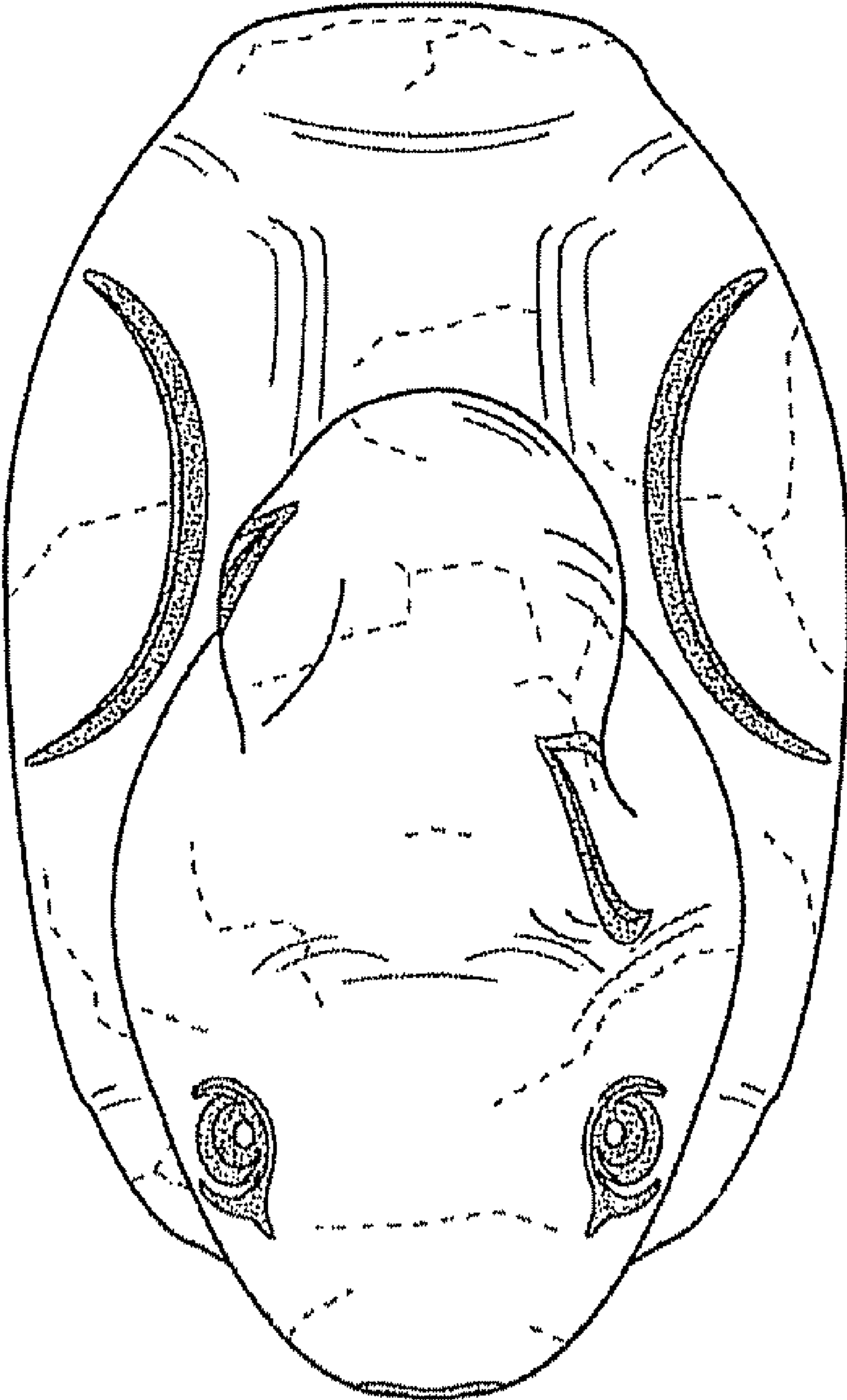

FIG. 6