



US00D642731S

(12) **United States Design Patent**
Wright et al.

(10) **Patent No.:** **US D642,731 S**

(45) **Date of Patent:** **** Aug. 2, 2011**

(54) **LUMINAIRE**

(75) Inventors: **Timothy Wright**, Peachtree City, GA (US); **Gregg Lehman**, Peachtree City, GA (US); **Wei Rong**, Peachtree City, GA (US); **Gerry Thornton**, Sharpsburg, GA (US)

(73) Assignee: **Cooper Technologies Company**, Houston, TX (US)

(**) Term: **14 Years**

(21) Appl. No.: **29/385,078**

(22) Filed: **Feb. 8, 2011**

Related U.S. Application Data

(63) Continuation of application No. 29/357,315, filed on Mar. 10, 2010, now Pat. No. Des. 632,416.

(51) **LOC (9) Cl.** **26-99**

(52) **U.S. Cl.** **D26/138**

(58) **Field of Classification Search** D26/67-71, D26/76, 85, 92, 138, 141; 362/145, 183, 362/231, 240, 249.02, 249.03, 249.04, 249.06, 362/249.16, 373, 431

See application file for complete search history.

(56) **References Cited**

U.S. PATENT DOCUMENTS

D125,468	S	*	2/1941	Dreyfuss	D26/24
D136,382	S	*	9/1943	Guth	D26/138
2,715,449	A	*	8/1955	Smith et al.	181/30
2,940,715	A	*	6/1960	Schultz et al.	248/231.41
D191,062	S	*	8/1961	Gross	D26/71
D267,816	S	*	2/1983	Tripp	D24/210
D307,946	S	*	5/1990	Snow	D26/138
5,149,042	A	*	9/1992	Dumais	248/317
D353,911	S	*	12/1994	Gordin et al.	D26/138
D401,001	S	*	11/1998	Herst et al.	D26/77
D556,935	S	*	12/2007	Quioque et al.	D26/71

D576,330	S	*	9/2008	Ruud et al.	D26/71
D603,077	S	*	10/2009	Kinnune et al.	D26/71
D607,598	S	*	1/2010	Xiao et al.	D26/80

* cited by examiner

Primary Examiner — Clare E Heflin

(74) *Attorney, Agent, or Firm* — King & Spalding LLP

(57) **CLAIM**

The ornamental design for a luminaire, as shown and described.

DESCRIPTION

FIG. 1 is a perspective view of a luminaire, showing our new design;

FIG. 2 is a front elevation view thereof;

FIG. 3 is a rear elevation view thereof;

FIG. 4 is a side elevation view thereof;

FIG. 5 is a bottom plan view thereof;

FIG. 6 is a top plan view thereof;

FIG. 7 is a perspective view of a luminaire showing a second embodiment of our new design;

FIG. 8 is a front elevation view of the luminaire of FIG. 7;

FIG. 9 is a rear elevation view of the luminaire of FIG. 7;

FIG. 10 is a side elevation view of the luminaire of FIG. 7;

FIG. 11 is a bottom plan view of the luminaire of FIG. 7;

FIG. 12 is a top plan view of the luminaire of FIG. 7;

FIG. 13 is a perspective view of a luminaire showing a third embodiment of our new design;

FIG. 14 is a front elevation view of the luminaire of FIG. 13;

FIG. 15 is a rear elevation view of the luminaire of FIG. 13;

FIG. 16 is a side elevation view of the luminaire of FIG. 13;

FIG. 17 is a bottom plan view of the luminaire of FIG. 13; and,

FIG. 18 is a top plan view of the luminaire of FIG. 13.

The support pole has been omitted from FIGS. 6, 12 and 18 for ease of illustration only.

The broken lines shown represent unclaimed subject matter and form no part of the claimed design. While only one side view is provided those of ordinary skill in the art will recognize that that the opposing side of the luminaire is substantially a mirror image of that which has been shown in the figures above.

1 Claim, 15 Drawing Sheets

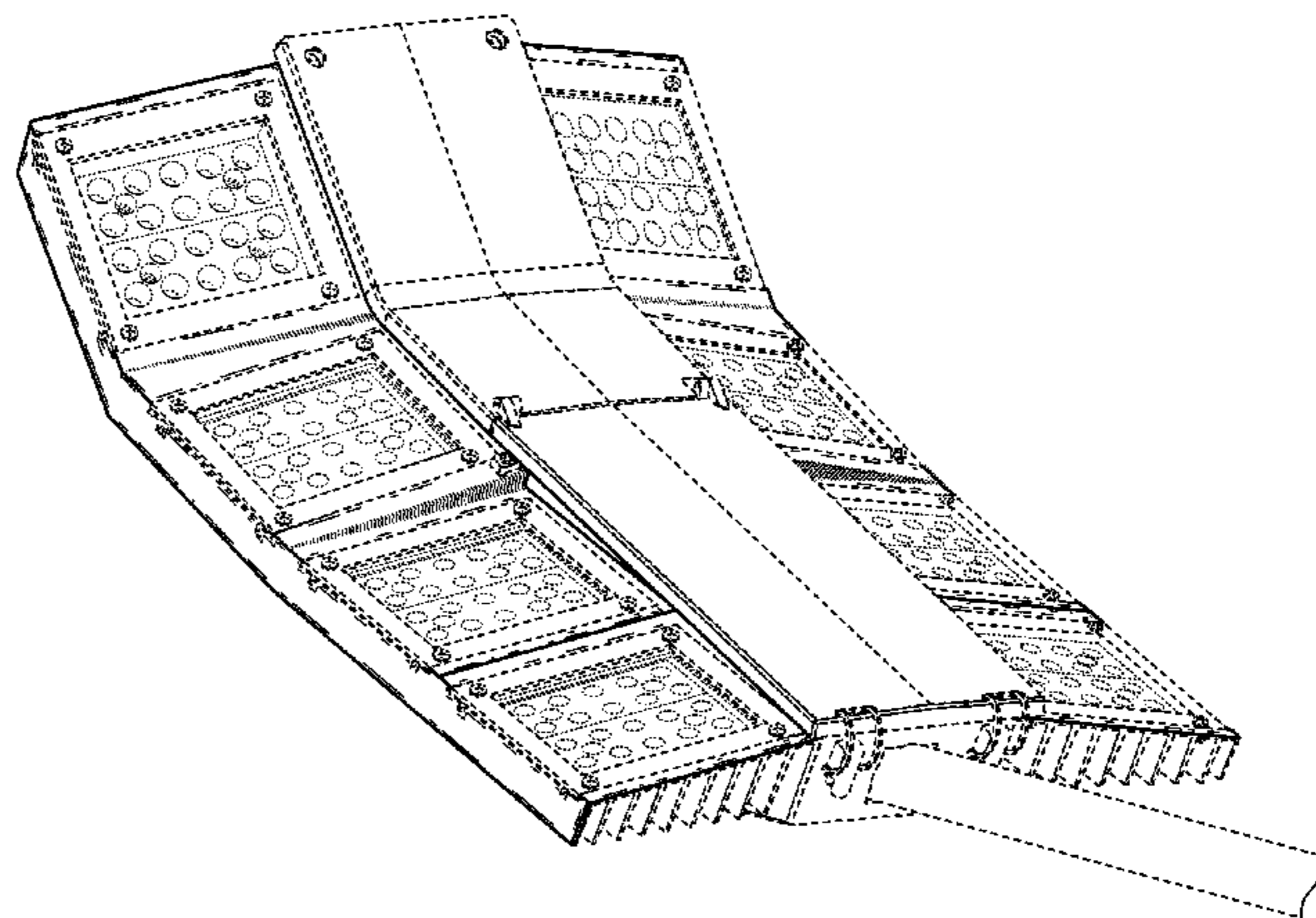
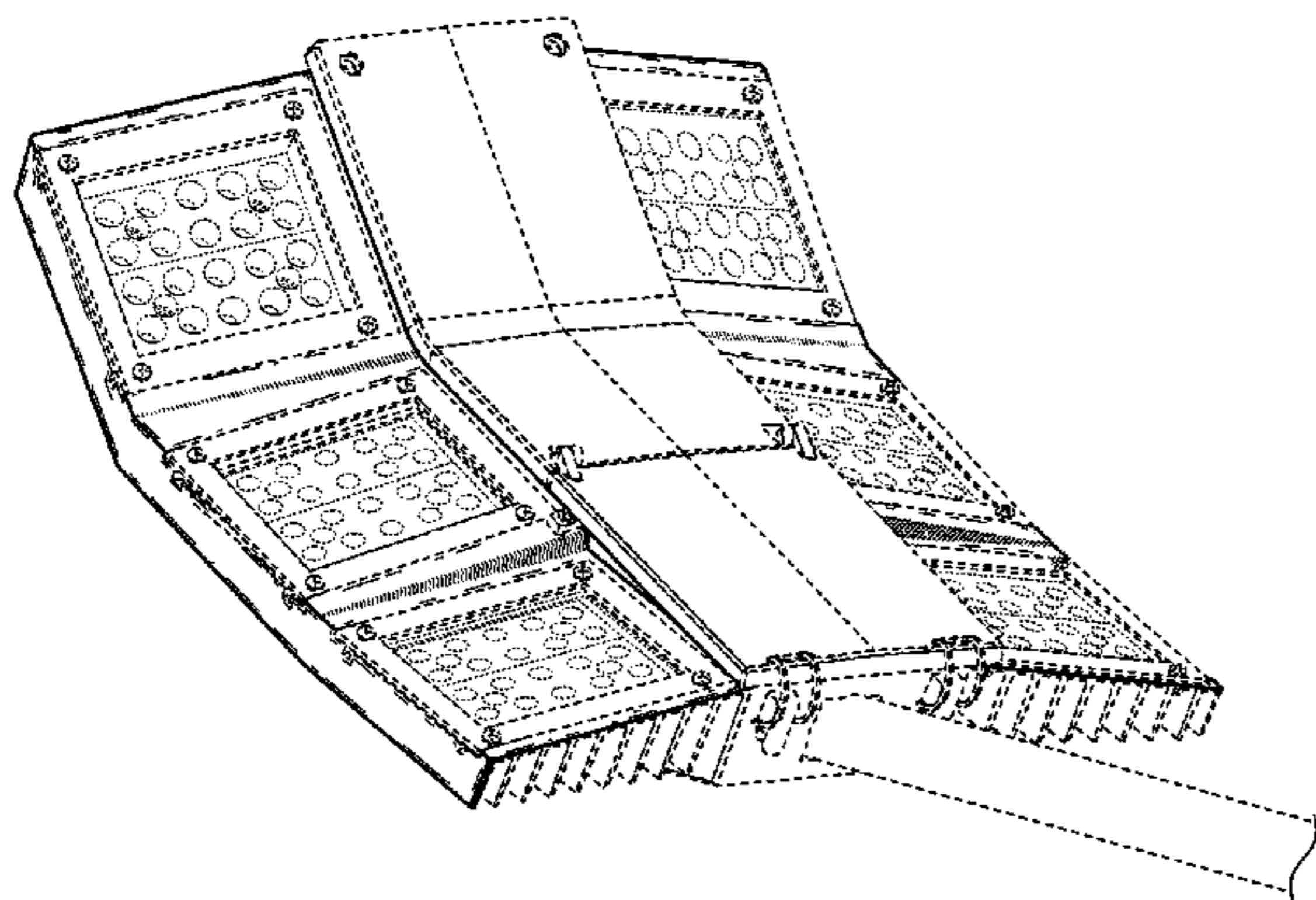

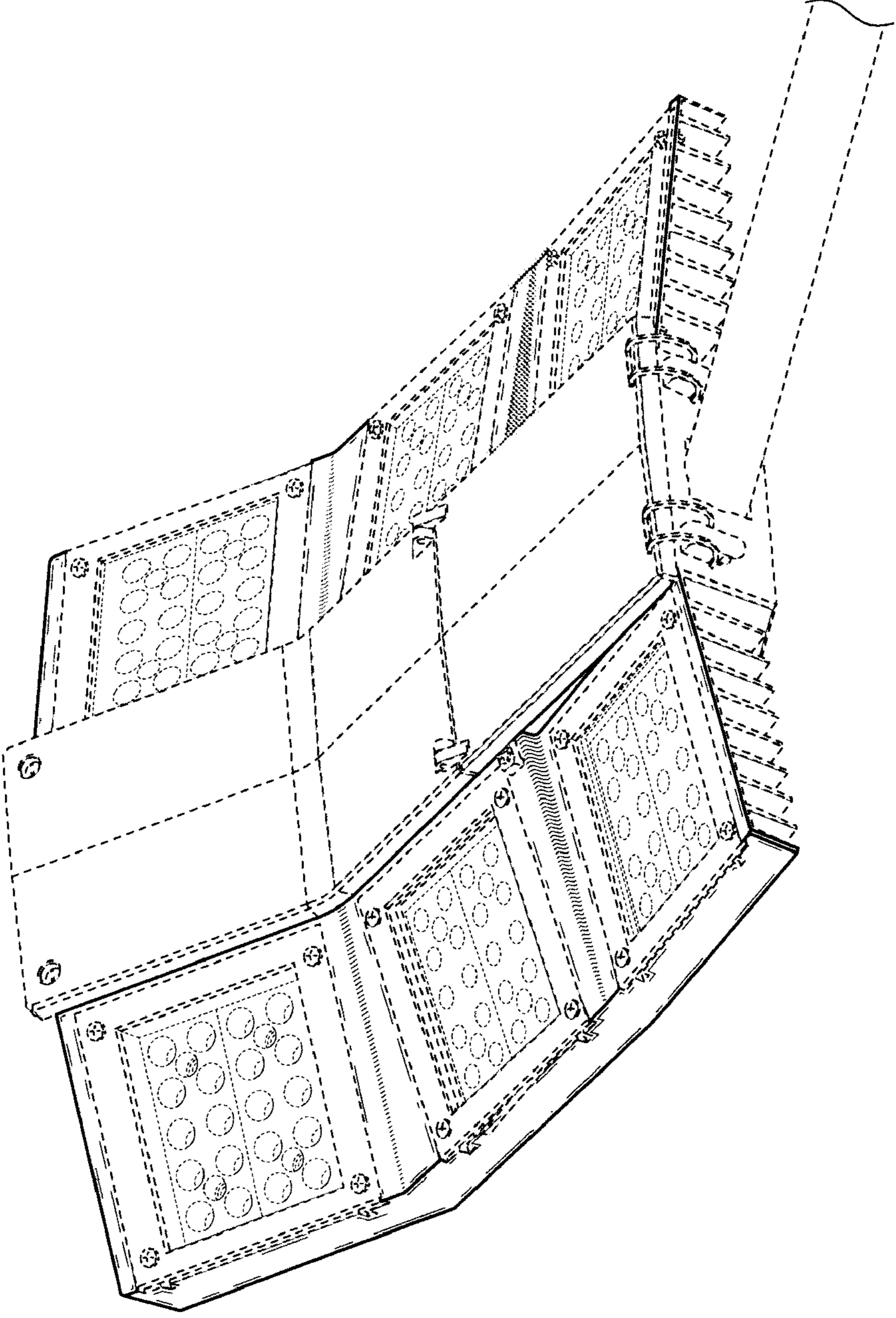

FIG. 1

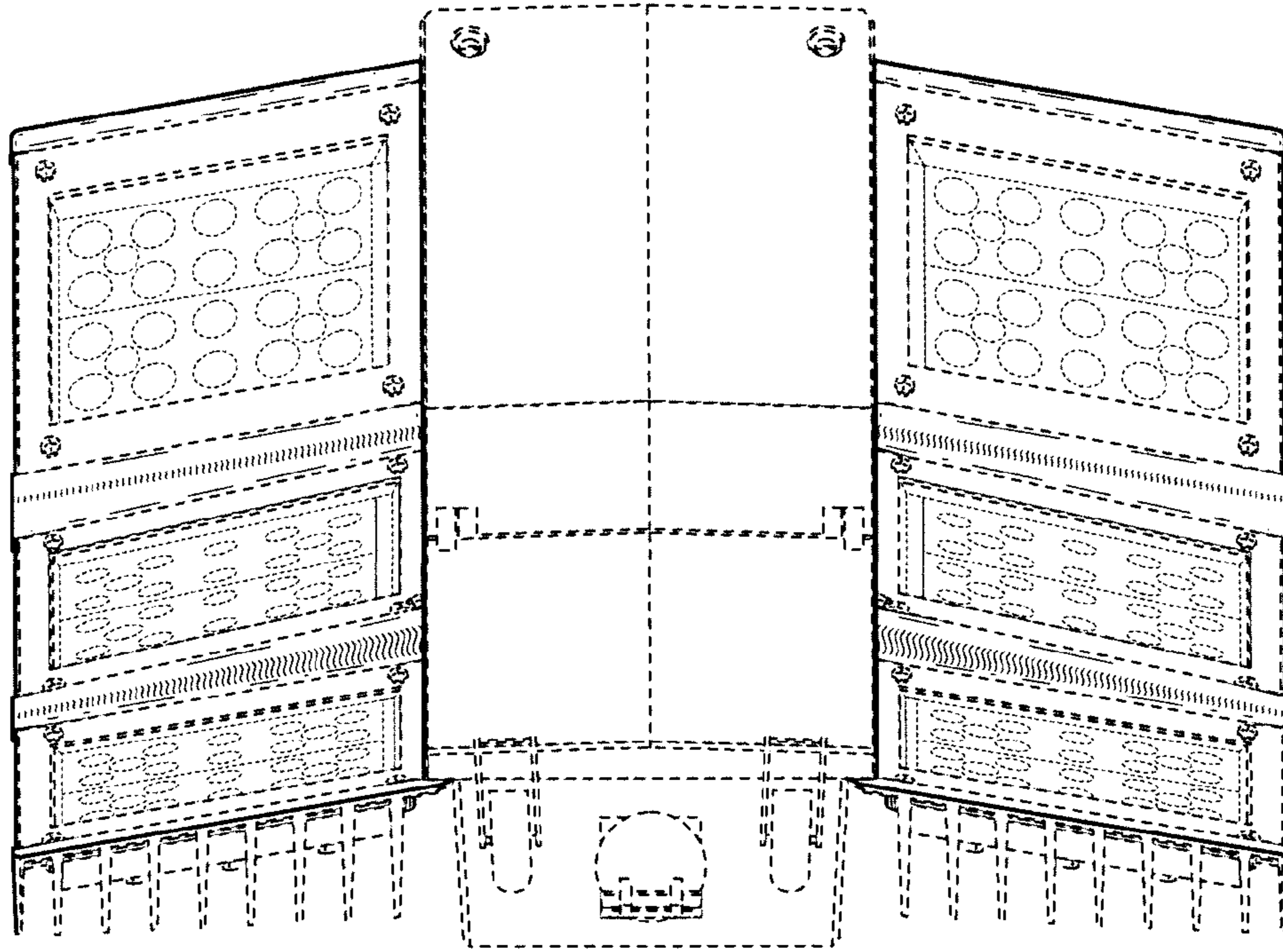

FIG. 2

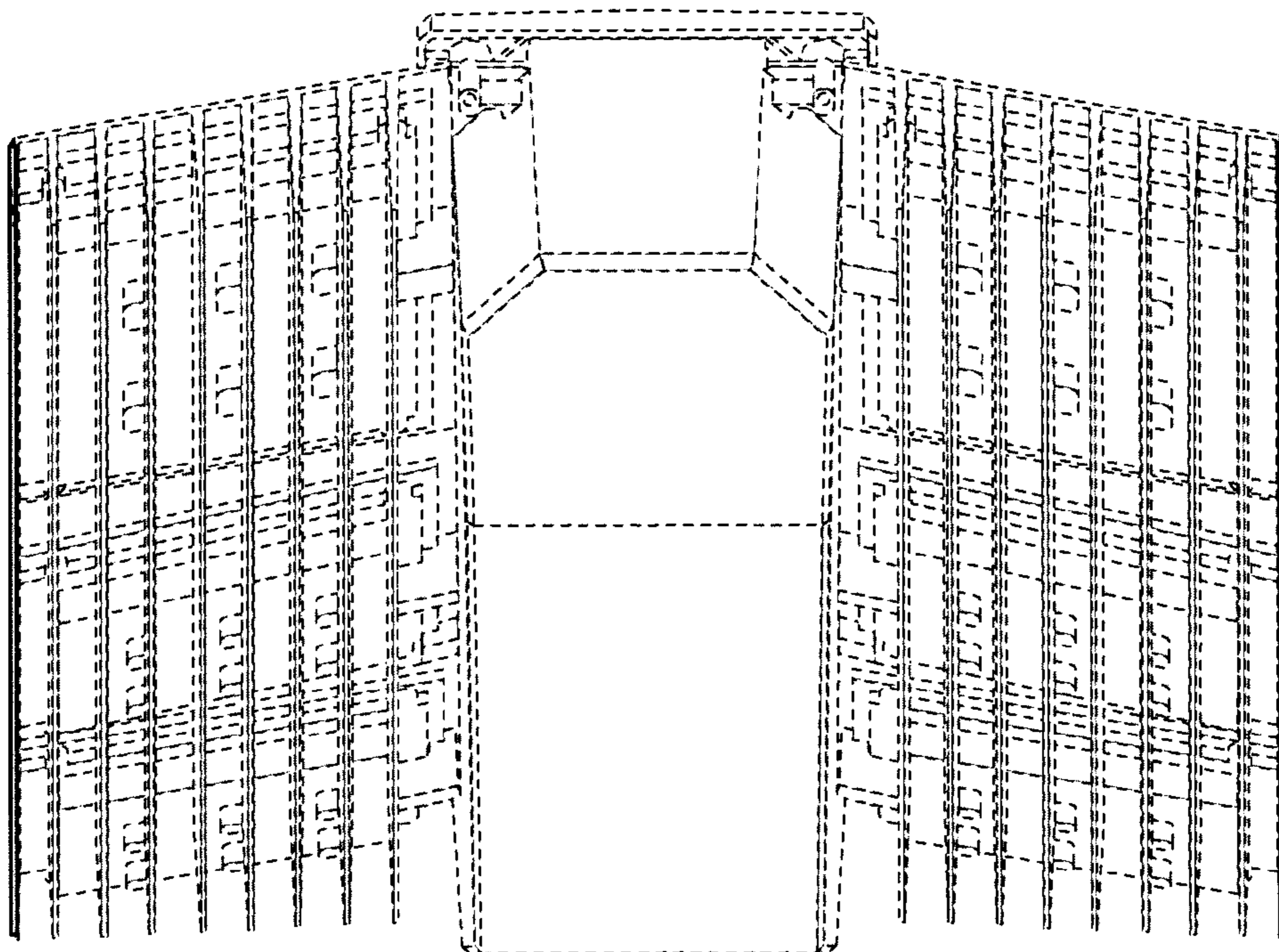

FIG. 3

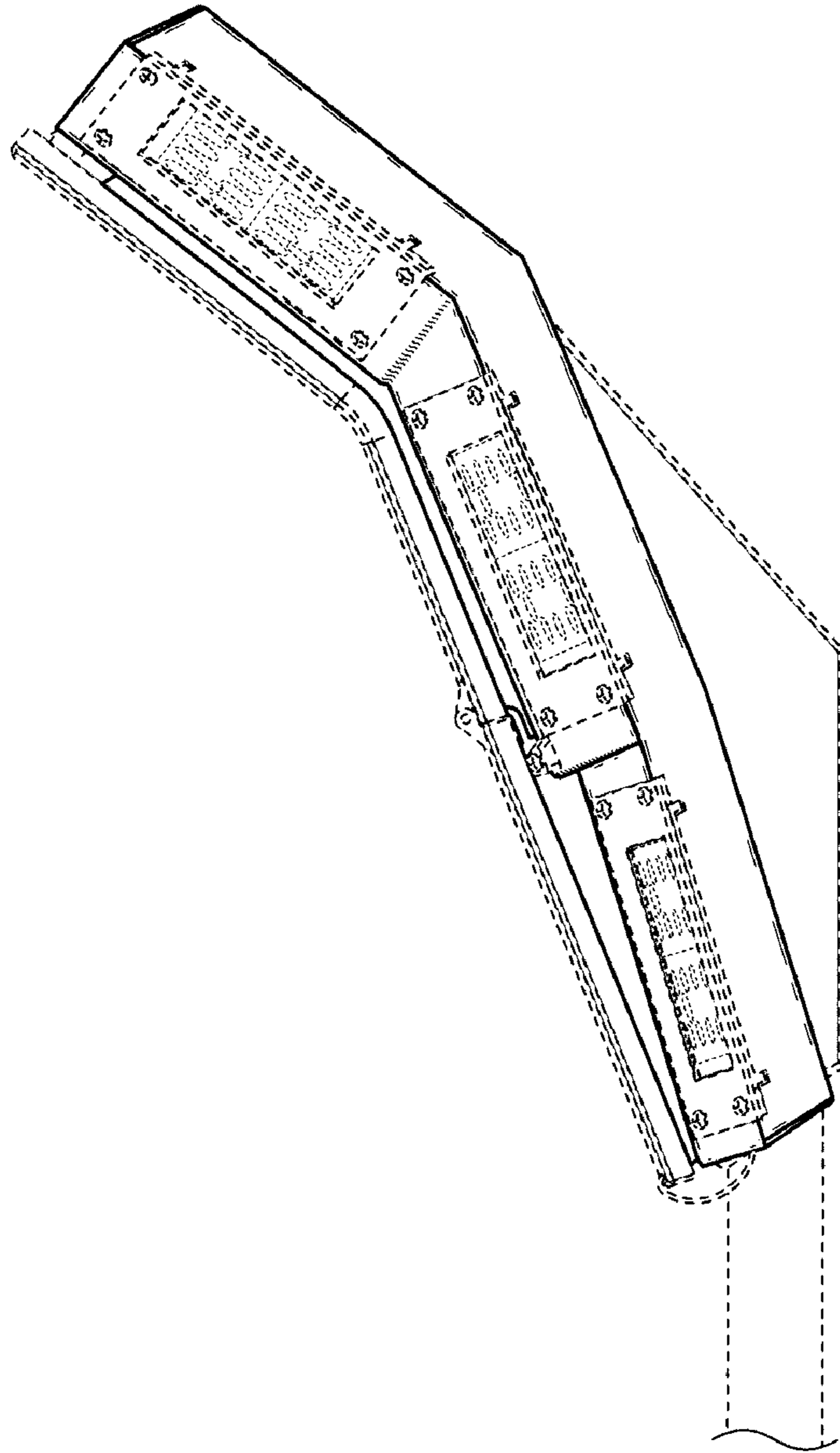

FIG. 4

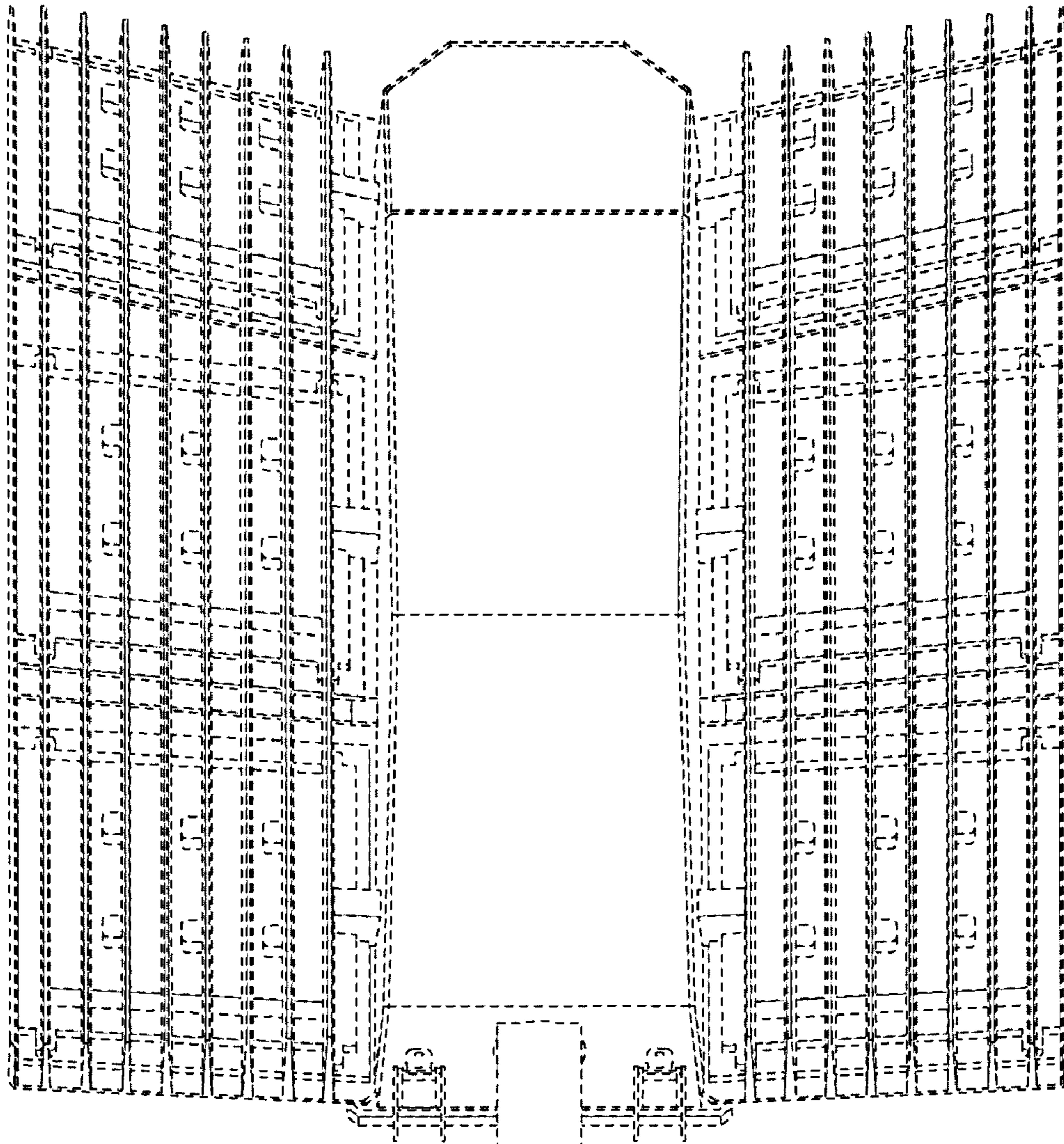

FIG. 5

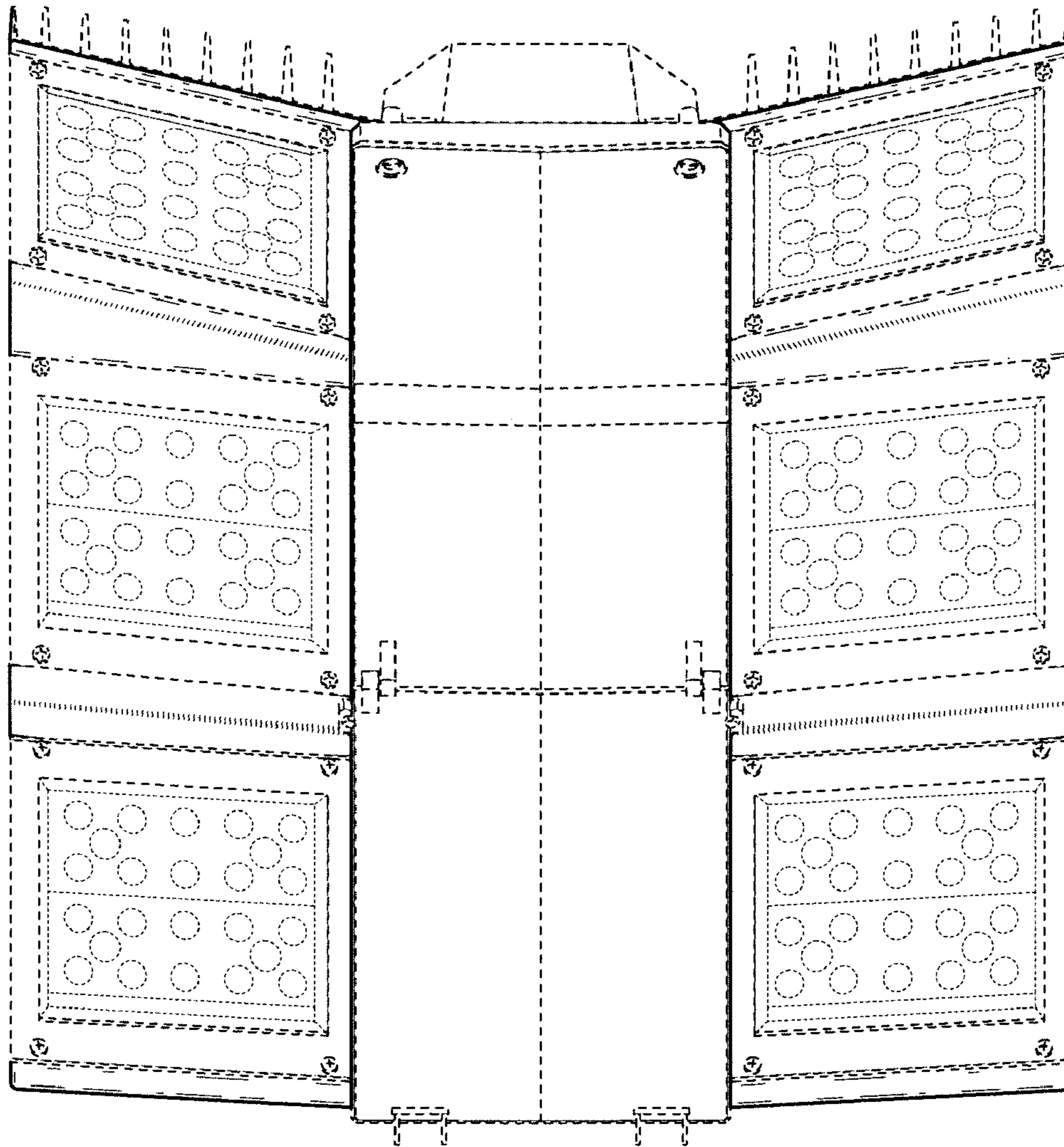

FIG. 6

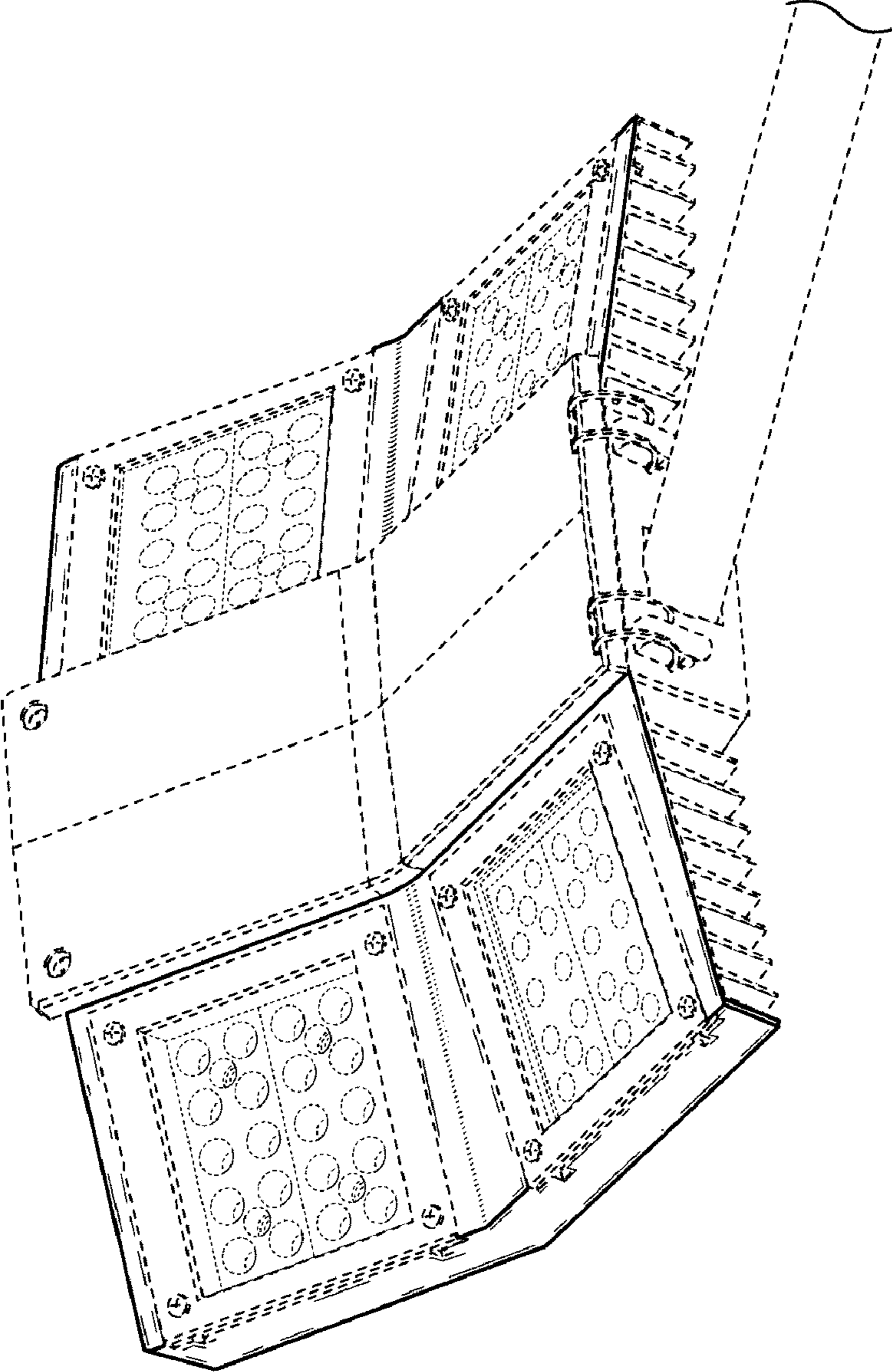

FIG. 7

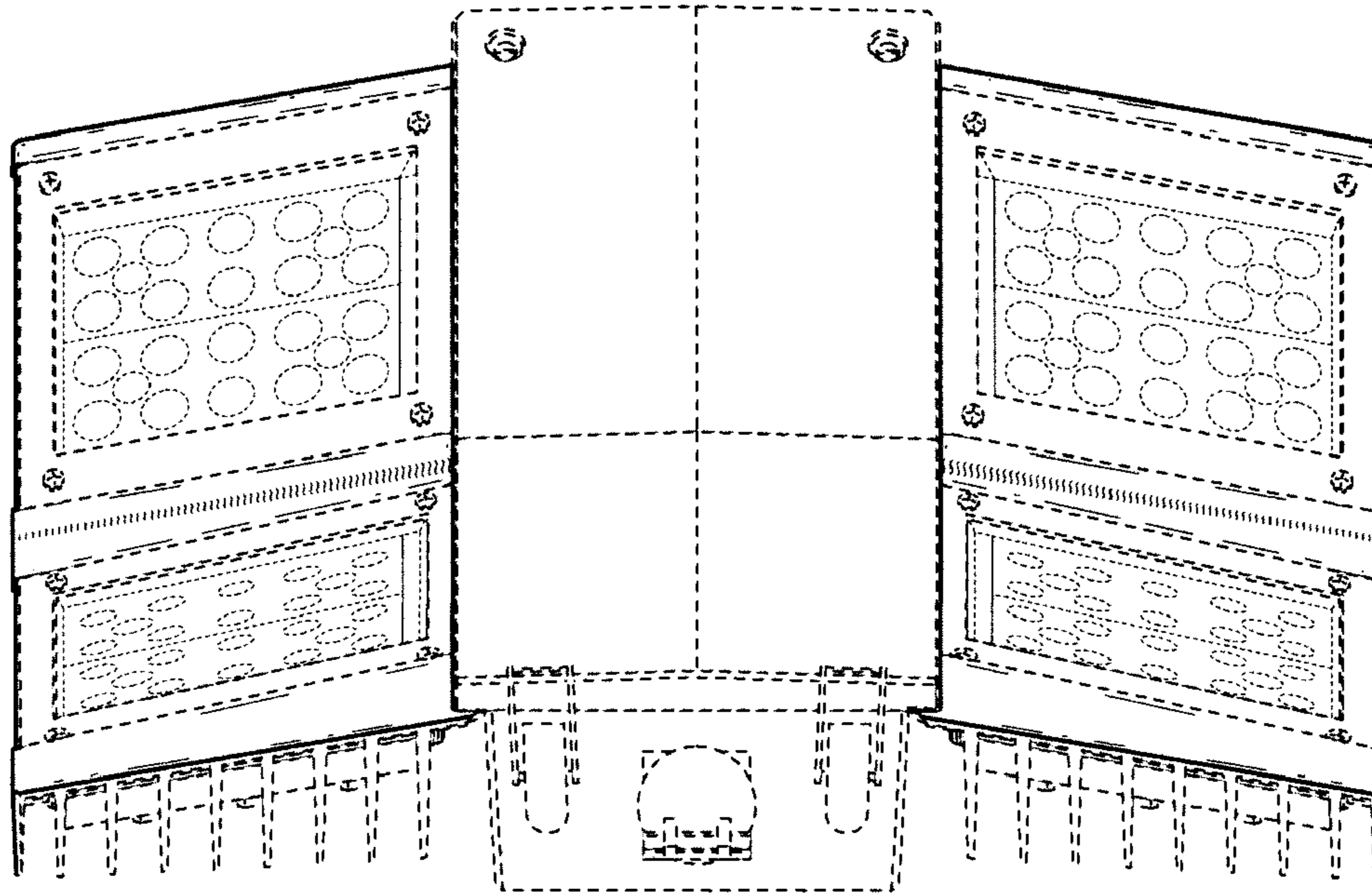

FIG. 8

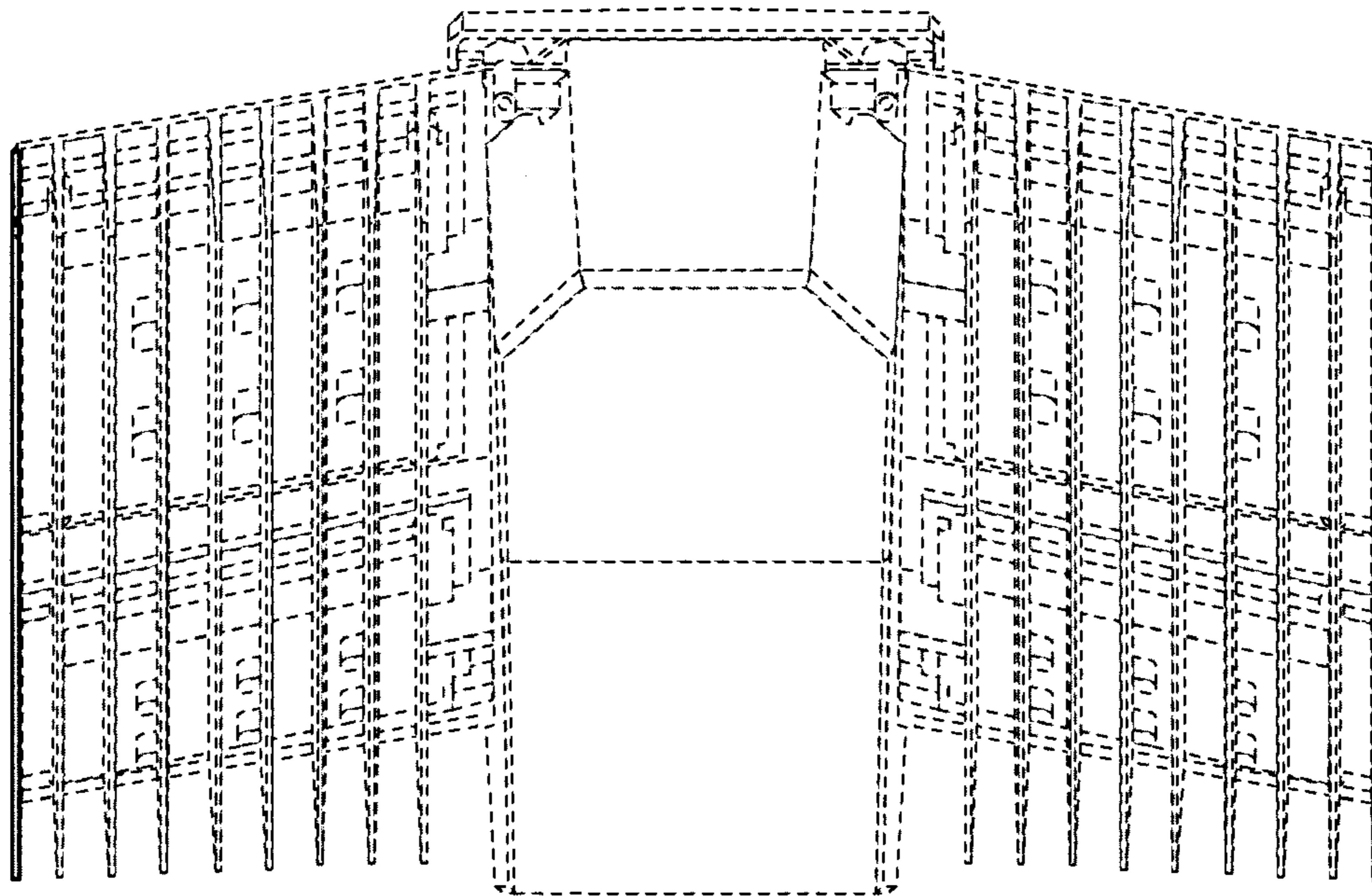

FIG. 9

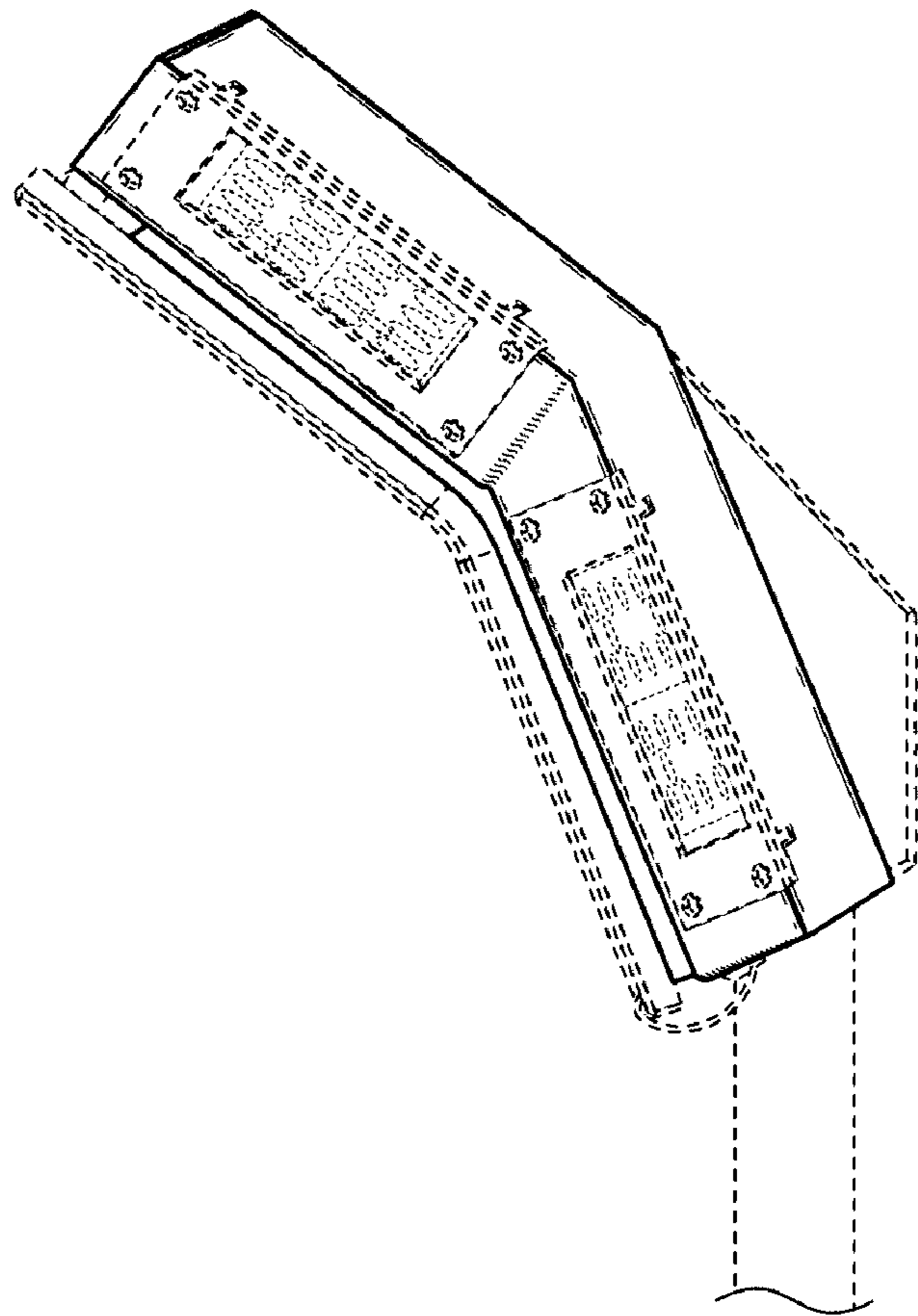

FIG. 10

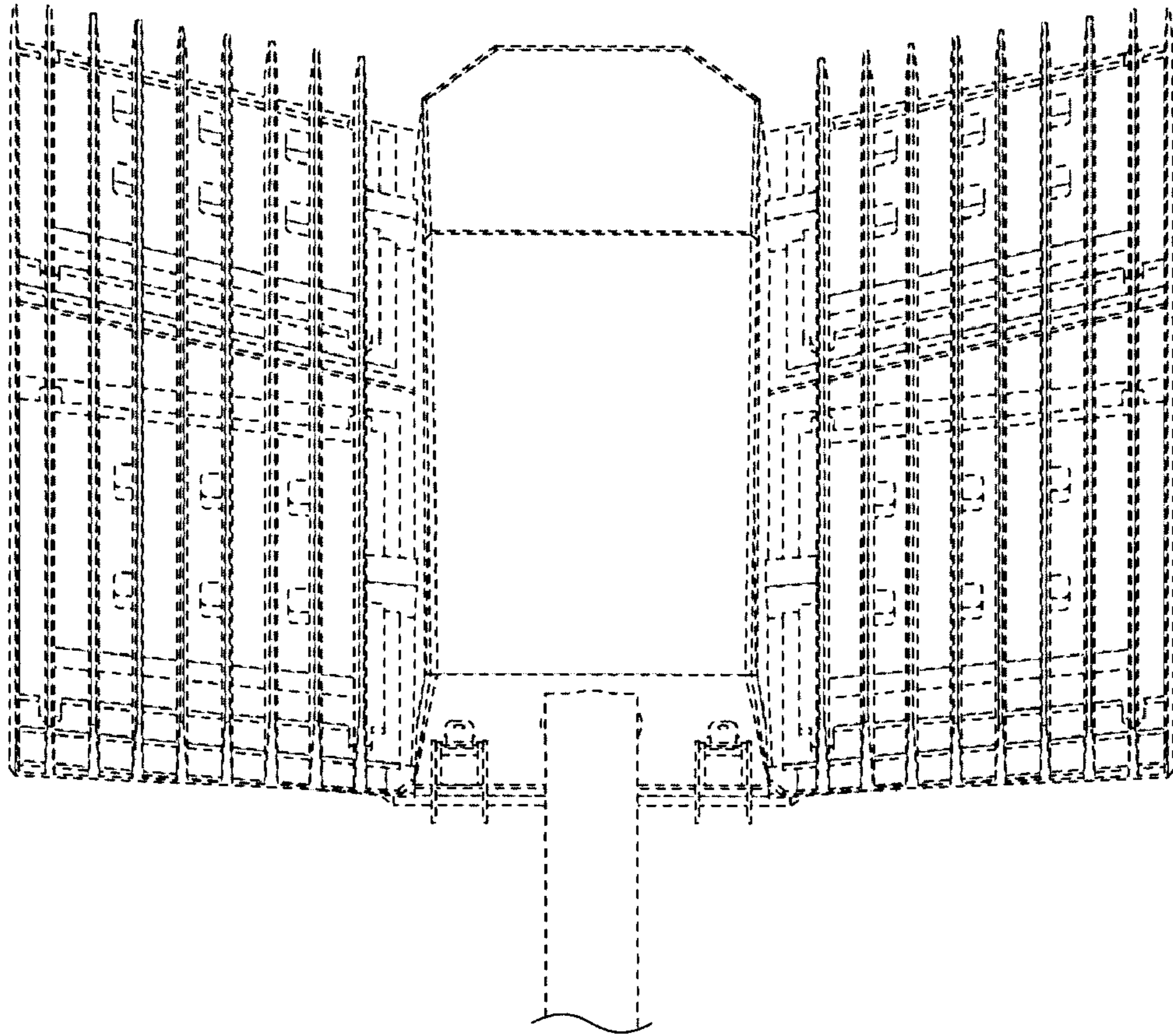

FIG. 11

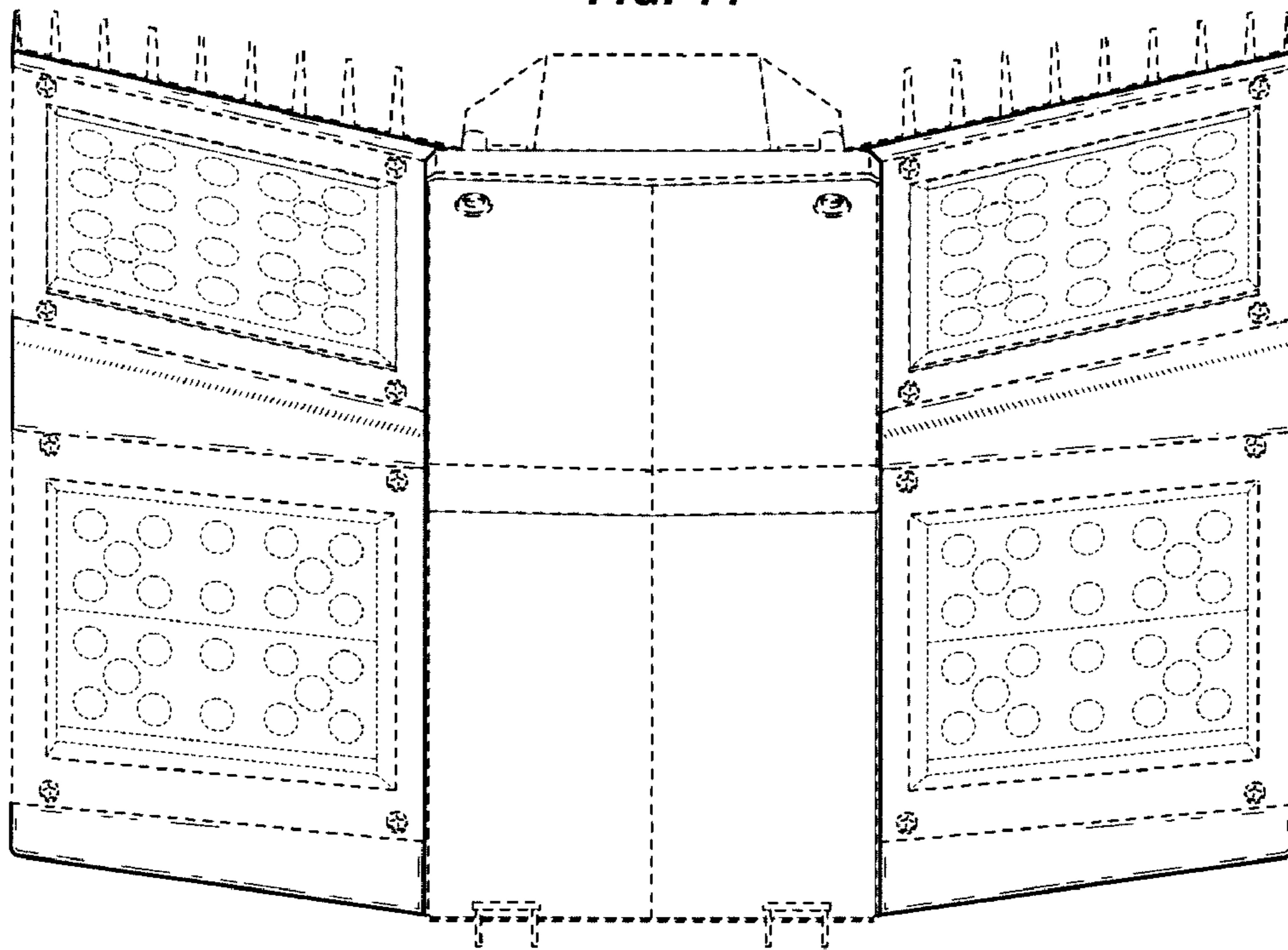

FIG. 12

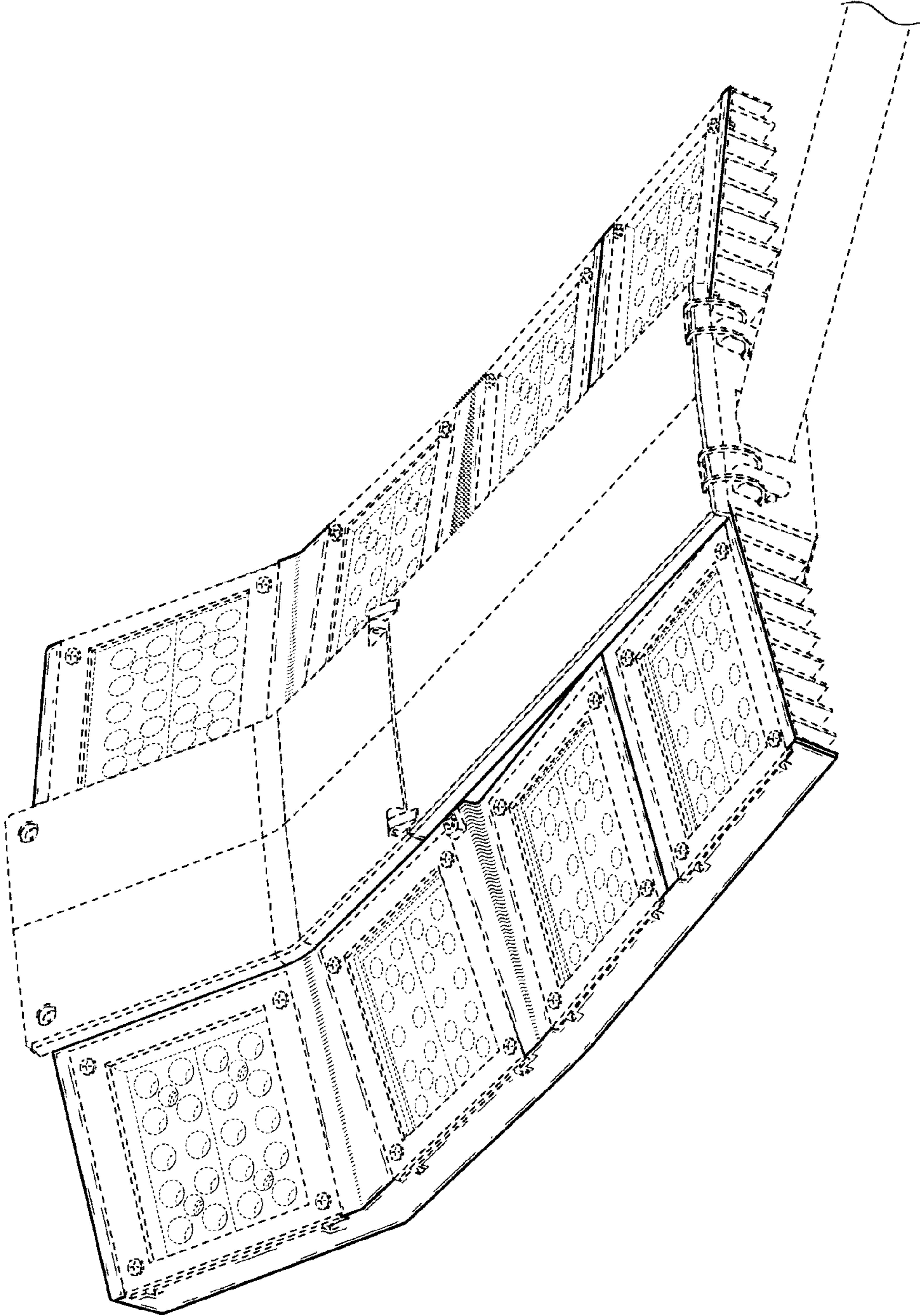

FIG. 13

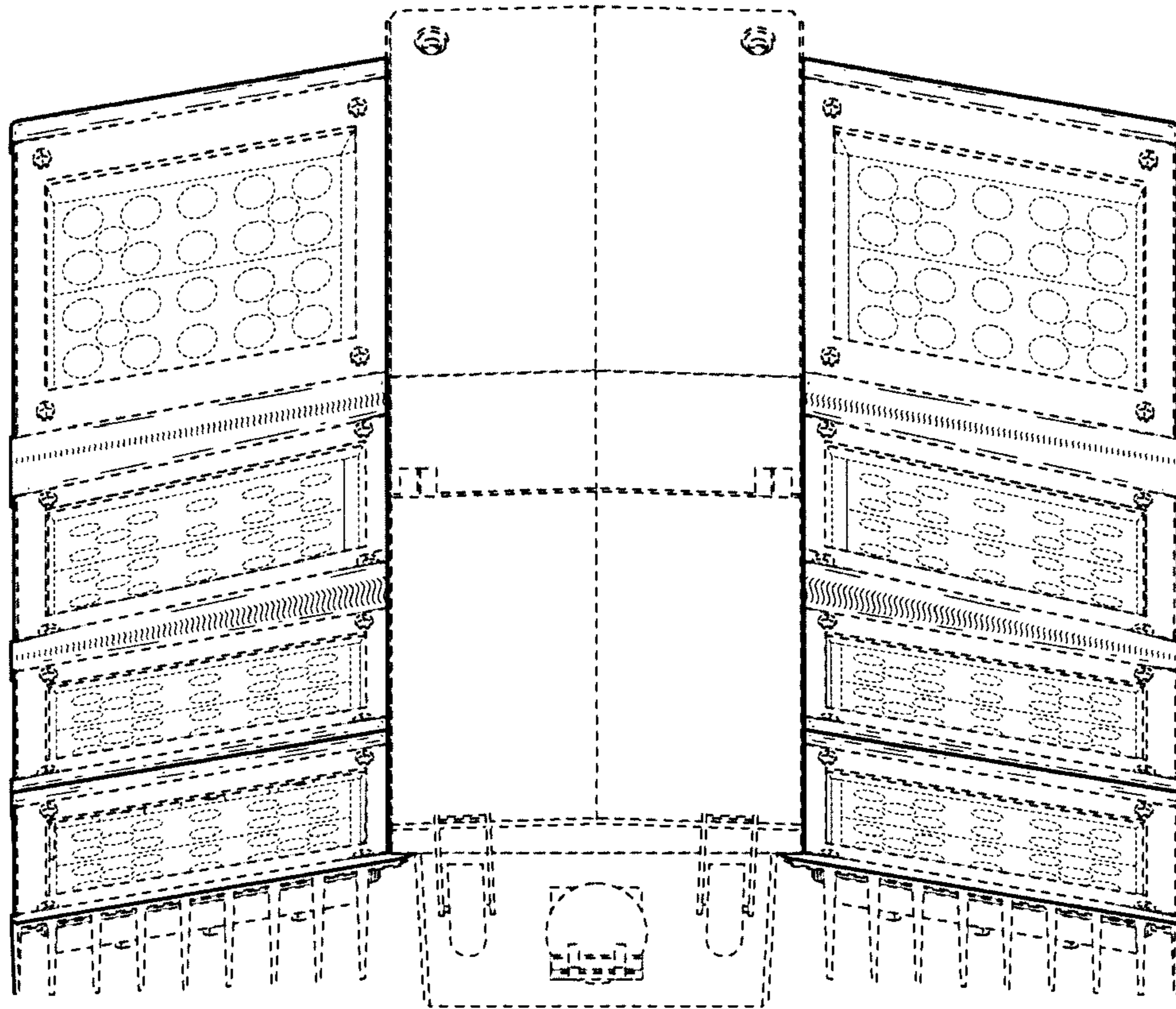

FIG. 14

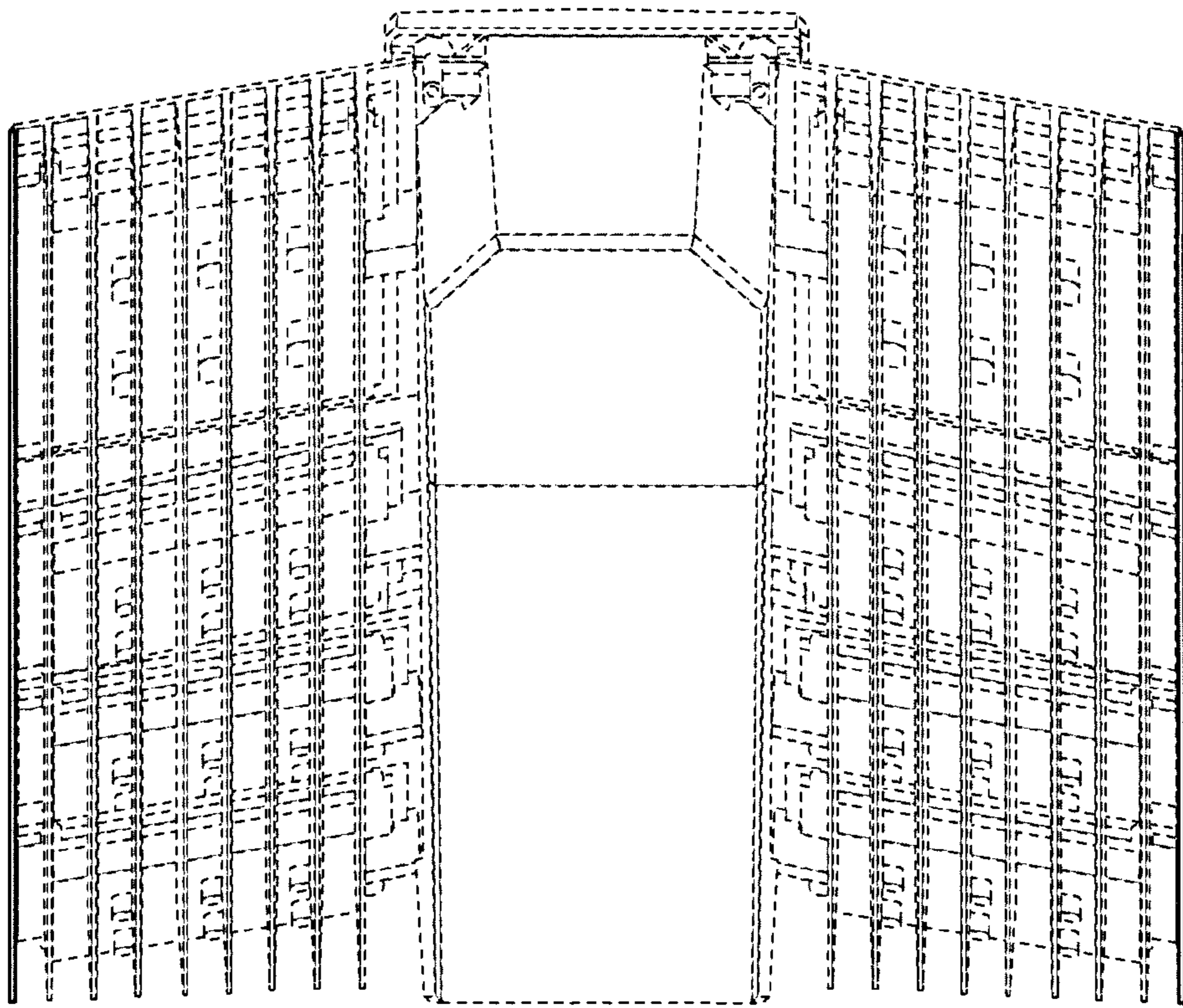

FIG. 15

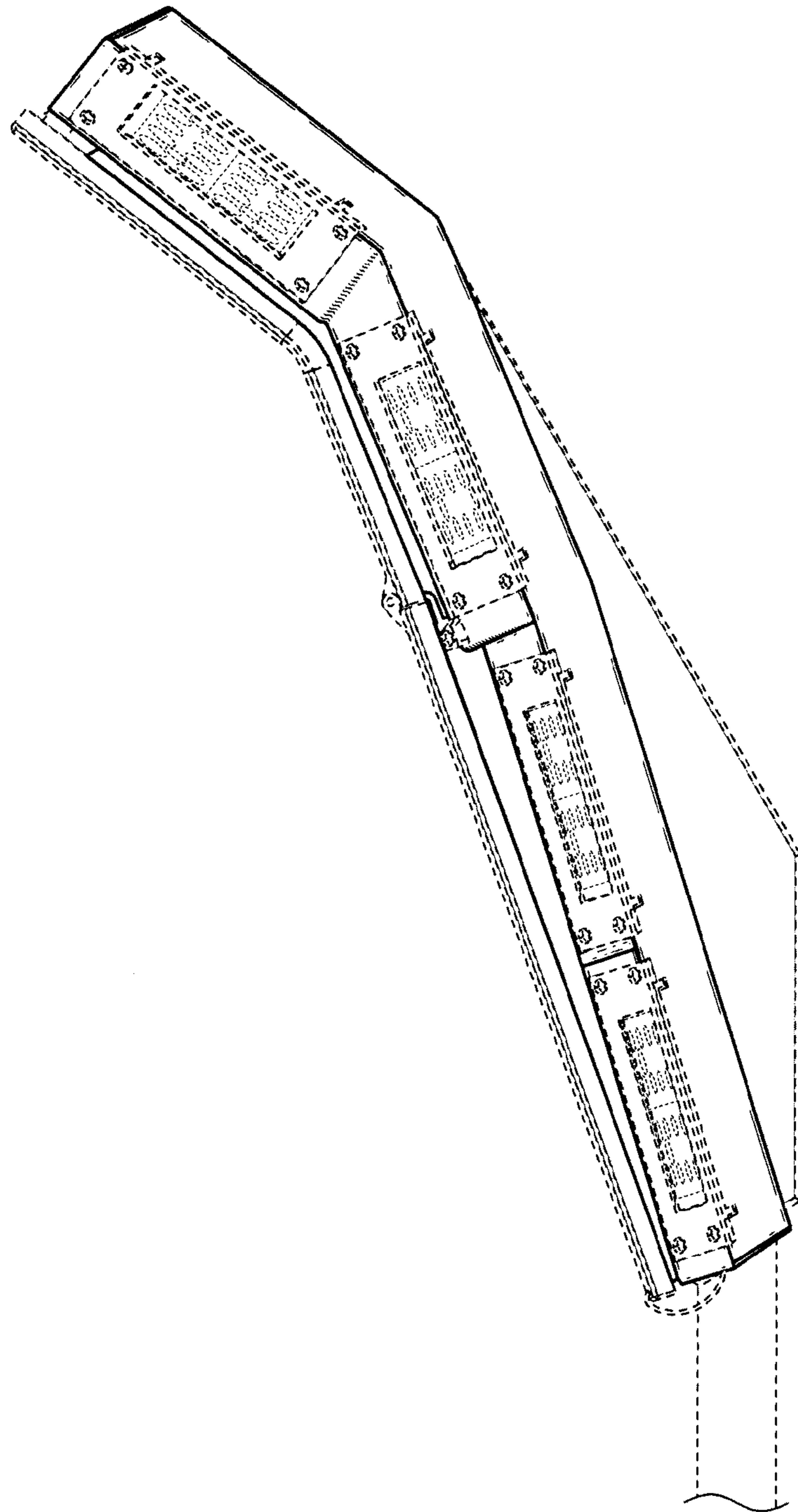

FIG. 16

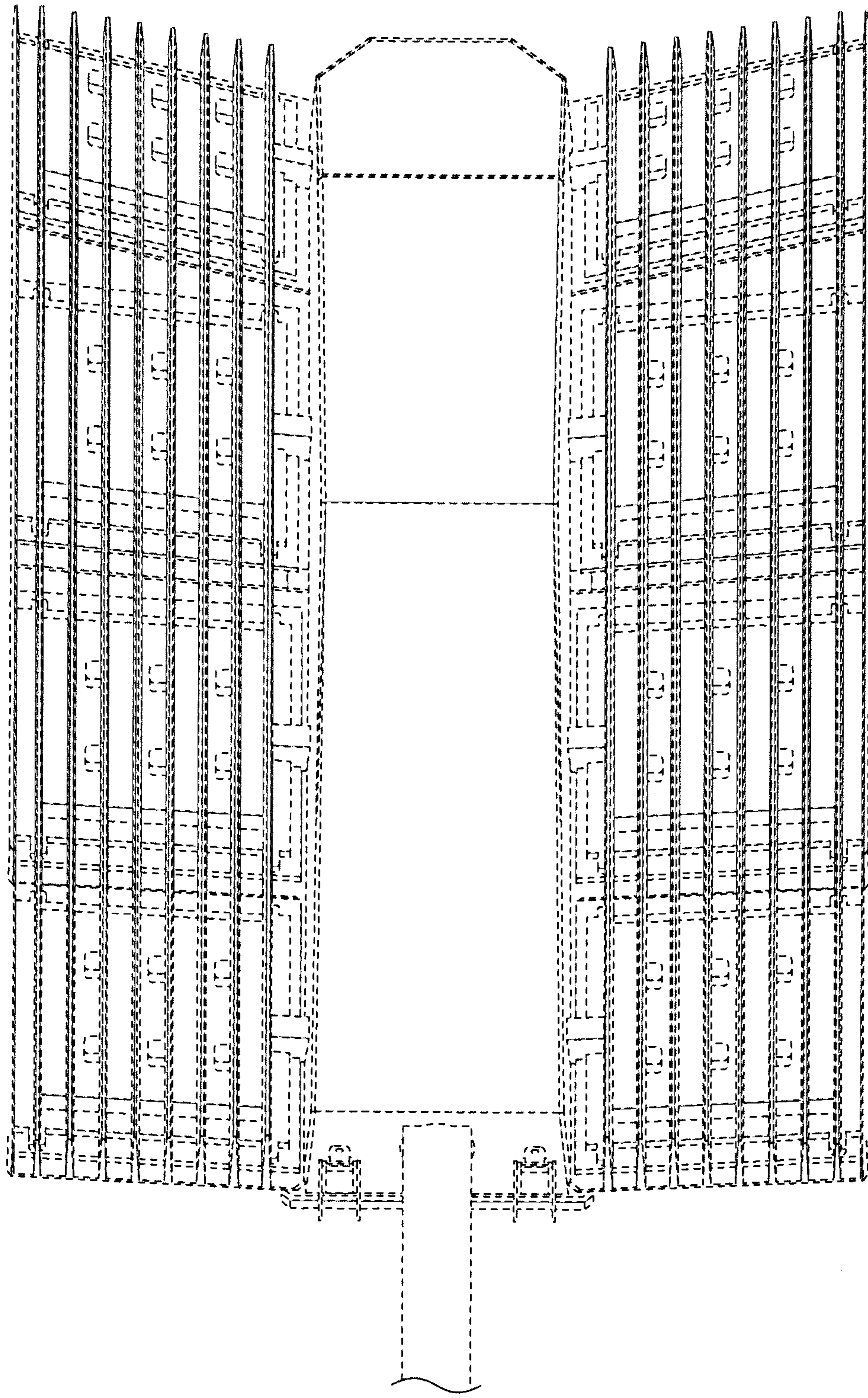

FIG. 17

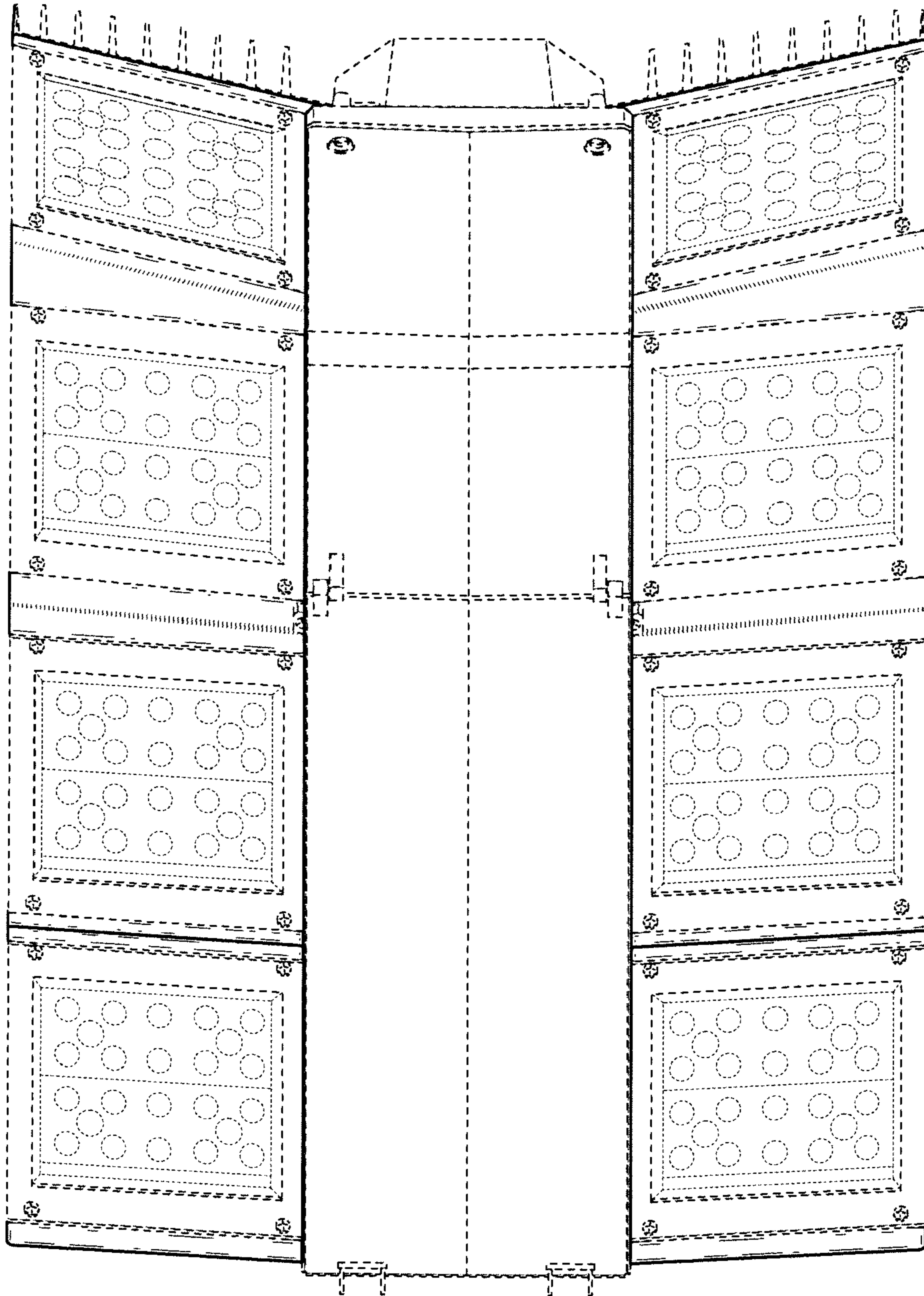

FIG. 18