



US00D642672S

(12) **United States Design Patent**
Alexander

(10) **Patent No.:** **US D642,672 S**

(45) **Date of Patent:** **** Aug. 2, 2011**

(54) **FIREWOOD RACK**

(76) Inventor: **Don Alexander**, Parsons, KS (US)

(**) Term: **14 Years**

(21) Appl. No.: **29/370,146**

(22) Filed: **Jun. 11, 2010**

(51) **LOC (9) Cl.** **23-03**

(52) **U.S. Cl.** **D23/410**

(58) **Field of Classification Search** D23/403-410,
D23/415-422, 499, 342-350; D7/402, 407,
D7/408, 416, 417; 40/798; 44/520, 530;
52/36.3; 126/25 B, 298, 500, 512, 540, 543,
126/544, 548, 555; 211/49.1, 61.1, 202,
211/205

See application file for complete search history.

(56) **References Cited**

U.S. PATENT DOCUMENTS

447,297	A *	3/1891	Carpenter	248/58
890,669	A *	6/1908	Low	126/298
D43,863	S *	4/1913	Buchnau	D23/407
D66,961	S *	3/1925	Wilson	D23/406
1,683,420	A *	9/1928	Skube, Jr.	126/544
1,952,457	A *	3/1934	Painter	280/28.18
D196,997	S *	11/1963	Falkenberg	D23/398
D197,102	S *	12/1963	Pryor	D23/398
3,187,901	A *	6/1965	Wilson	211/49.1
3,273,823	A *	9/1966	Taylor, Jr.	242/129
D243,504	S *	3/1977	Morrison	D23/410
D270,493	S *	9/1983	Ose	D3/315
D289,080	S *	3/1987	Einsel	D23/410

4,773,387	A *	9/1988	Zulkowitz	126/152 B
4,978,012	A *	12/1990	Meyers	211/49.1
D338,357	S *	8/1993	Dworkin	D6/462
D381,413	S *	7/1997	Feinsilber	D23/410
5,743,413	A *	4/1998	Noll	211/60.1
6,006,928	A *	12/1999	Parker	211/60.1
D421,297	S *	2/2000	Mele	D23/410
D426,878	S *	6/2000	Denney et al.	D23/410
6,290,073	B1 *	9/2001	Barnes et al.	211/60.1
6,997,332	B1 *	2/2006	Alexander et al.	211/60.1

* cited by examiner

Primary Examiner — Karen S Acker

(57) **CLAIM**

The ornamental design for a firewood rack, as shown and described.

DESCRIPTION

FIG. 1 is a front side elevational view wherein the rear side elevational view is a mirror image of the front side;

FIG. 2 is a top plan view;

FIG. 3 is a bottom plan view;

FIG. 4 is a left side elevational view wherein the right side elevational view is a mirror image of the left side; and,

FIG. 5 is an enlarged detail taken from FIG. 4

The broken lines in the drawing represent unclaimed environmental subject matter.

The firewood rack allows user to separate and organize wood such as flavored smoker wood, seasoned, green wood, and wood of different lengths.

1 Claim, 4 Drawing Sheets

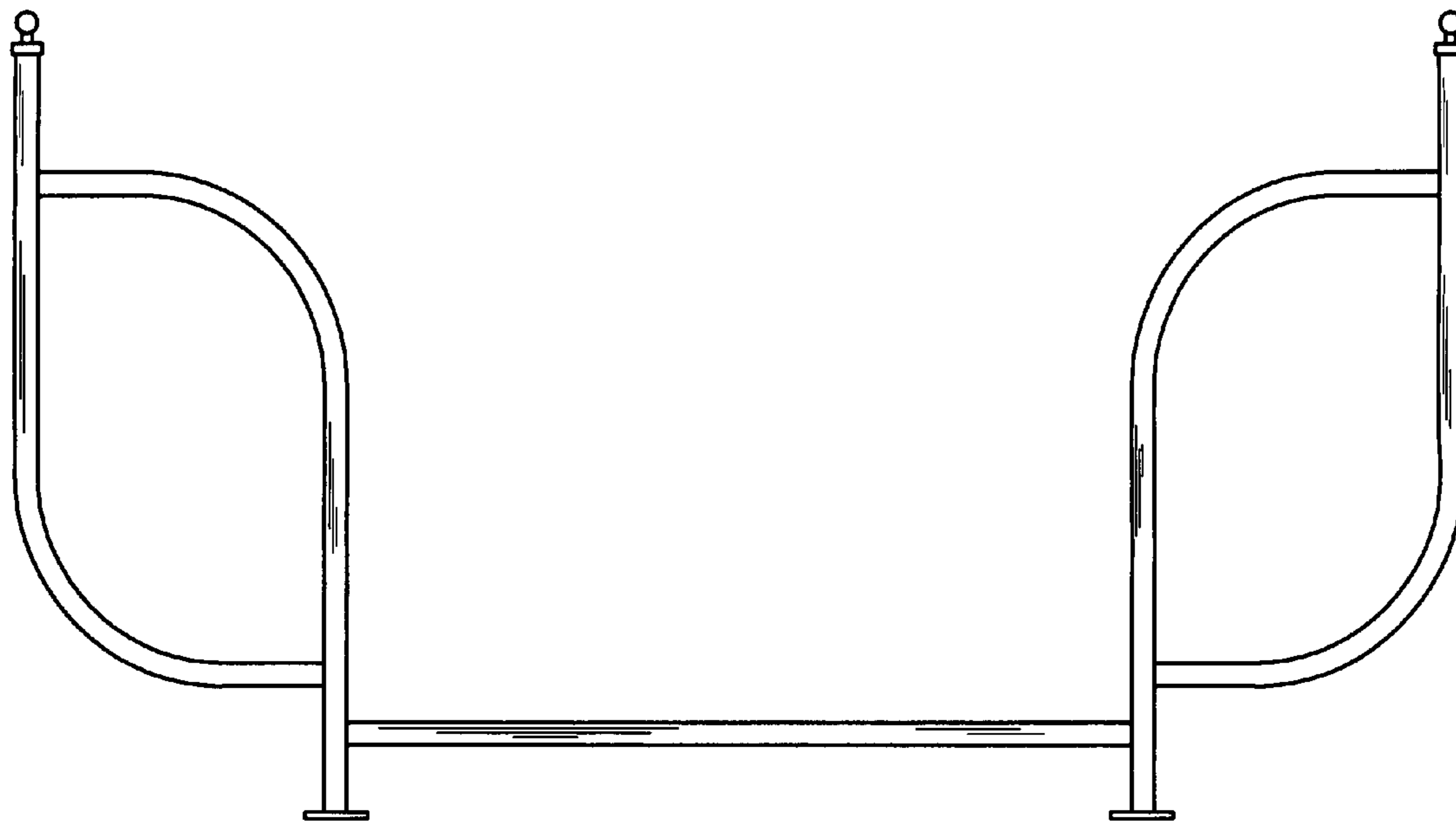

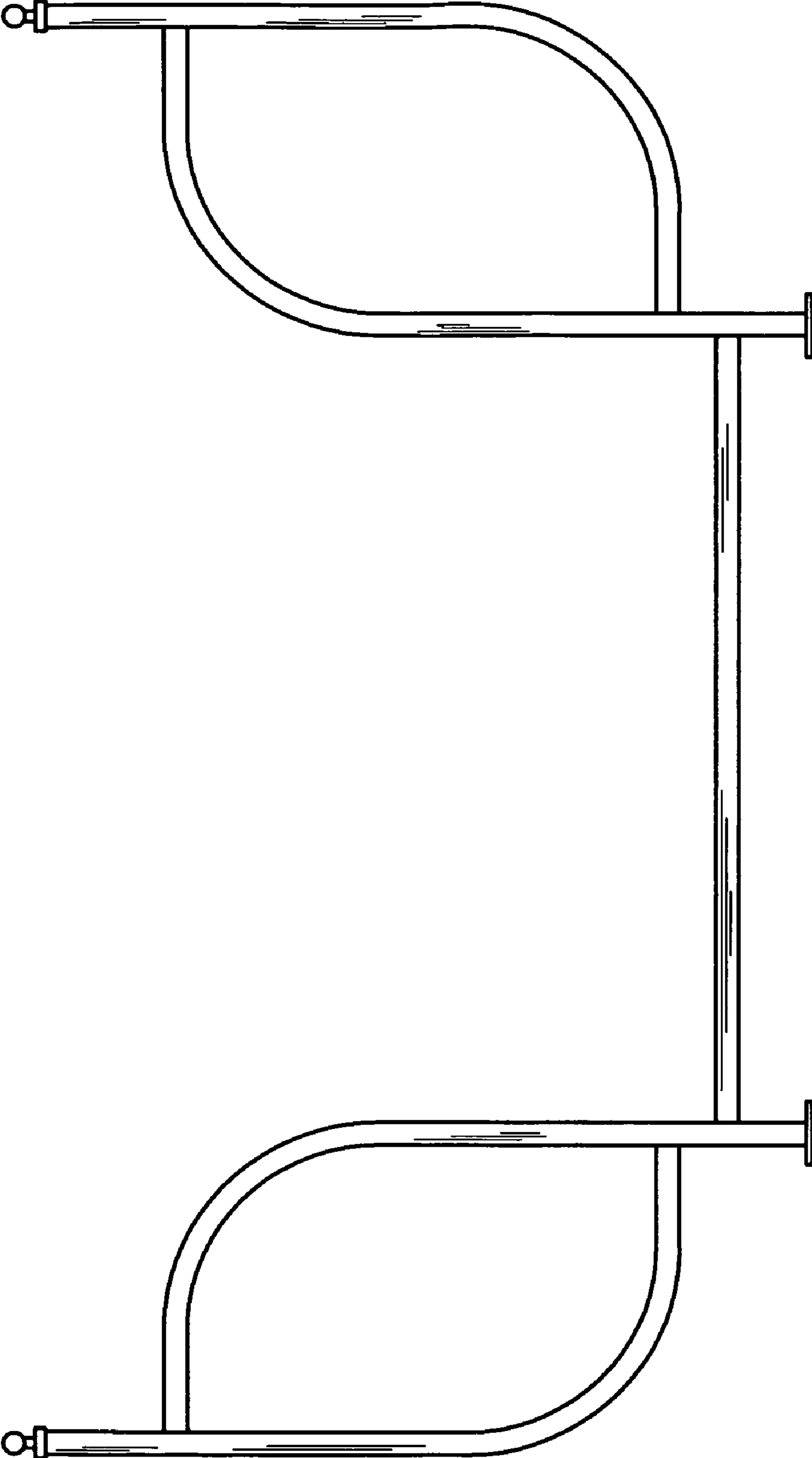

Figure 1

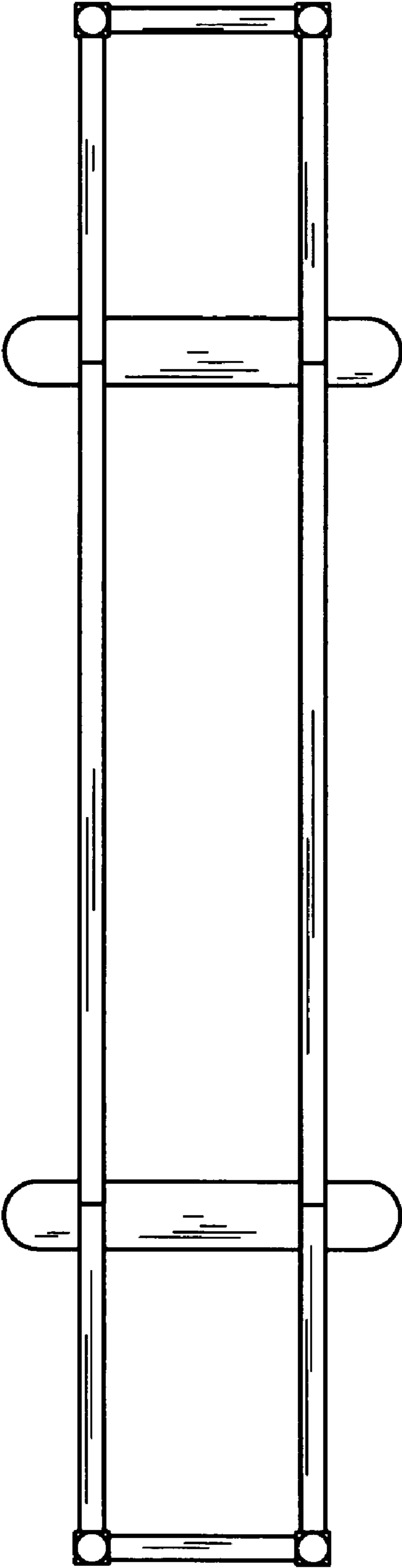

Figure 2

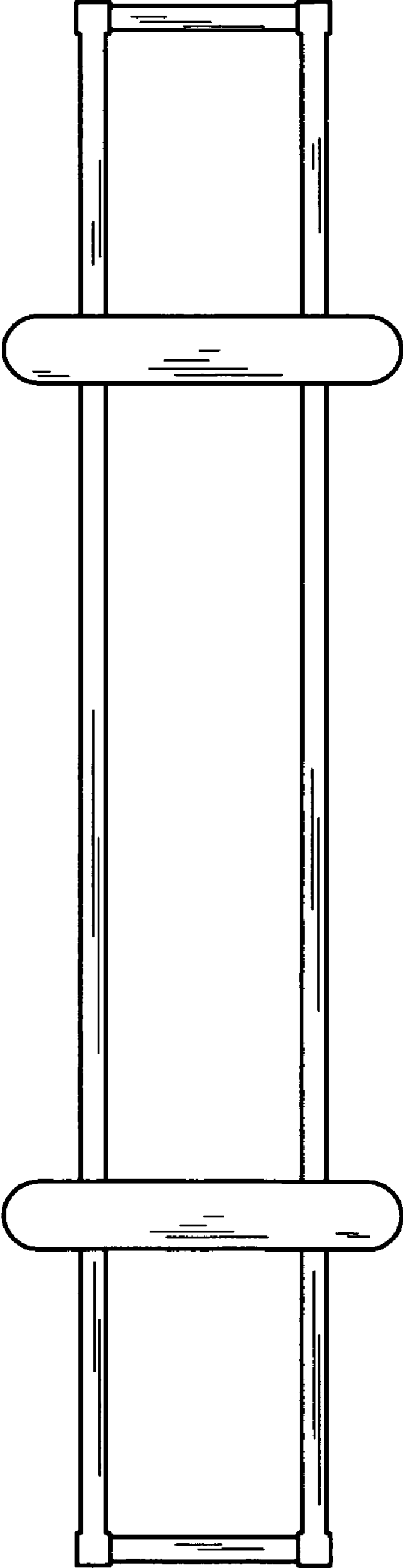

Figure 3

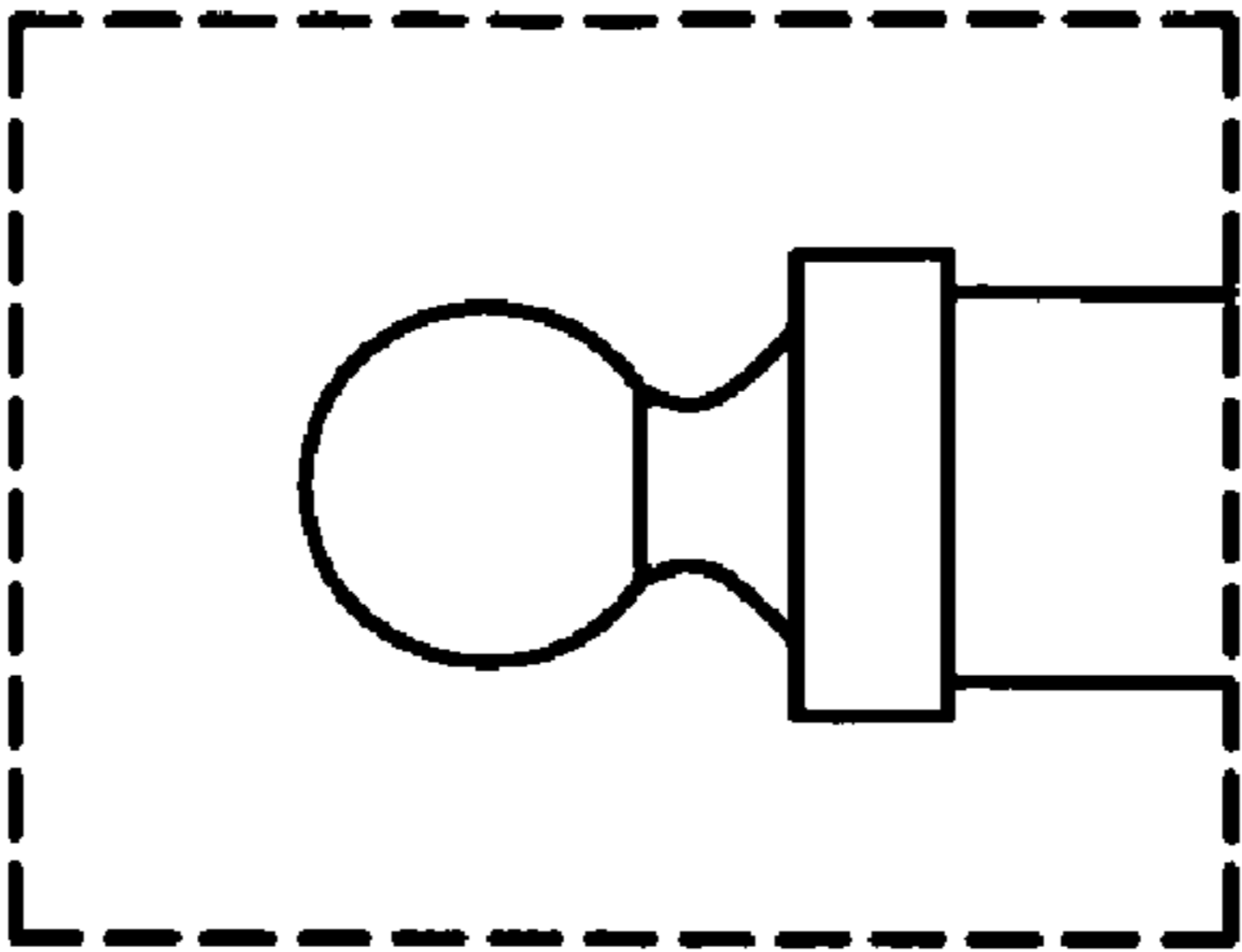

Figure 5

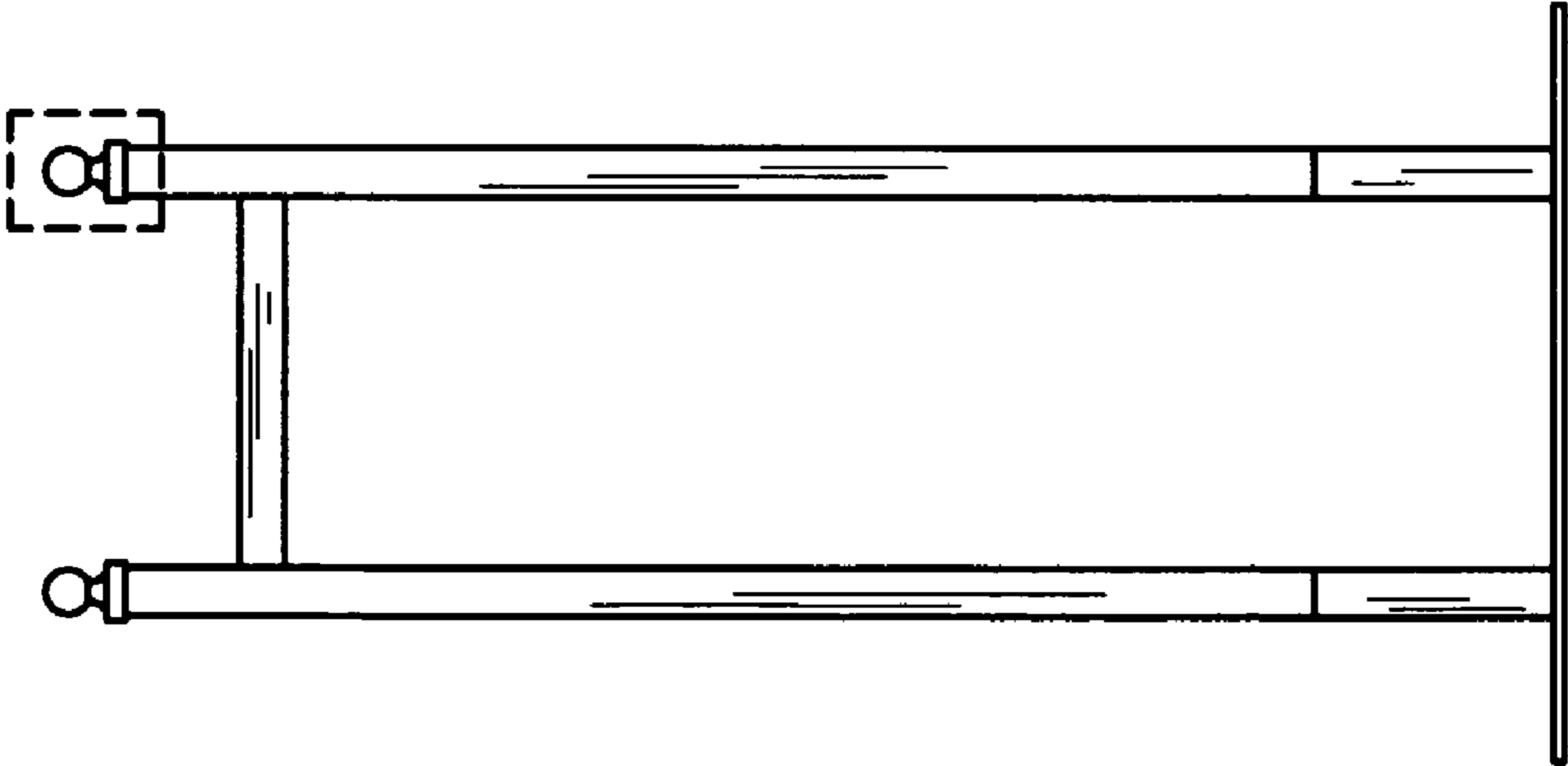

Figure 4