



US00D642534S

(12) **United States Design Patent**
Nishimura et al.

(10) **Patent No.:** **US D642,534 S**

(45) **Date of Patent:** **** Aug. 2, 2011**

(54) **ELECTRICAL CONNECTOR PART**

(75) Inventors: **Takayuki Nishimura**, Tokyo (JP);
Hiroaki Obikane, Tokyo (JP)

(73) Assignee: **Japan Aviation Electronics Industry, Limited**, Tokyo (JP)

(**) Term: **14 Years**

(21) Appl. No.: **29/383,422**

(22) Filed: **Jan. 18, 2011**

(30) **Foreign Application Priority Data**

Oct. 25, 2010 (JP) 2010-025509

(51) **LOC (9) Cl.** **13-03**

(52) **U.S. Cl.** **D13/147**

(58) **Field of Classification Search** D13/147,
D13/154, 184, 199; 439/78-79, 83, 108,
439/181, 607.01, 607.04, 607.05, 607.17,
439/607.25, 607.34, 74, 607.41, 607.53,
439/630, 660

See application file for complete search history.

(56) **References Cited**

U.S. PATENT DOCUMENTS

D539,226 S * 3/2007 Yamada et al. D13/147
D540,263 S * 4/2007 Kishi et al. D13/147
D562,774 S * 2/2008 Kojima et al. D13/147
D570,289 S * 6/2008 Obikane D13/147
D576,103 S * 9/2008 Kojima et al. D13/147

D576,556 S * 9/2008 Lee et al. D13/147
D578,481 S * 10/2008 Lee et al. D13/147
D588,541 S * 3/2009 Lee et al. D13/147
D589,898 S * 4/2009 Chen et al. D13/147
D598,863 S * 8/2009 Hoshino et al. D13/147
D603,799 S 11/2009 Obikane et al.
D604,250 S * 11/2009 Obikane et al. D13/147

* cited by examiner

Primary Examiner — Daniel Bui

(74) *Attorney, Agent, or Firm* — Cermak Nakajima LLP;
Tomoko Nakajima

(57) **CLAIM**

The ornamental design for an electrical connector part, as shown and described.

DESCRIPTION

FIG. 1 is a front elevational view of an electrical connector part showing our new design thereof; FIG. 2 is a top plan view thereof; FIG. 3 is a left side elevational view thereof; FIG. 4 is a rear elevational view thereof; FIG. 5 is a bottom plan view thereof; FIG. 6 is a top perspective view thereof; and, FIG. 7 is a bottom perspective view thereof.

The broken line shown in the figure drawings is included for the purpose of illustrating environment and forms no part of the claimed design.

1 Claim, 7 Drawing Sheets

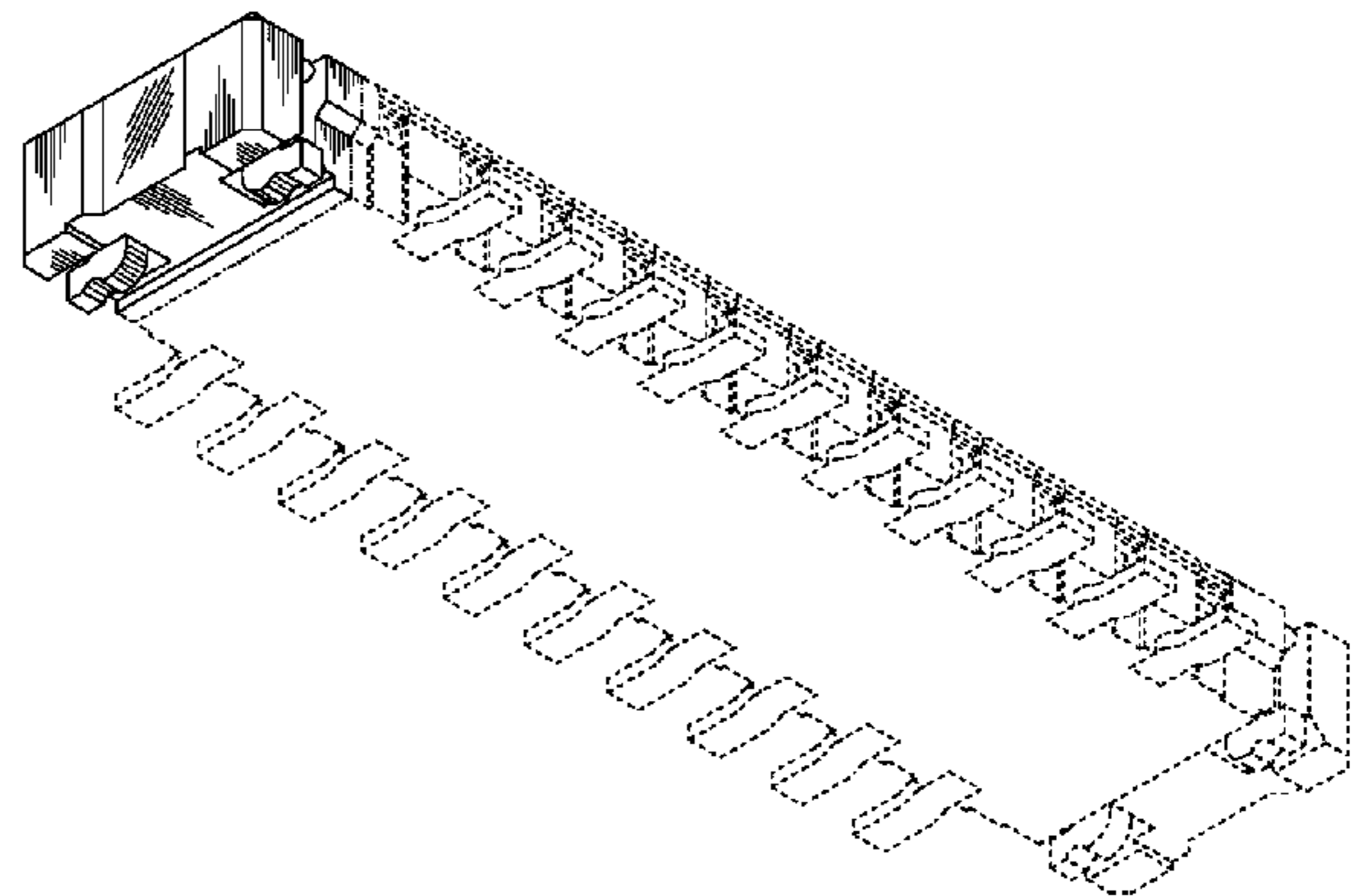
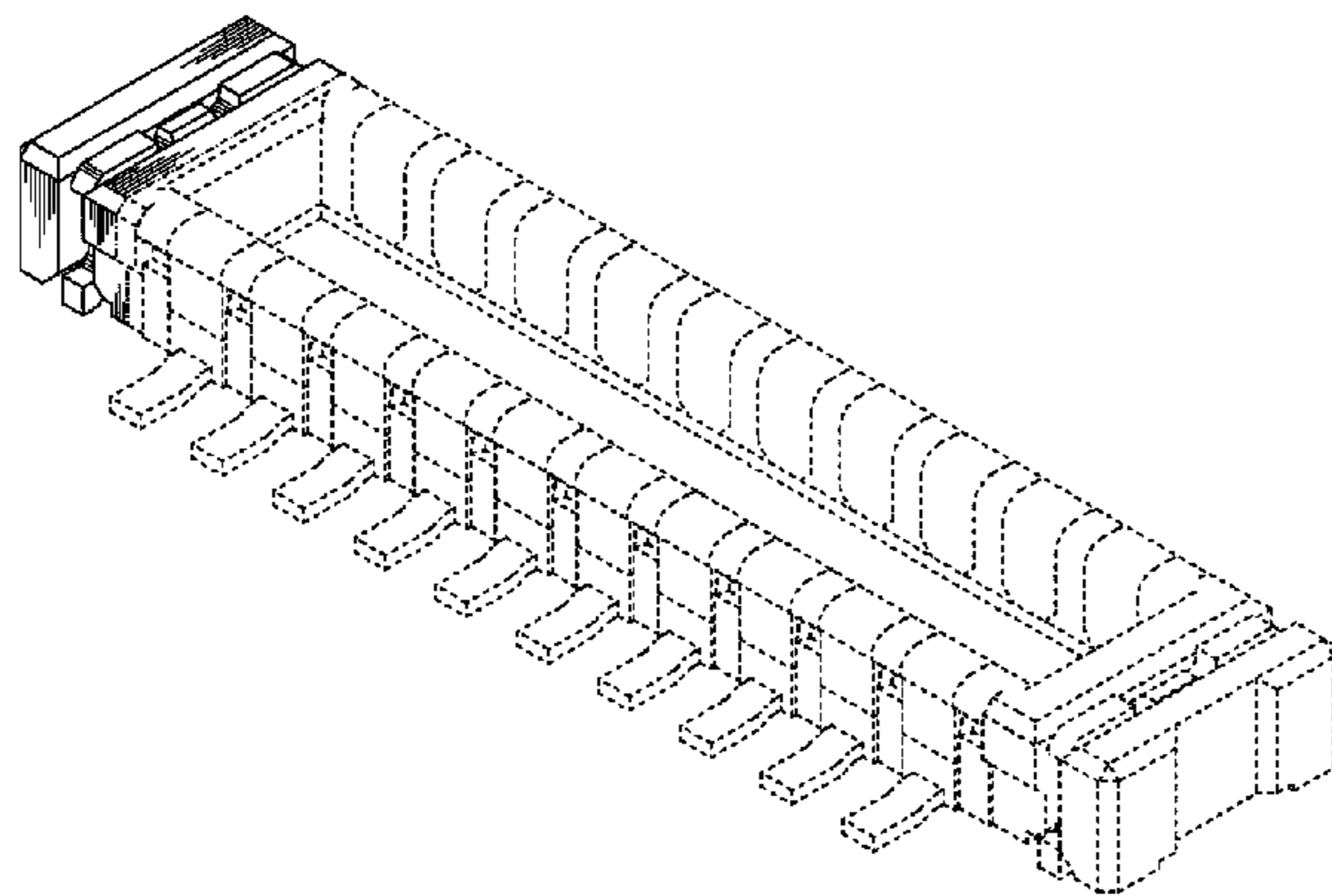

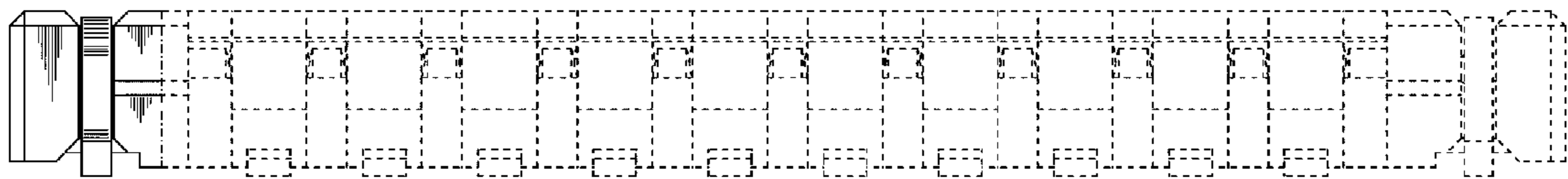

FIG.1

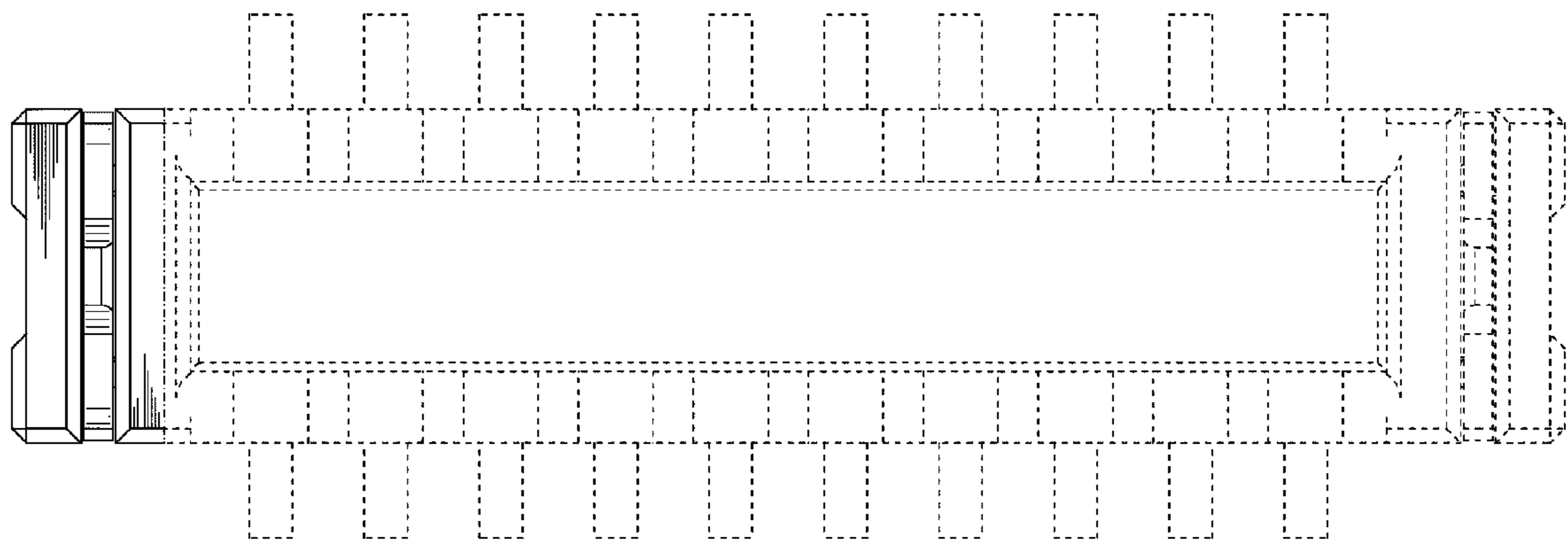

FIG.2

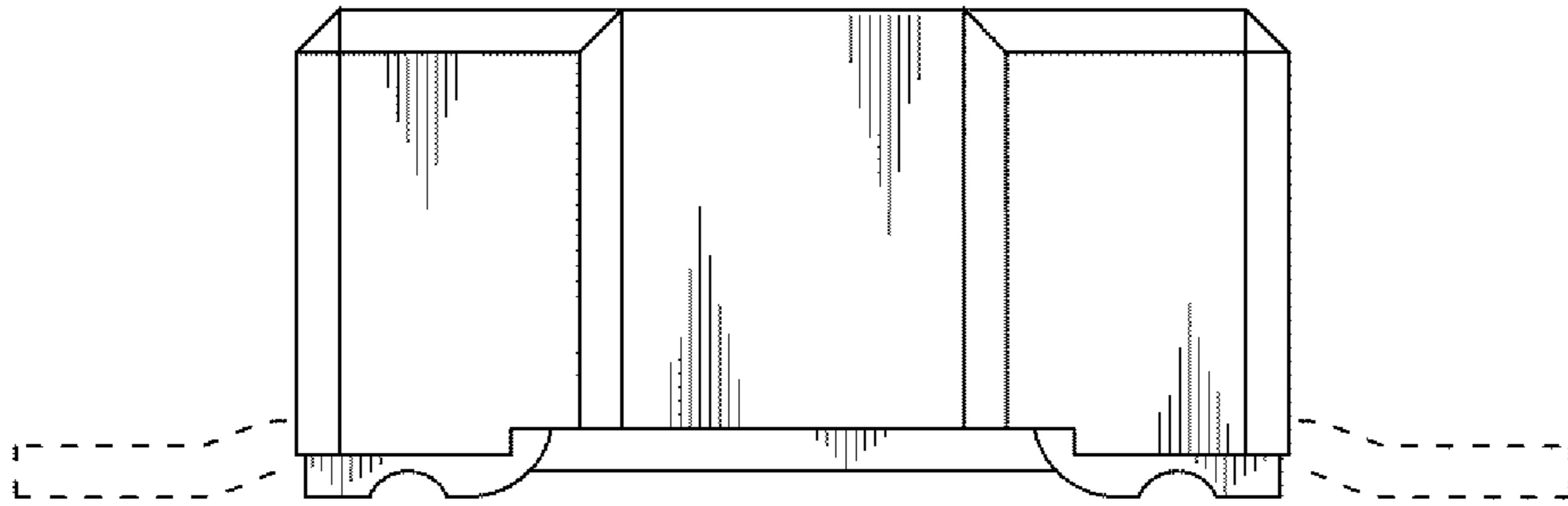

FIG.3

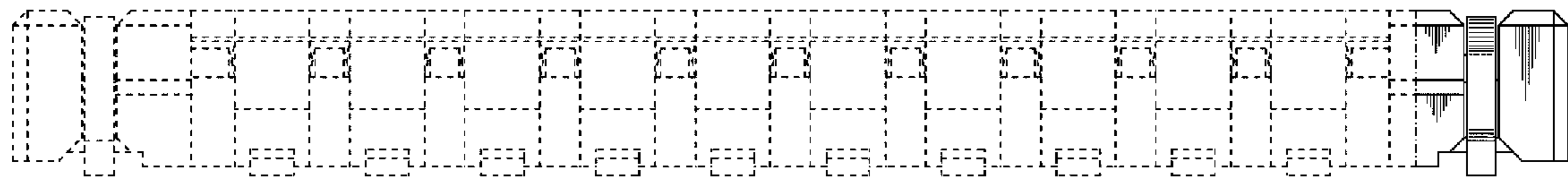

FIG.4

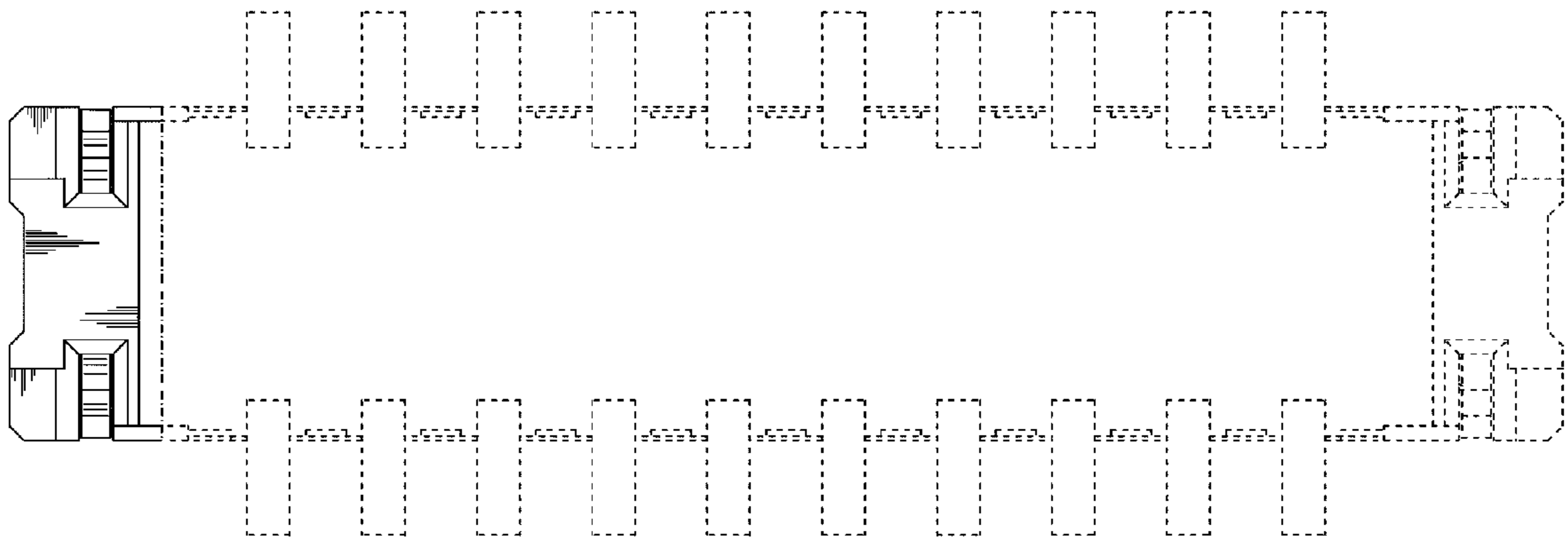

FIG.5

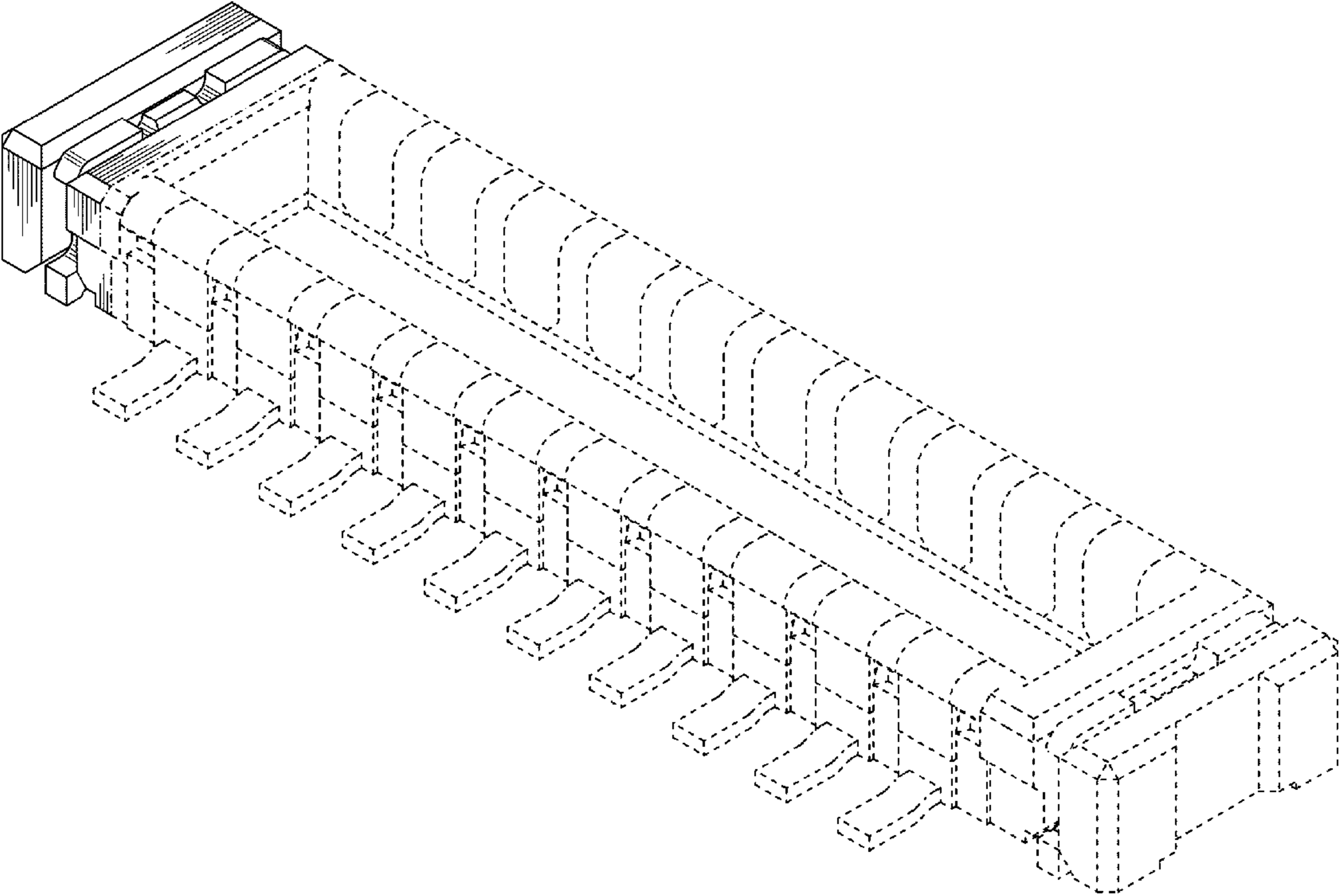

FIG.6

