



US00D642512S

(12) **United States Design Patent**
Jacobs

(10) **Patent No.:** **US D642,512 S**

(45) **Date of Patent:** **** *Aug. 2, 2011**

(54) **TIRE**

(75) **Inventor:** **Jeremy J. Jacobs**, Findlay, OH (US)

(73) **Assignee:** **Cooper Tire & Rubber Company**,
Findlay, OH (US)

(*) **Notice:** This patent is subject to a terminal disclaimer.

(**) **Term:** **14 Years**

(21) **Appl. No.:** **29/372,082**

(22) **Filed:** **Oct. 13, 2010**

(51) **LOC (9) Cl.** **12-15**

(52) **U.S. Cl.** **D12/600**

(58) **Field of Classification Search** D12/568-603,
D12/900-901, 563-567; 152/209.1-209.28,
152/455

See application file for complete search history.

(56) **References Cited**

U.S. PATENT DOCUMENTS

- D325,013 S * 3/1992 Vaughn-Lindner et al. . D12/600
- D393,612 S * 4/1998 Hino D12/600
- D457,856 S * 5/2002 Ochi D12/600

- D475,009 S * 5/2003 Ochi D12/600
- D495,293 S * 8/2004 Tahira D12/600
- D507,521 S * 7/2005 Williams et al. D12/600
- D602,424 S * 10/2009 Ochi D12/600
- D606,487 S * 12/2009 Lo D12/600
- D608,729 S * 1/2010 Brown D12/600
- D624,489 S * 9/2010 Fujita D12/600
- D629,351 S * 12/2010 Jacobs D12/600

* cited by examiner

Primary Examiner — Stacia Cadmus

(74) *Attorney, Agent, or Firm* — Emch, Schaffer, Schaub & Porcello Co., L.P.A.

(57) **CLAIM**

The ornamental design for a tire, as shown and described.

DESCRIPTION

FIG. 1 is a perspective view of the tire in accordance with the invention;

FIG. 2 is a front view thereof;

FIG. 3 is a side view thereof; and,

FIG. 4 is an enlarged partial front view thereof.

The broken line showing of the sidewall, inner bead and the peripheral boundary between the tire tread and the sidewall is included for the purpose of illustrating environment and forms no part of the claim design.

1 Claim, 4 Drawing Sheets

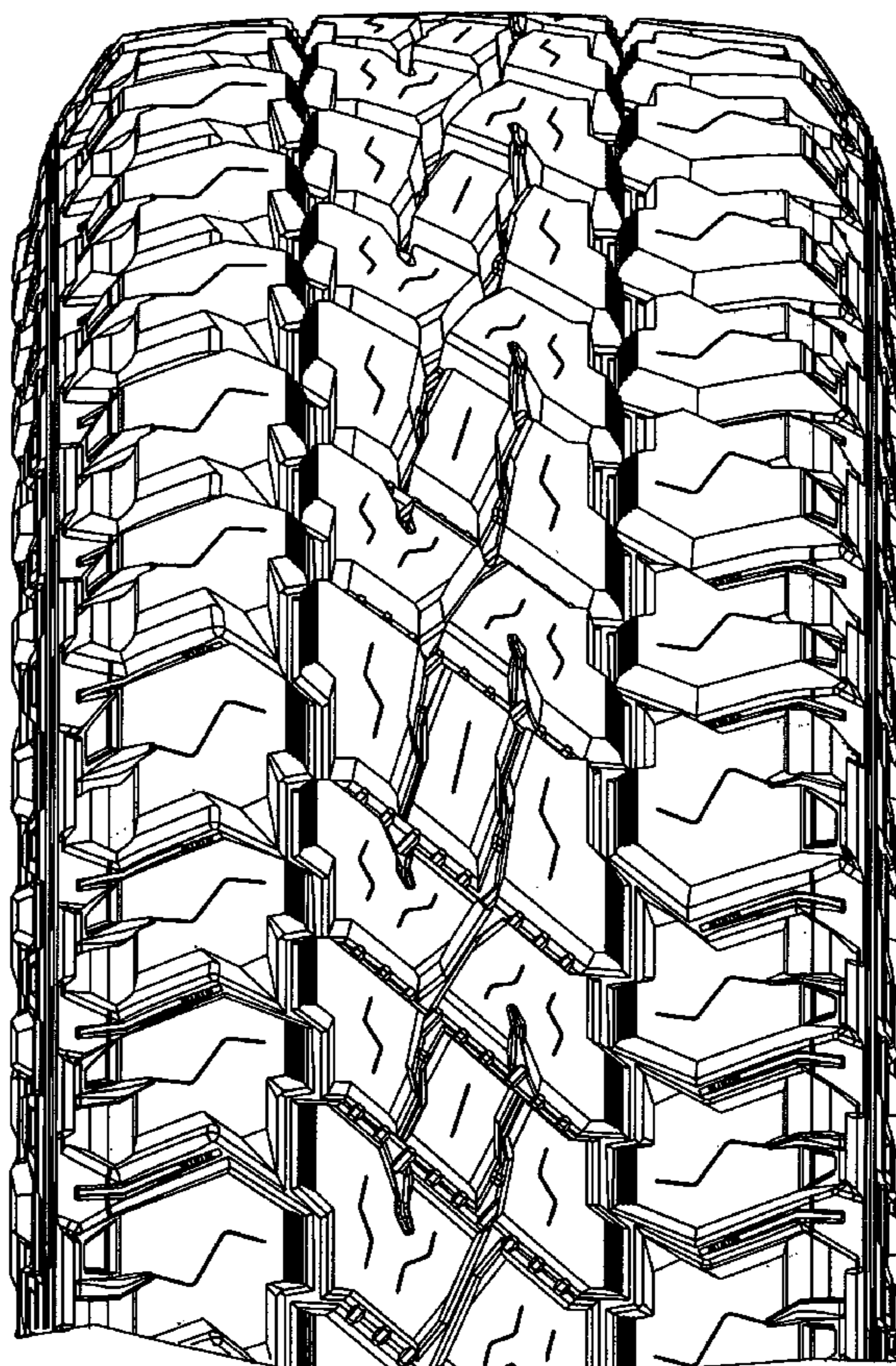
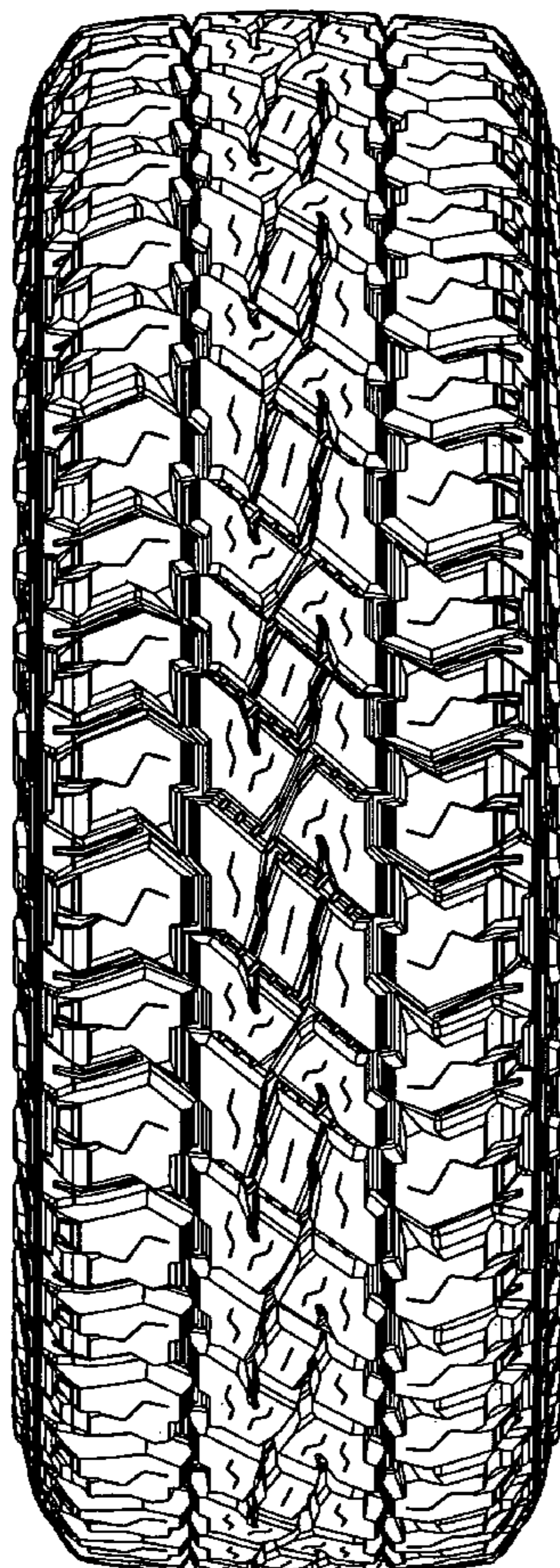

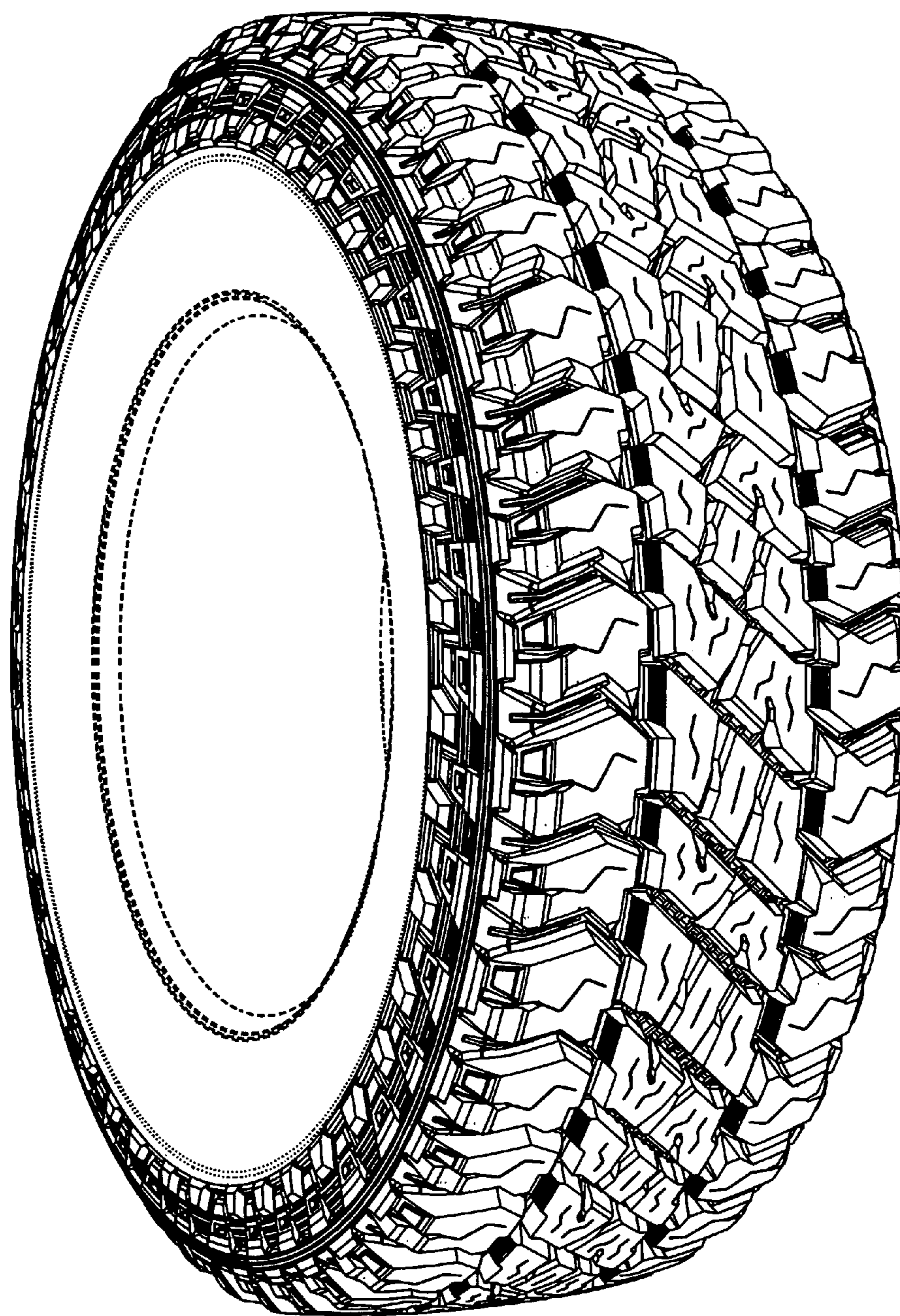

FIG. 1

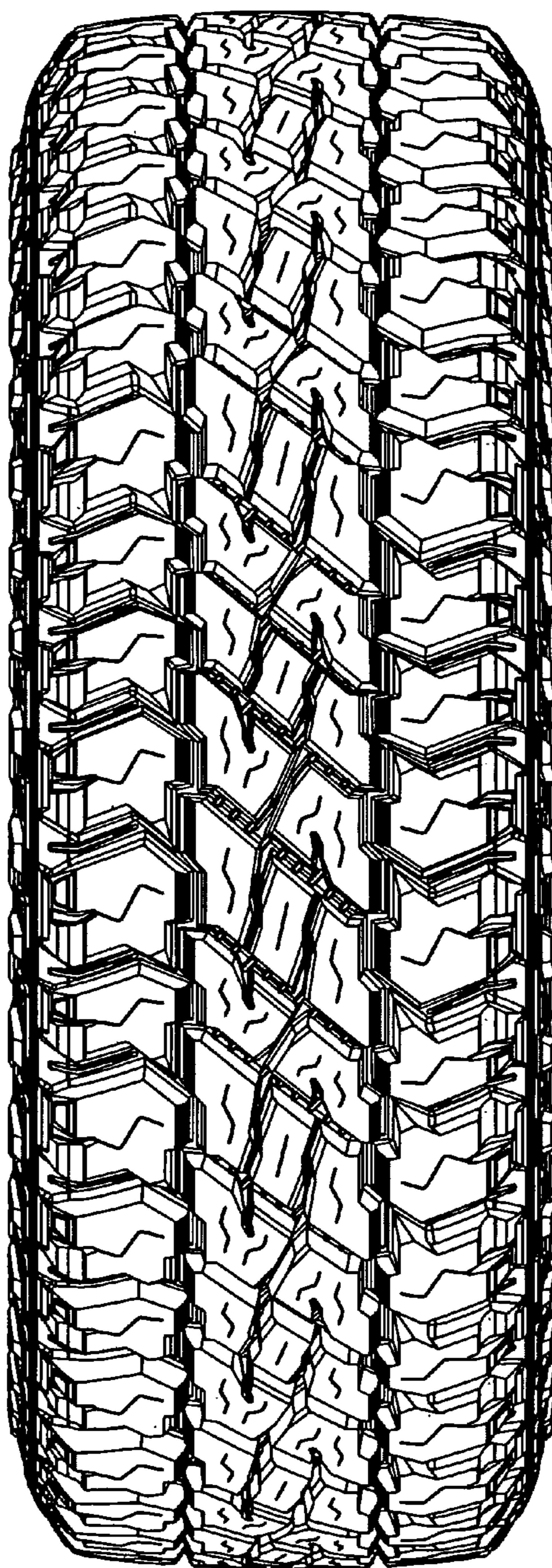

FIG. 2

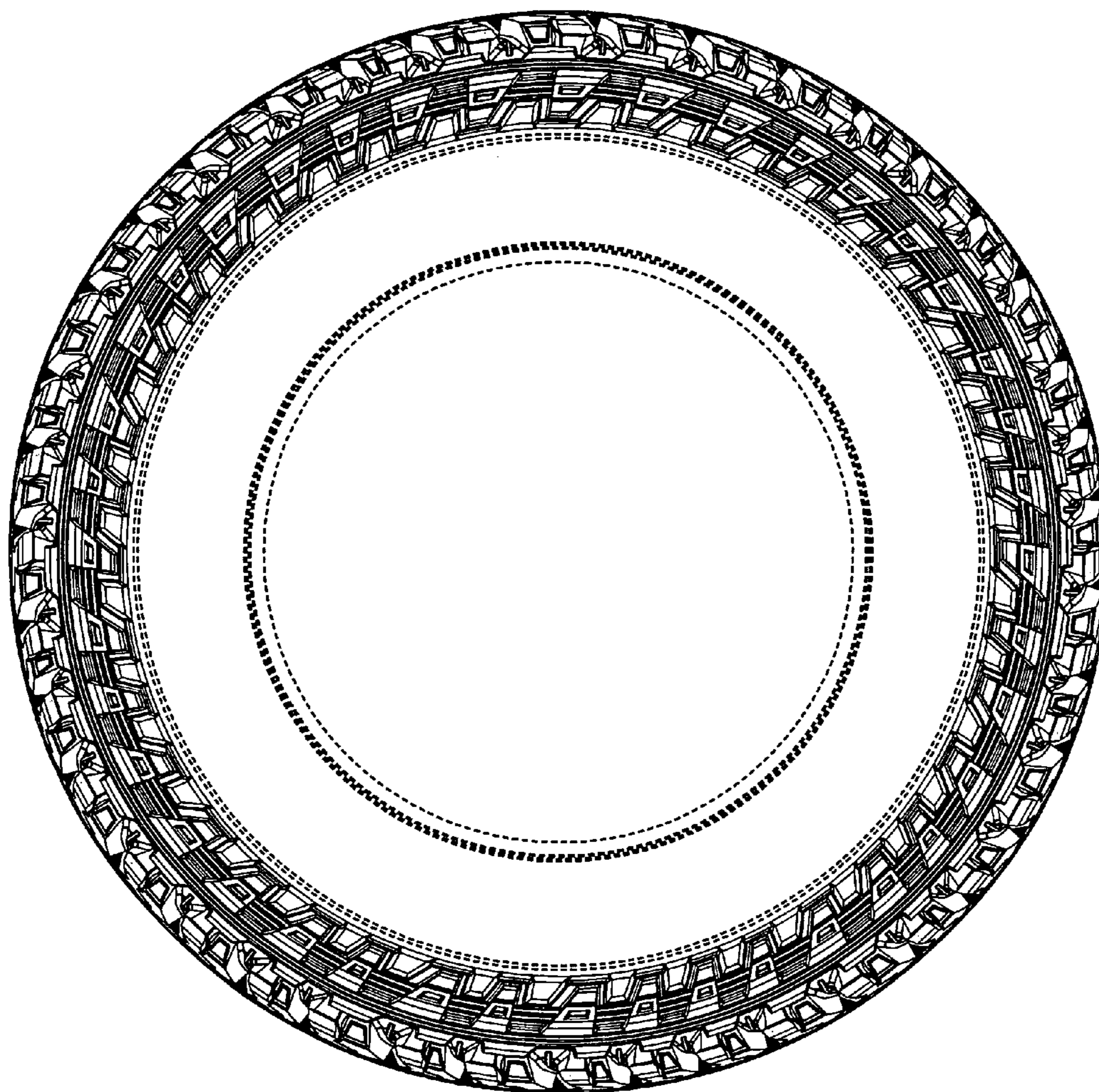

FIG. 3

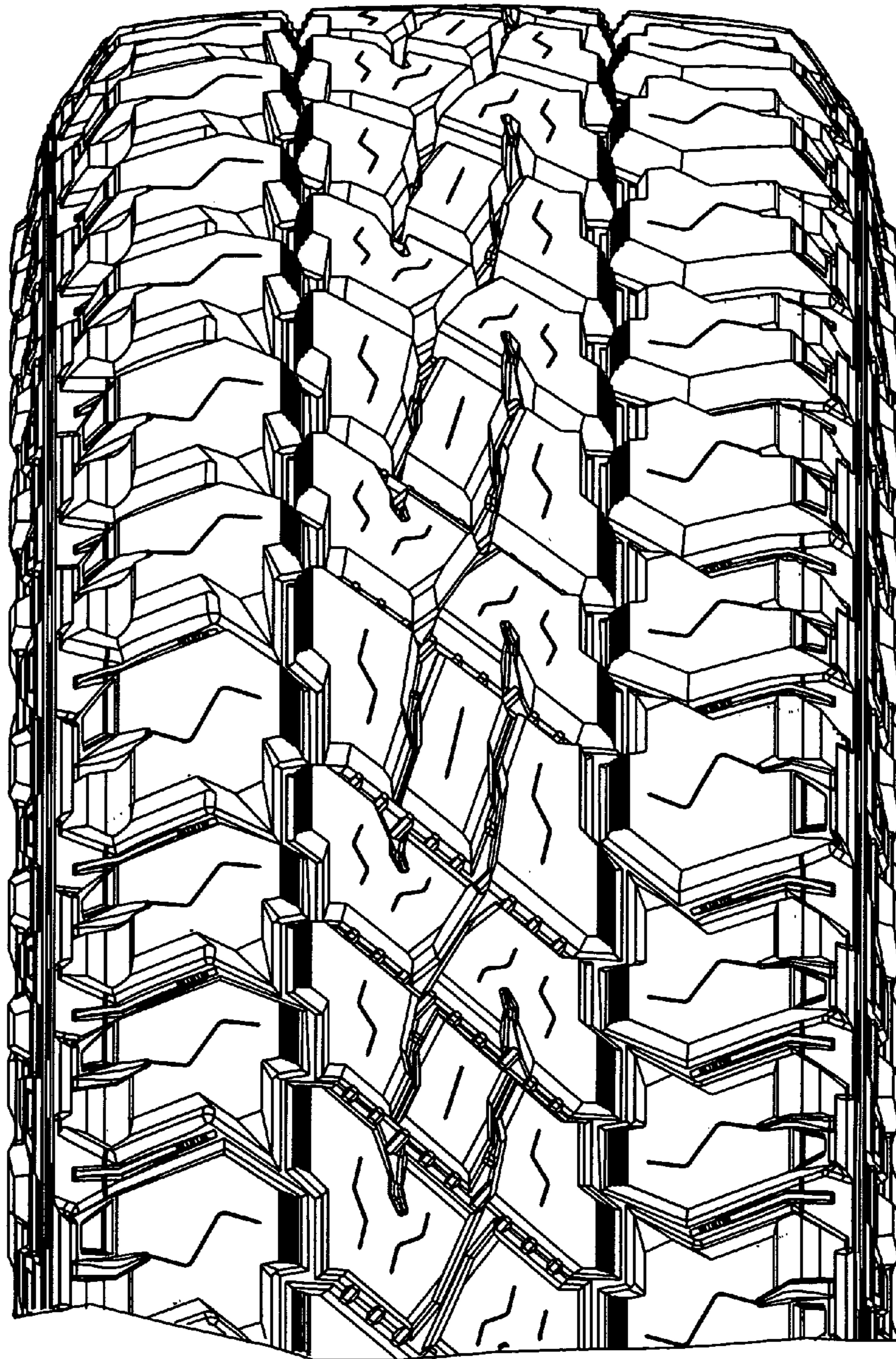

FIG. 4