

US00D642509S

(12) **United States Design Patent**  
**Curtis et al.**

(10) **Patent No.:** **US D642,509 S**

(45) **Date of Patent:** **\*\* Aug. 2, 2011**

(54) **TIRE**

(75) Inventors: **Michael Howard Curtis**, Stow, OH  
(US); **Paul Bryan Maxwell**, Kent, OH  
(US)

(73) Assignee: **The Goodyear Tire & Rubber Company**, Akron, OH (US)

(\*\*) Term: **14 Years**

(21) Appl. No.: **29/387,427**

(22) Filed: **Mar. 14, 2011**

(51) **LOC (9) Cl.** ..... **12-15**

(52) **U.S. Cl.** ..... **D12/579; D12/602**

(58) **Field of Classification Search** ..... D12/568–603,  
D12/544, 566, 900–901; 152/209.1–209.28,  
152/455

See application file for complete search history.

(56) **References Cited**

U.S. PATENT DOCUMENTS

D308,503 S	6/1990	Goergen et al. ....	D12/146
D313,777 S *	1/1991	Yamashita .....	D12/596
D389,104 S *	1/1998	Morgan .....	D12/579
D428,587 S	7/2000	Maxwell .....	D12/147
D444,739 S	7/2001	Harris et al. ....	D12/146
D444,743 S *	7/2001	Labbe et al. ....	D12/596
D450,268 S	11/2001	Dixon et al. ....	D12/147
D455,681 S *	4/2002	Guspodin et al. ....	D12/579
D464,005 S *	10/2002	Labbe et al. ....	D12/602
D478,864 S *	8/2003	Hiroko .....	D12/602
D487,055 S	2/2004	Rooney et al. ....	D12/579
D487,056 S	2/2004	Rooney et al. ....	D12/579
D516,014 S *	2/2006	Fukunaga .....	D12/602
D537,033 S *	2/2007	Dumigan et al. ....	D12/602
D556,124 S *	11/2007	Thum et al. ....	D12/579

D556,674 S *	12/2007	Missik-Gaffney et al. ..	D12/579
D567,749 S *	4/2008	Brown et al. ....	D12/579
D568,233 S	5/2008	Dixon et al. ....	D12/512
D578,957 S	10/2008	Bonko et al. ....	D12/579
D591,228 S *	4/2009	Seibert et al. ....	D12/602
D627,709 S	11/2010	Harvey et al. ....	D12/579

\* cited by examiner

*Primary Examiner* — Stacia Cadmus

(74) *Attorney, Agent, or Firm* — Richard B. O’Planick

(57) **CLAIM**

The ornamental design for a tire, as shown and described.

**DESCRIPTION**

FIG. 1 is a perspective view of a tire showing our new design, it being understood that the pattern repeats uniformly throughout the circumference of the tread;

FIG. 2 is a front elevational view thereof;

FIG. 3 is a right side elevational view thereof; the opposite side elevational view being identical thereto;

FIG. 4 is an enlarged fragmentary front elevational view thereof;

FIG. 5 is a perspective view of a second embodiment of a tire showing our new design, it being understood that the pattern repeats uniformly throughout the circumference of the tread and that the opposite side view is identical thereto; and,

FIG. 6 is a front elevational view of a second embodiment, it being understood that an enlarged fragmentary view thereof would be substantially identical to that shown in FIG. 4, with the exception of the inclusion of the sidewall in solid lines.

In the drawings, the broken lines showing of the sidewall, inner bead and the peripheral boundary between the tire tread and the sidewall in FIGS. 1 through 4 depict environmental subject matter and form no part of the claimed design.

**1 Claim, 6 Drawing Sheets**

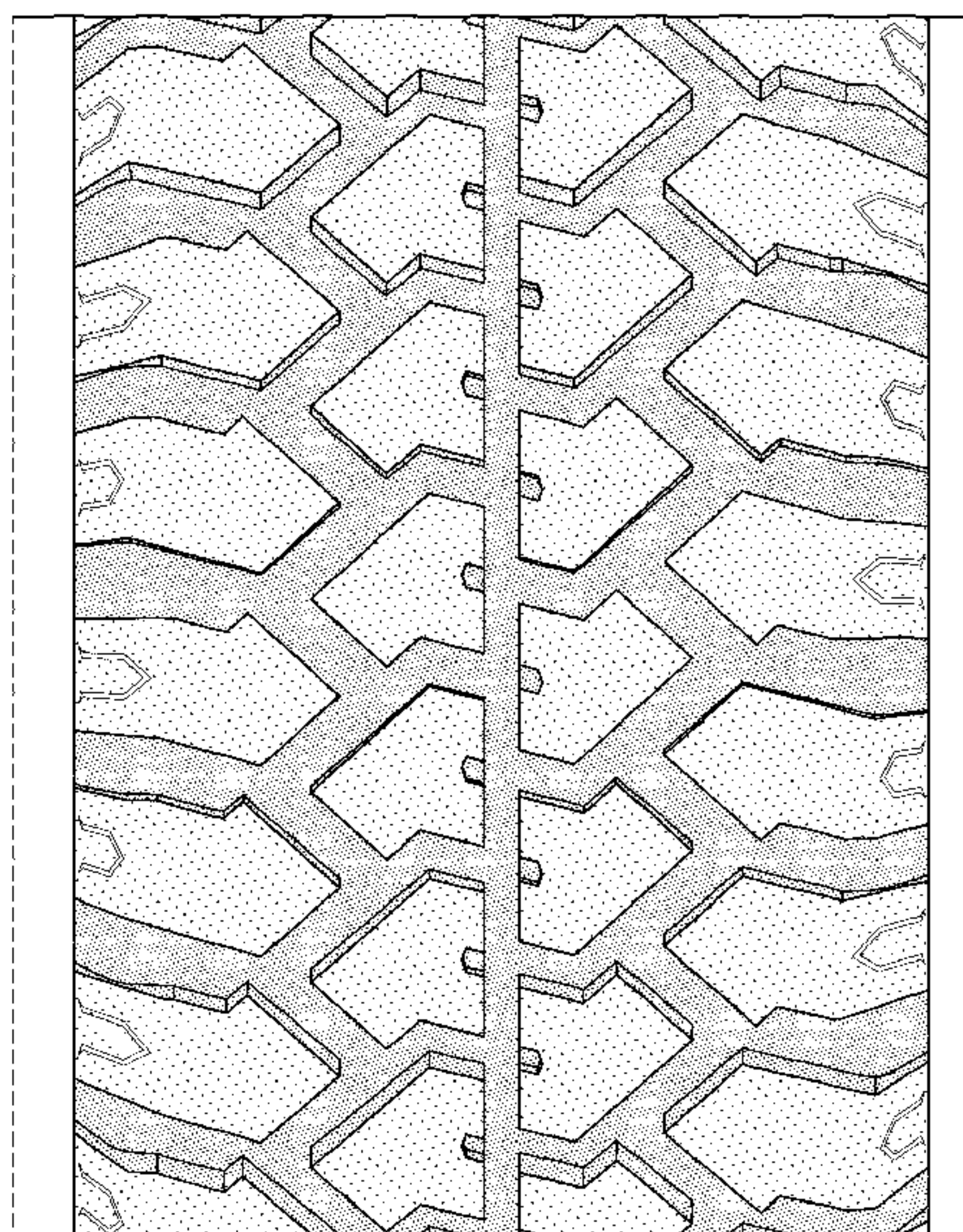
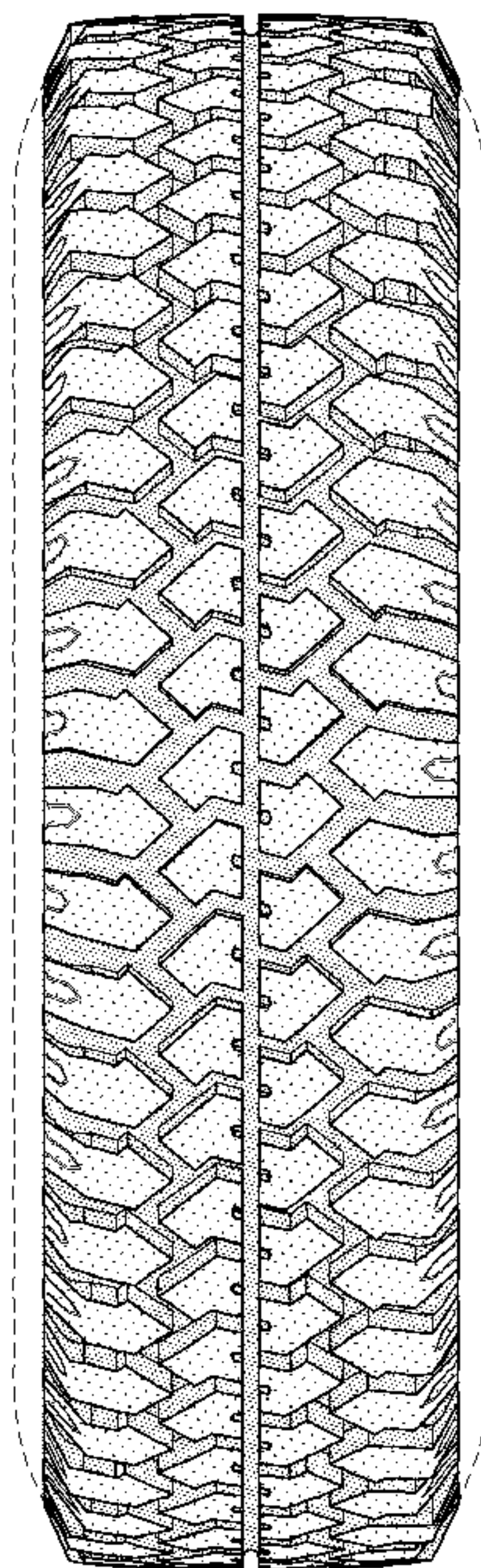



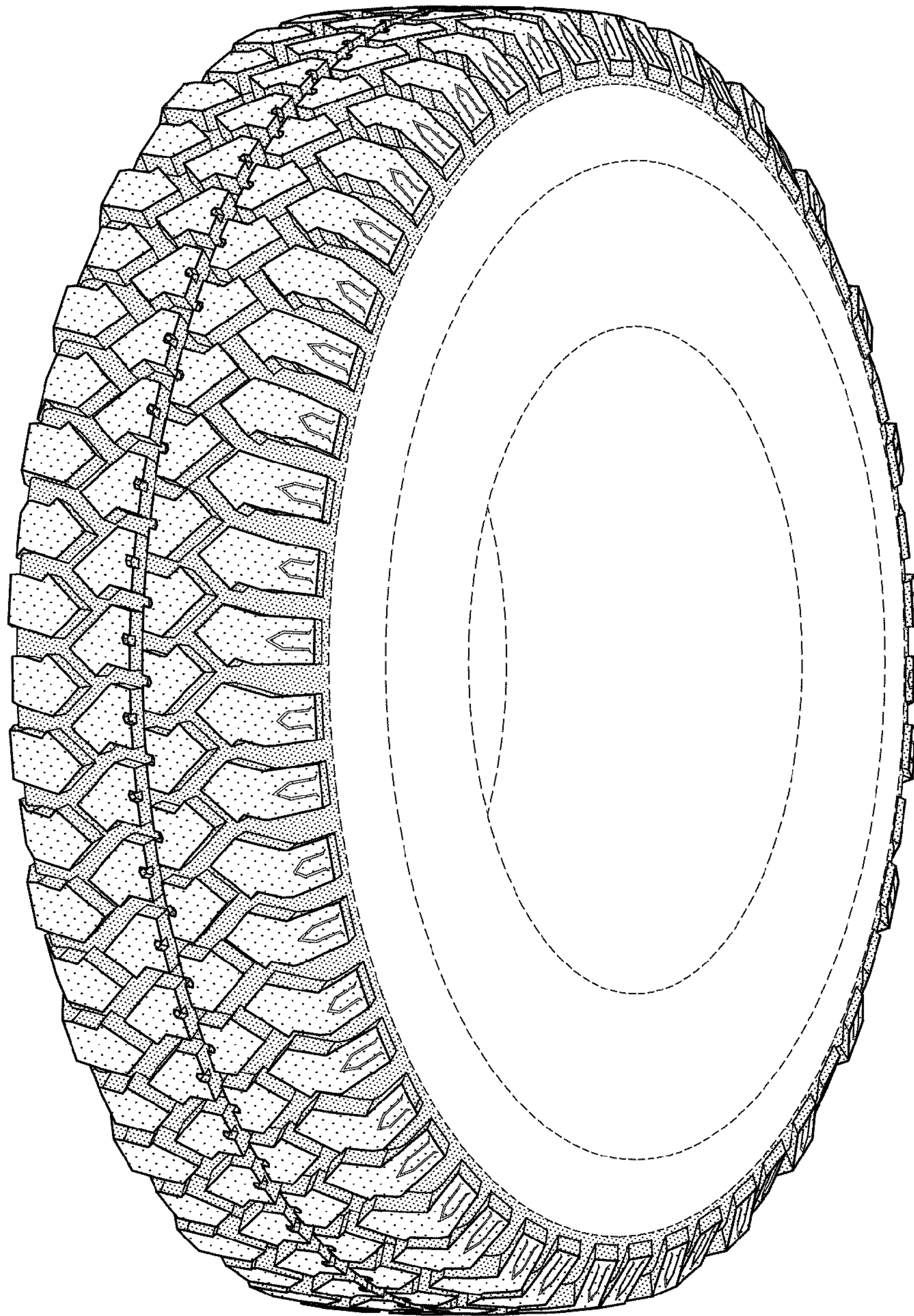

FIG-1



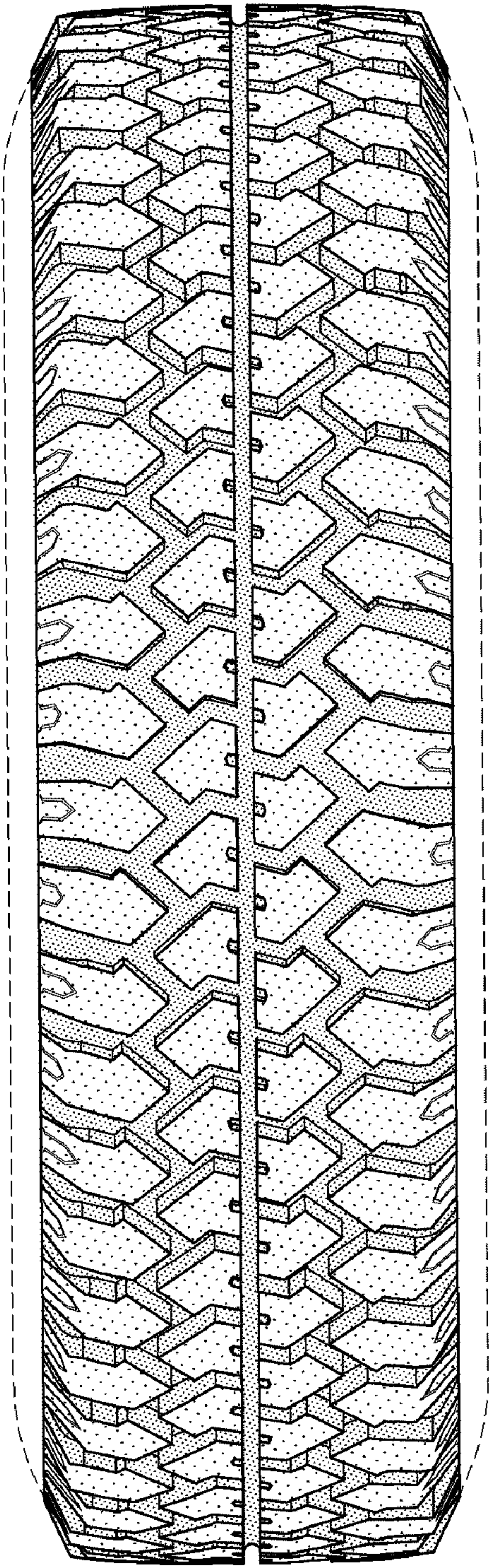

FIG-2

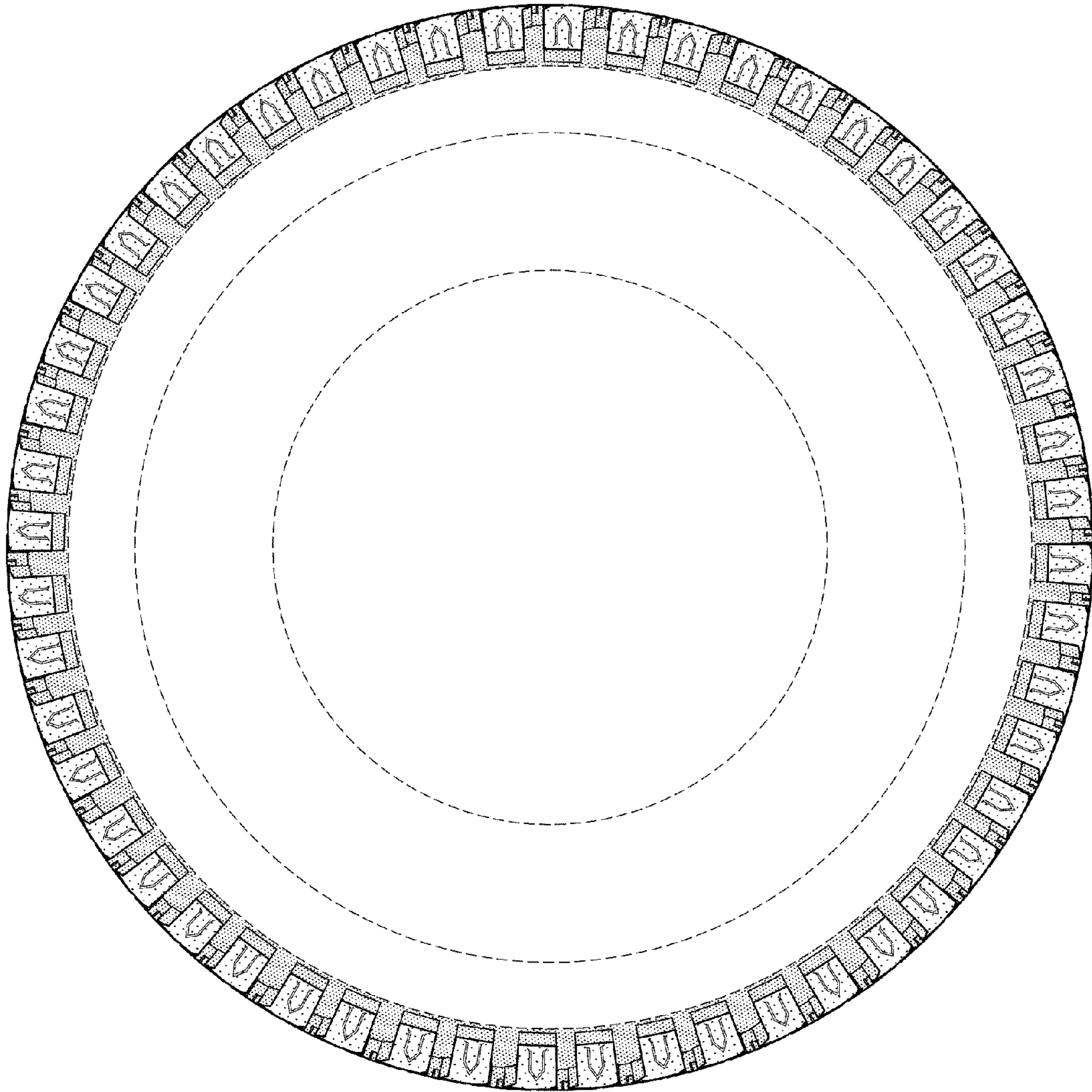

FIG-3



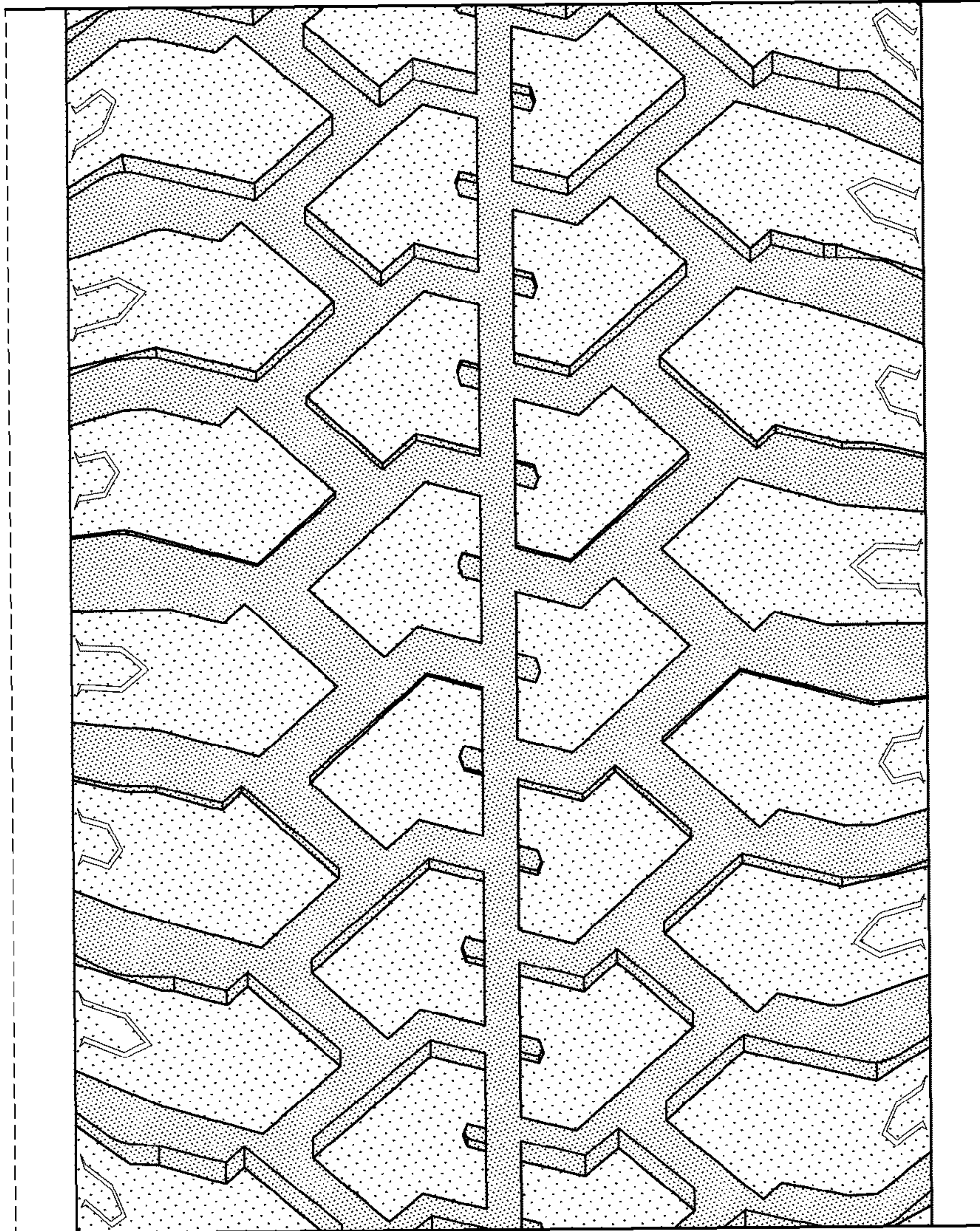

FIG-4



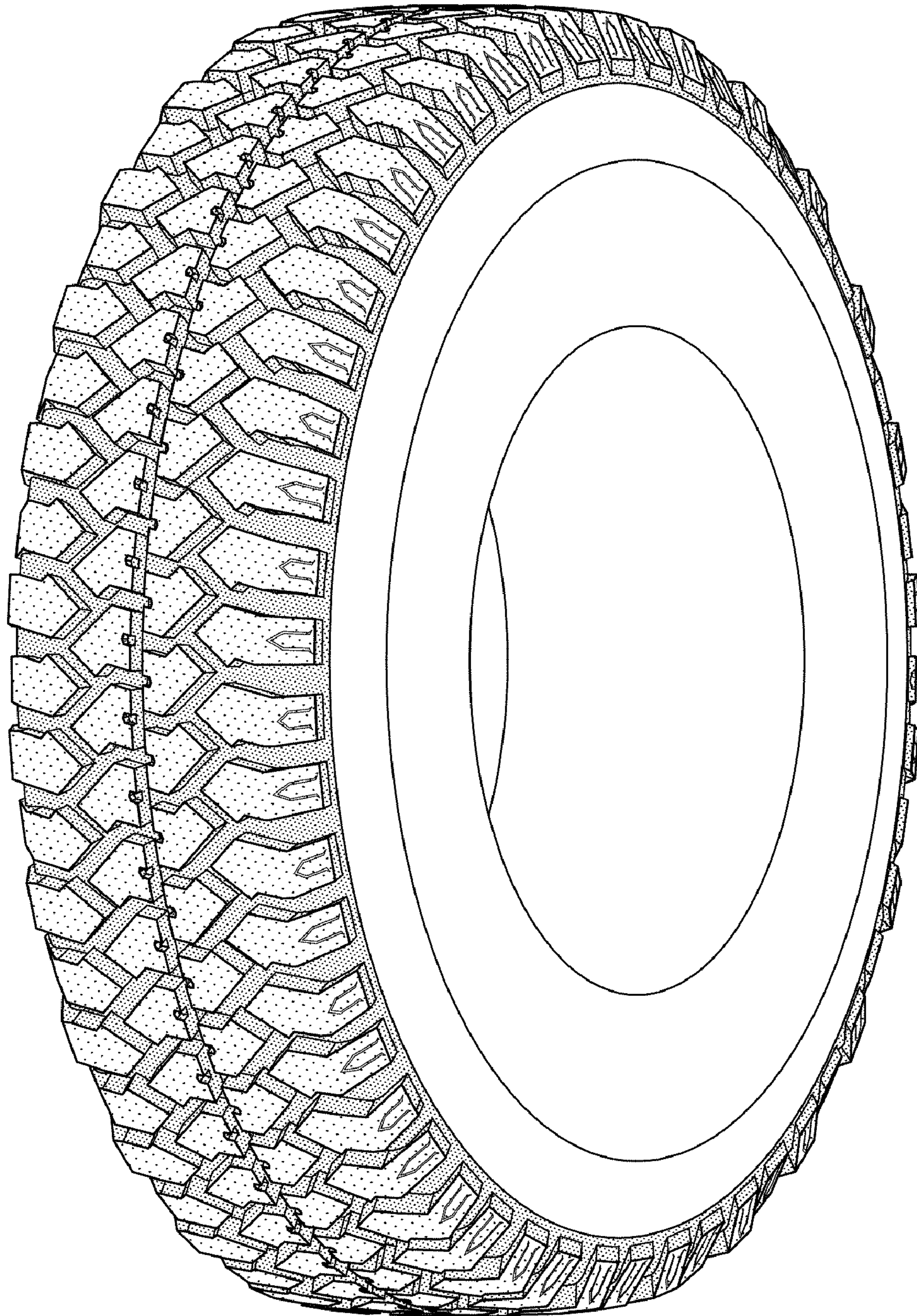

FIG-5



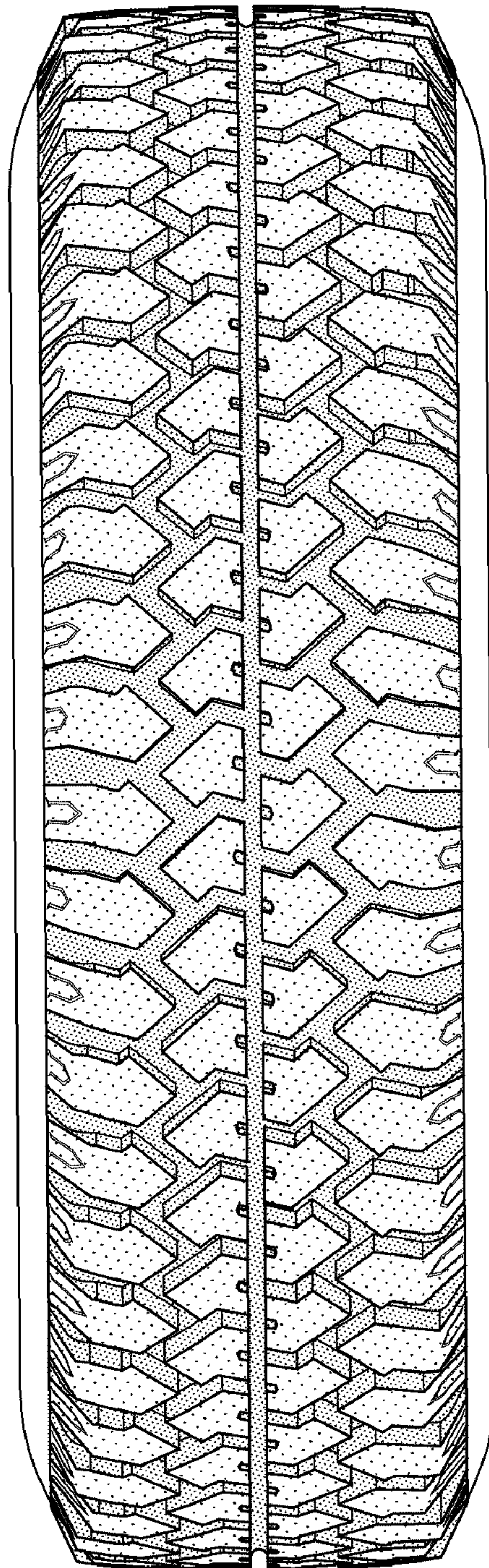

FIG-6