



US00D642366S

(12) **United States Design Patent**
Fuhrer

(10) **Patent No.:** **US D642,366 S**
(45) **Date of Patent:** **** Aug. 2, 2011**

(54) **PORTION OF A SIDE OF A FOOTWEAR ARTICLE**

(75) Inventor: **Anissa Fuhrer**, Annecy-le-Vieux (FR)

(73) Assignee: **Salomon S.A.S.**, Metz-Tessy (FR)

(**) Term: **14 Years**

(21) Appl. No.: **29/359,672**

(22) Filed: **Apr. 14, 2010**

(30) **Foreign Application Priority Data**

Oct. 28, 2009 (WO) DM/072 615

(51) **LOC (9) Cl.** **02-99**

(52) **U.S. Cl.** **D2/972**

(58) **Field of Classification Search** D2/896,
D2/902, 906-908, 943, 944, 969, 972-974;
36/45-49, 50.1, 77 M, 77 R, 83, 88, 113,
36/114, 126-131

See application file for complete search history.

(56) **References Cited**

U.S. PATENT DOCUMENTS

D87,458 S	8/1932	Caldwell	D2/929
D94,263 S	1/1935	Epstein	D2/929
D96,466 S	8/1935	Goldberg	D2/929
D100,519 S	7/1936	Odenchrants	D2/929
D124,600 S	1/1941	Cook	D2/929
D150,731 S	8/1948	Sandler	D2/929
D173,030 S	9/1954	Hoza	2/902
D225,093 S *	11/1972	Dassler	D2/907
D226,884 S	5/1973	Persson	D2/908
D310,292 S	9/1990	Selbiger	D2/969
D331,146 S	11/1992	Brown et al.	D2/969
D331,312 S	12/1992	Close	D2/969
D342,146 S	12/1993	Duncan et al.	D2/908
D342,149 S	12/1993	Berger et al.	D2/972
D347,317 S	5/1994	Avar	D2/902

D395,344 S *	6/1998	Lupo	D2/972
D398,760 S *	9/1998	Rask	D2/972
D400,003 S	10/1998	Fogg	D2/972
D401,755 S *	12/1998	Zinovieff	D2/972
D404,193 S	1/1999	Tong	D2/972
D451,268 S	12/2001	Laberge et al.	D2/972
D451,269 S	12/2001	Burt	D2/972
D452,068 S	12/2001	Laberge et al.	D2/972
D473,698 S	4/2003	St-Louis	D2/957
D475,516 S	6/2003	Laberge	D2/972
D478,415 S	8/2003	Masullo	D2/972
D479,391 S	9/2003	Hillyer	D2/972
D479,392 S	9/2003	Hillyer	D2/972
D479,644 S	9/2003	Sakai	D2/972
D481,530 S	11/2003	Hillyer	D2/972
D485,428 S	1/2004	Koo	D2/972
D494,350 S	8/2004	Hillyer	D2/972

(Continued)

FOREIGN PATENT DOCUMENTS

EM 000163225 4/2004

(Continued)

Primary Examiner — Dominic Simone

(74) *Attorney, Agent, or Firm* — Terence P. O'Brien

(57) **CLAIM**

I claim the ornamental design for a portion of a side of a footwear article, as shown and described.

DESCRIPTION

FIG. 1 is a side, top perspective view of a portion of a side of a footwear article; and,

FIG. 2 is a side elevation view of the portion of the side of the footwear article of FIG. 1.

The ornamental design that is claimed is shown in solid lines in the drawings. The broken (dashed) lines shown in FIGS. 1 through 2 are included for the purpose of illustrating environmental elements only and form no part of the claimed design.

1 Claim, 1 Drawing Sheet

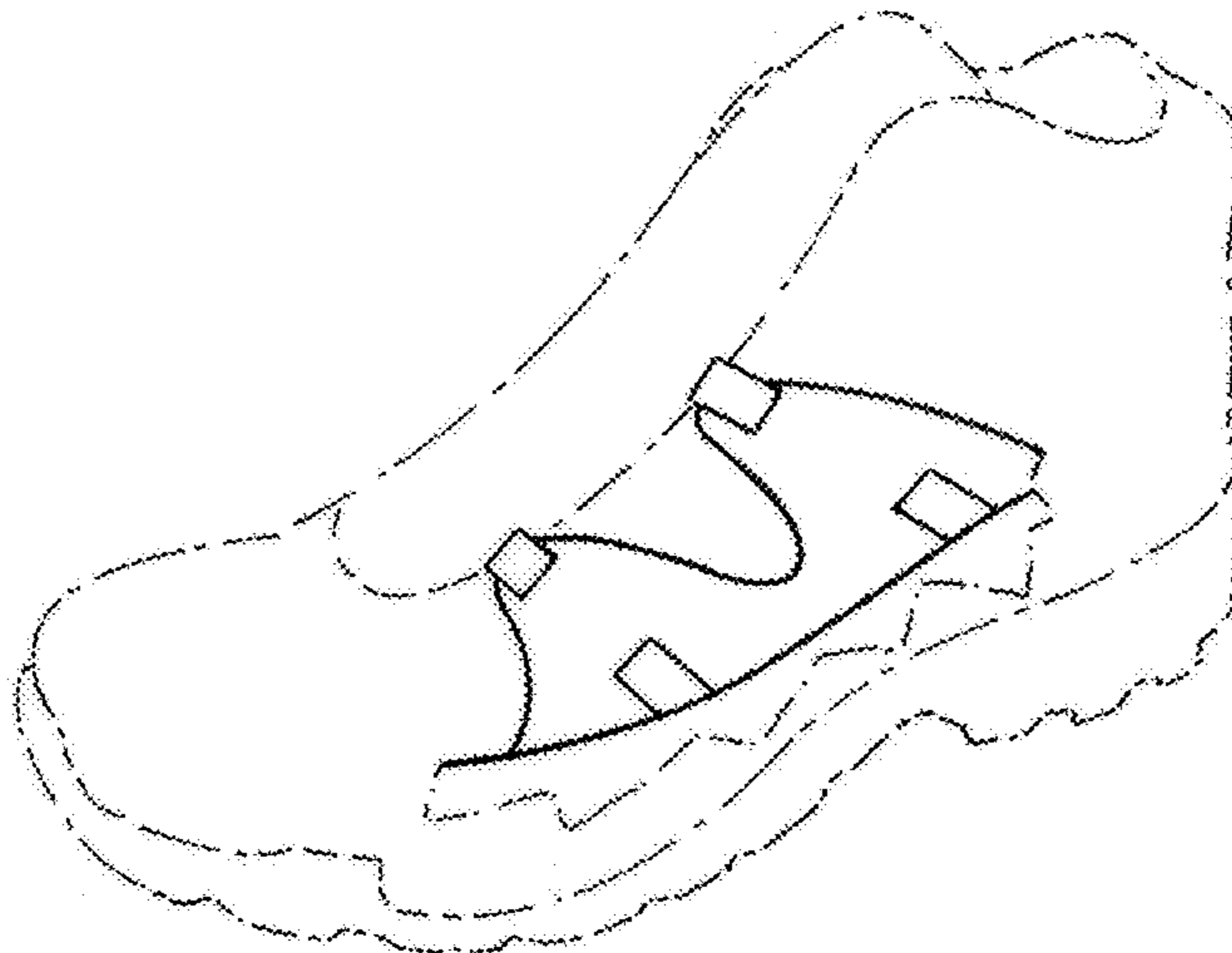

US D642,366 S

Page 2

U.S. PATENT DOCUMENTS

D504,208 S	4/2005	Matis et al.	D2/969
D513,836 S	1/2006	Magro et al.	D2/925
D514,302 S	2/2006	Young	D2/972
D515,800 S	2/2006	Bertholon	D2/972
D516,291 S	3/2006	Young	D2/972
D516,795 S	3/2006	Tresser	D2/972
D520,724 S	5/2006	Link	D2/972
D524,526 S	7/2006	Chang et al.	D2/972
D528,771 S	9/2006	Lupo	D2/972
D532,962 S	12/2006	Teteriatnikov	D2/971
D538,019 S	3/2007	Schoenborn et al.	D2/969
D545,553 S	7/2007	McGrath	D2/972
D551,438 S	9/2007	Laberge	D2/972
D554,845 S	11/2007	Caine	D2/972
D560,057 S	1/2008	Belley et al.	D2/969
D571,094 S	6/2008	Wolf	D2/969
D575,493 S *	8/2008	St-Louis	D2/969
D575,500 S	8/2008	Laberge	D2/972
D575,501 S *	8/2008	Amphyon	D2/972
D576,400 S	9/2008	Grenet et al.	D2/972
D577,889 S	10/2008	Andersen et al.	D2/969
D579,184 S	10/2008	Challe et al.	D2/947
D580,155 S	11/2008	Banik	D2/969
D593,297 S	6/2009	Belley et al.	D2/969
D593,302 S *	6/2009	St-Louis et al.	D2/969

D593,305 S *	6/2009	St-Louis et al.	D2/969
D593,307 S	6/2009	Belley et al.	D2/969
D593,310 S *	6/2009	St-Louis et al.	D2/969
D594,216 S	6/2009	Banik et al.	D2/969
D605,842 S	12/2009	Andersen et al.	D2/969
D610,337 S	2/2010	Holmes et al.	D2/972
D612,145 S	3/2010	Bosomworth	D2/972
D613,046 S	4/2010	Yosef	D2/696
D613,047 S	4/2010	Yosef	D2/969

FOREIGN PATENT DOCUMENTS

EM	000163258	4/2004
EM	000163274	4/2004
EM	000271630	12/2004
EM	000359138	6/2005
EM	000414107	10/2005
EM	000678586	2/2007
EM	000968508	7/2008
EM	001148324	6/2009
WO	DM/040 463	6/1997
WO	DM/046 170	12/1998
WO	DM/059 764	4/2002
WO	DM/060 677	7/2002
WO	DM/063 639	5/2003

* cited by examiner

FIG. 1

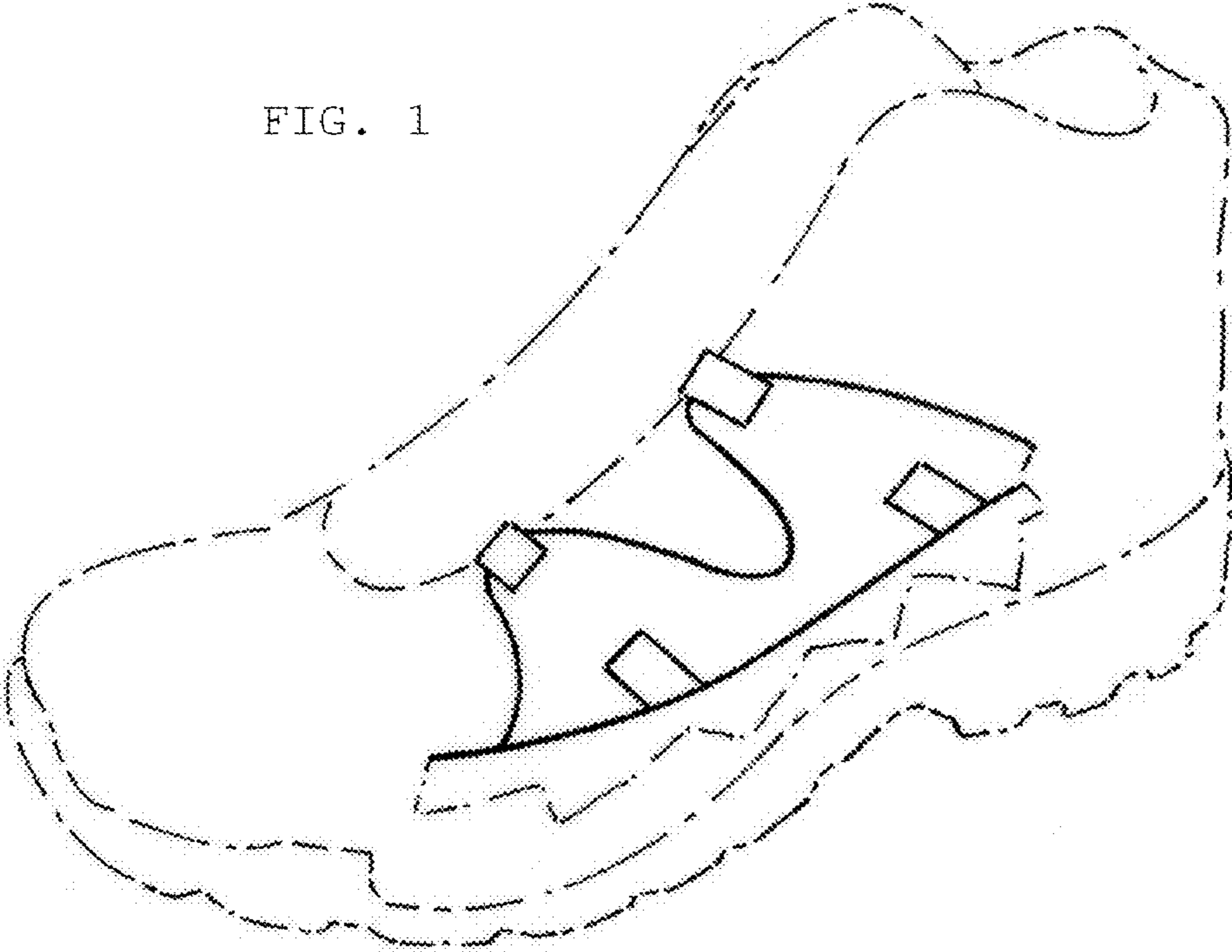

FIG. 2

