



US00D642352S

(12) **United States Design Patent**
Chen et al.

(10) **Patent No.:** **US D642,352 S**

(45) **Date of Patent:** **** Jul. 26, 2011**

(54) **ROBOT**

(75) Inventors: **Wen-Sheng Chen**, Shenzhen (CN);
Hai-Yuan Li, Shenzhen (CN)

(73) Assignee: **Hon Hai Precision Industry Co., Ltd.**,
Tu-Cheng, New Taipei (TW)

(**) Term: **14 Years**

(21) Appl. No.: **29/375,841**

(22) Filed: **Sep. 28, 2010**

(51) **LOC (9) Cl.** **12-05**

(52) **U.S. Cl.** **D34/28**

(58) **Field of Classification Search** D34/29,
D34/35, 28; 198/771, 866, 890, 367, 890.1,
198/370.1, 370.04, 782, 722; 414/935, 936,
414/937, 744.1, 938, 940

See application file for complete search history.

(56) **References Cited**

U.S. PATENT DOCUMENTS

5,199,845	A *	4/1993	Hirashima et al.	414/744.1
5,201,106	A *	4/1993	Moore et al.	29/407.05
5,515,599	A *	5/1996	Best	29/705
5,658,121	A *	8/1997	Hashimoto	414/744.1
5,989,346	A *	11/1999	Hiroki	118/719
6,364,599	B1 *	4/2002	Suwa et al.	414/744.1
6,704,998	B1 *	3/2004	Bonora et al.	29/700
6,927,181	B2 *	8/2005	Wakizako et al.	438/782
6,991,419	B2 *	1/2006	Kim	414/680
7,244,088	B2 *	7/2007	Lero et al.	414/416.08

D562,524	S *	2/2008	Hiroki et al.	D34/28
2005/0255609	A1 *	11/2005	Kumagai et al.	438/5
2006/0046376	A1 *	3/2006	Hofer et al.	438/220

* cited by examiner

Primary Examiner — Cynthia Ramirez

(74) *Attorney, Agent, or Firm* — Clifford O. Chi

(57) **CLAIM**

The ornamental design for a robot, as shown and described.

DESCRIPTION

FIG. 1 is a perspective view of a first configuration of a robot showing my design;

FIG. 2 is a front elevational view thereof;

FIG. 3 is a rear elevational view thereof;

FIG. 4 is a left side elevational view thereof;

FIG. 5 is a right side elevational view thereof;

FIG. 6 is a top plan view thereof;

FIG. 7 is a bottom plan view thereof; and

FIG. 8 is a perspective view of a second configuration of the robot in FIG. 1, a movable arm of the robot in a second position; and,

FIG. 9 is a perspective view of a third configuration of the robot in FIG. 1, the movable arm in a third position.

The broken lines are for illustrative purposes only and form no part of the claimed design.

1 Claim, 9 Drawing Sheets

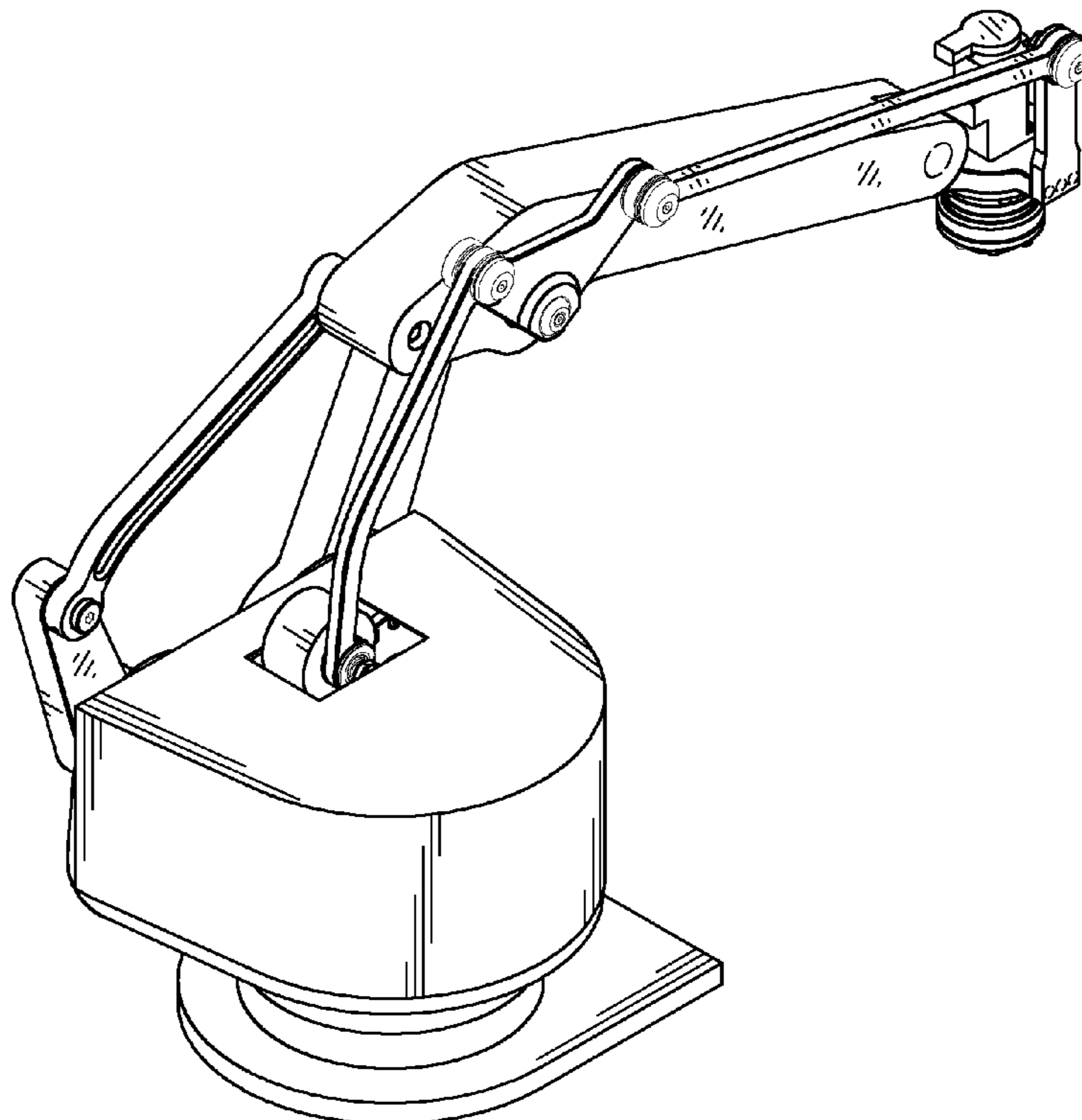

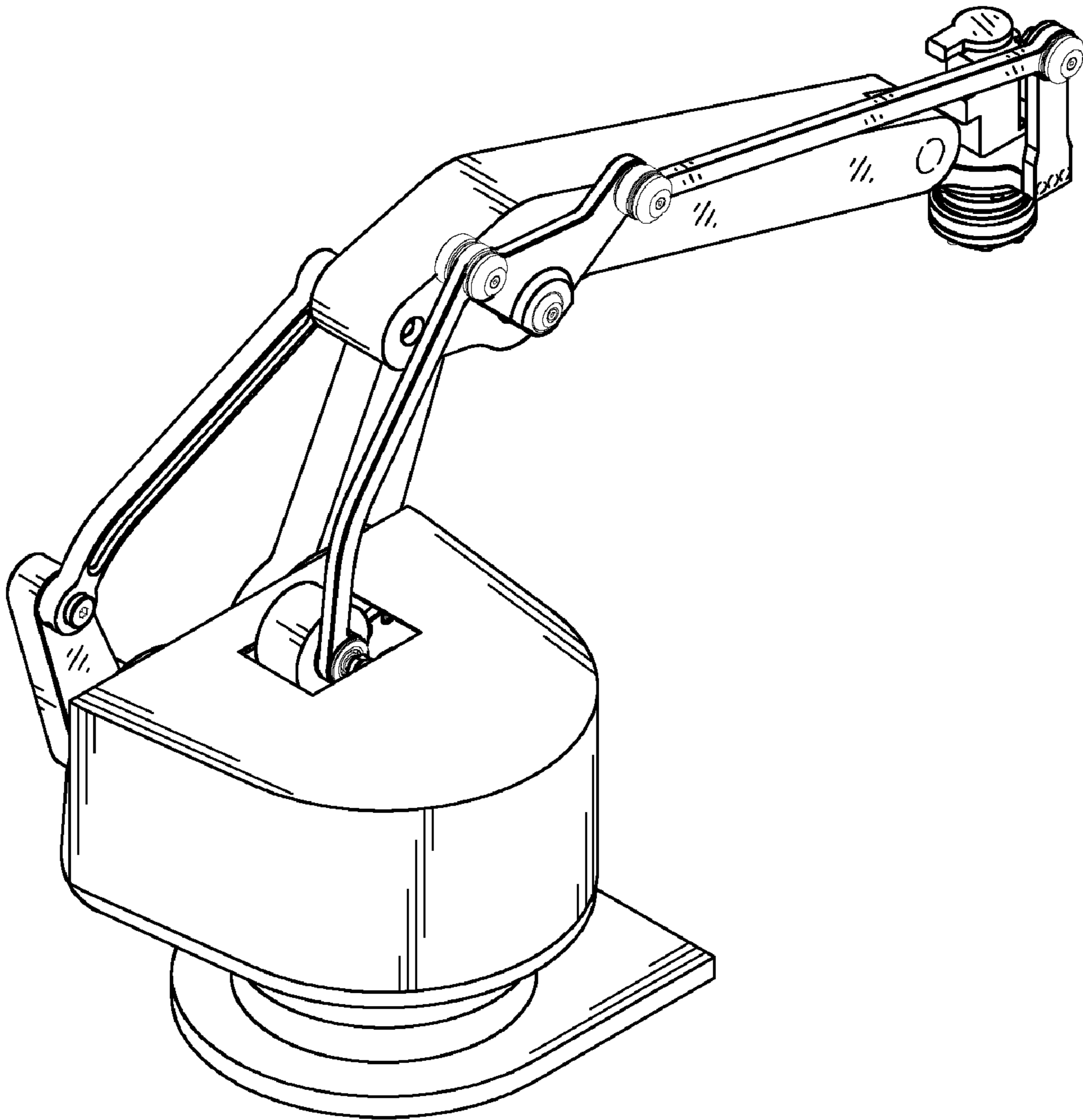

FIG. 1

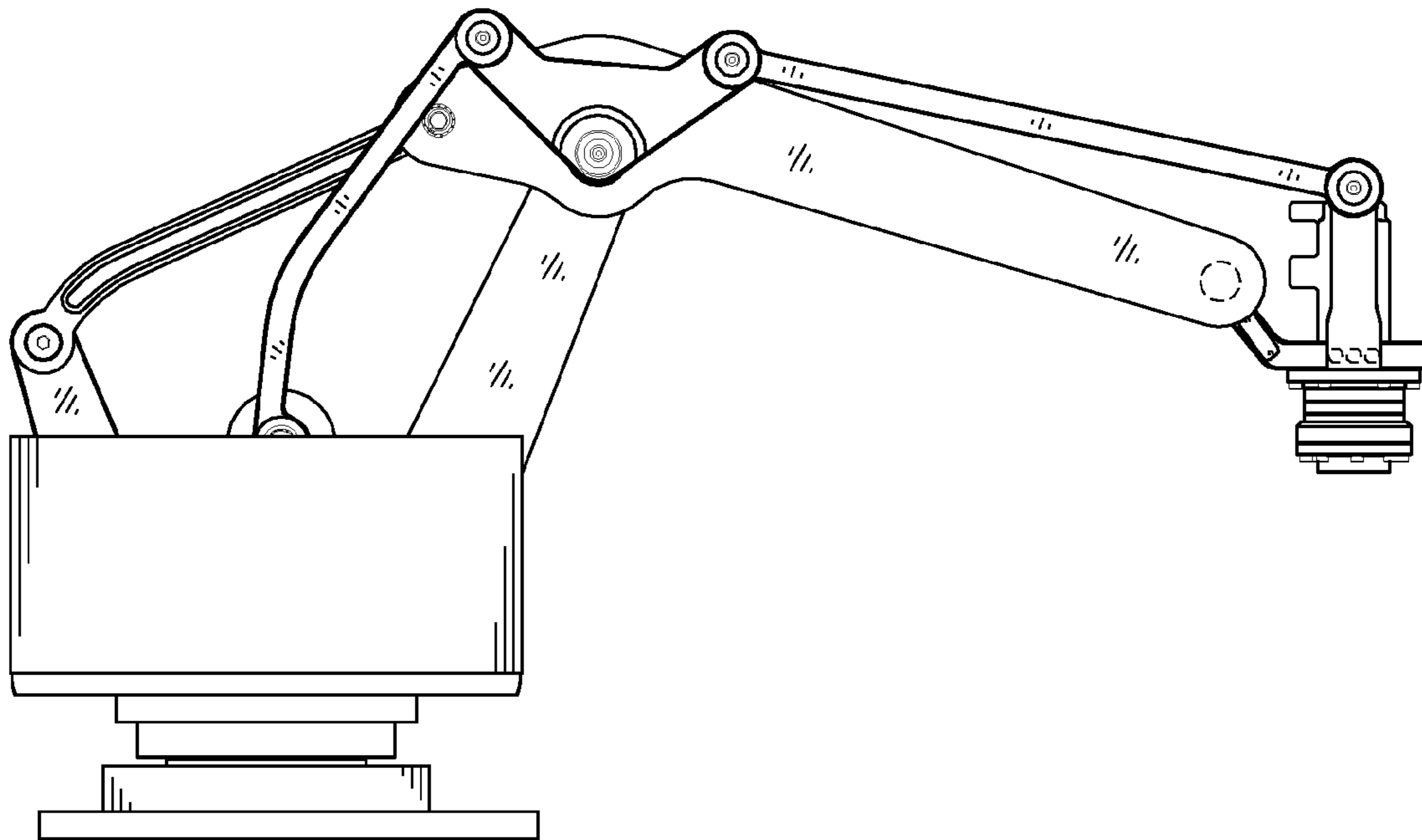

FIG. 2

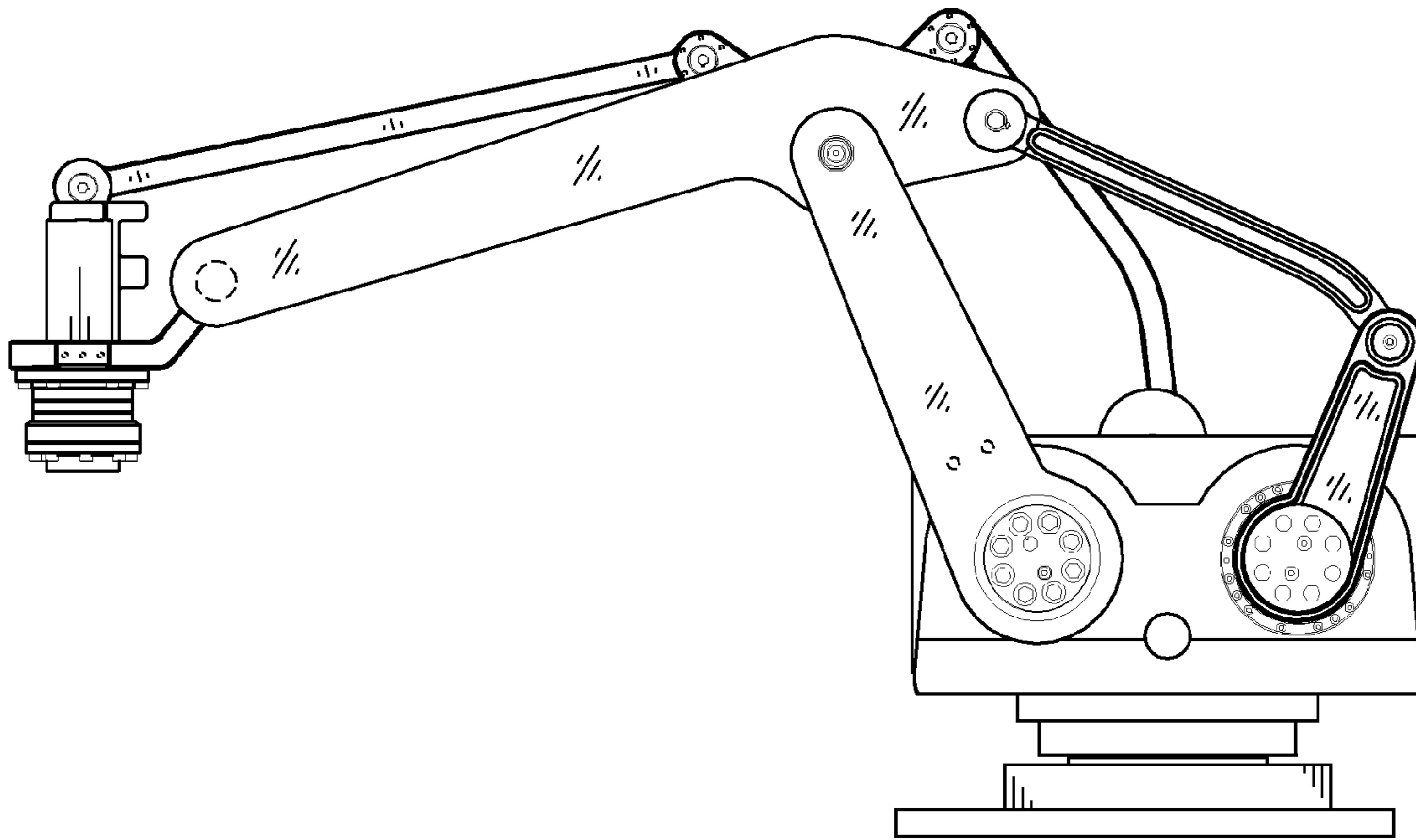

FIG. 3

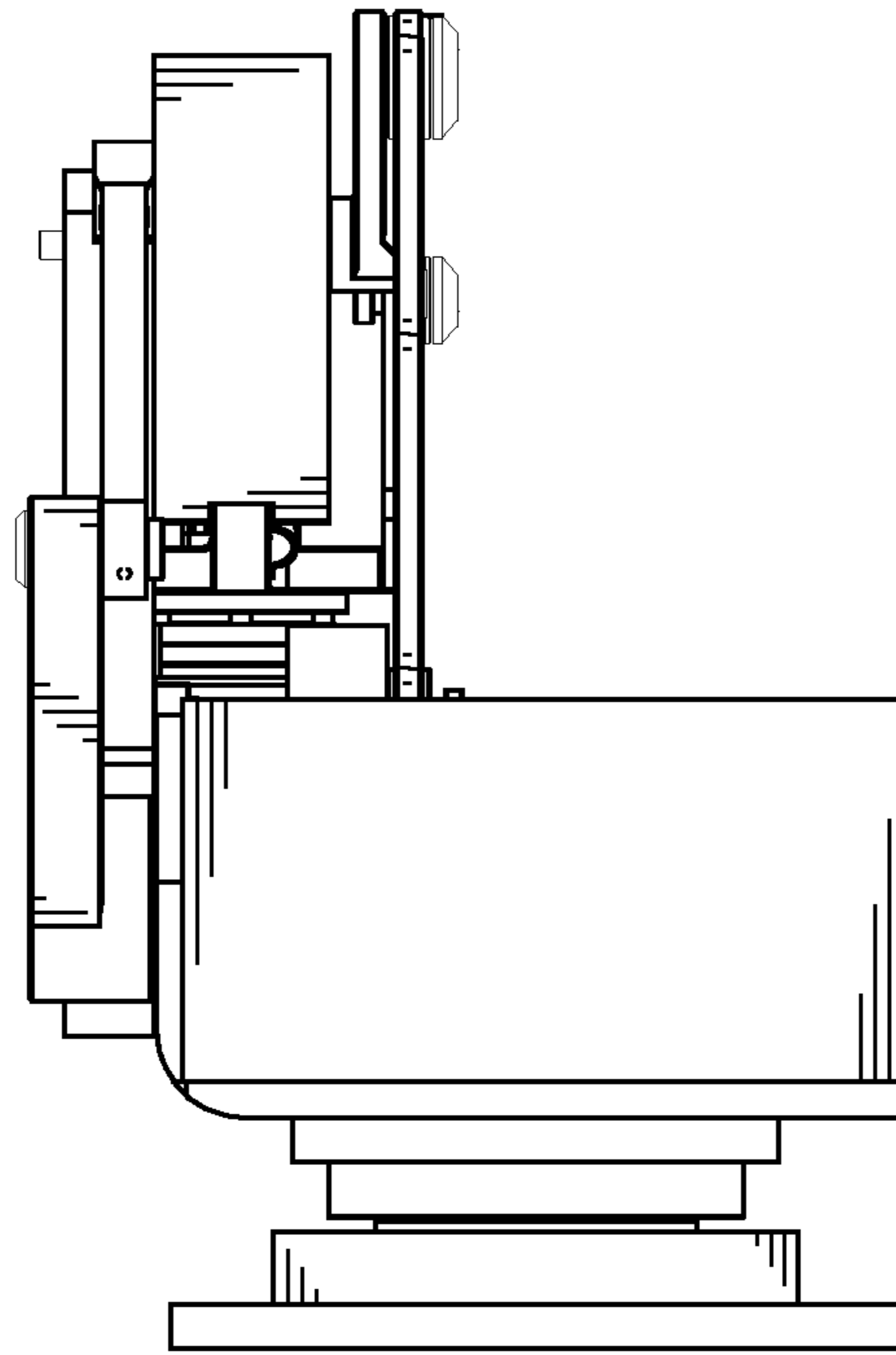

FIG. 4

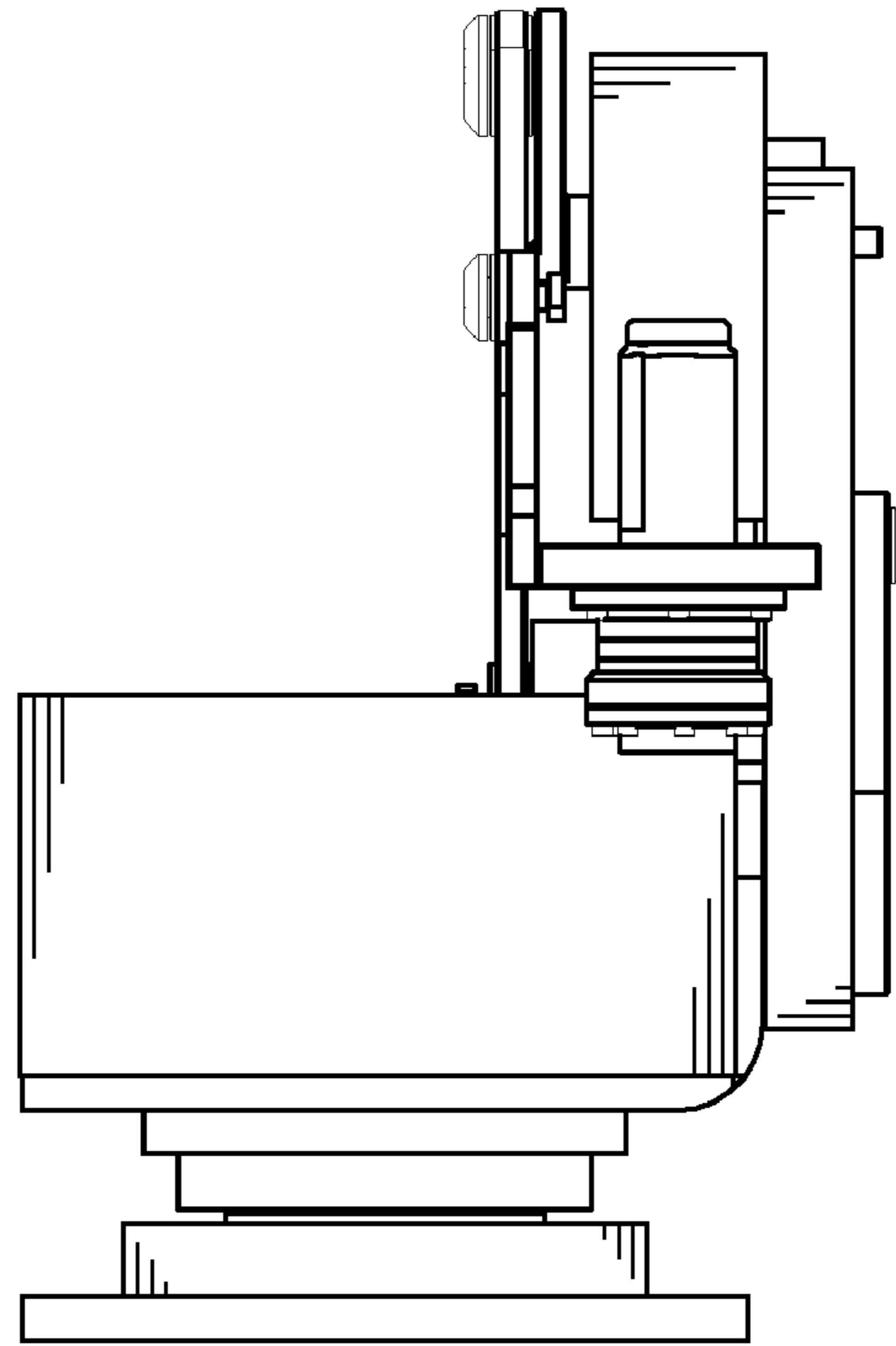

FIG. 5

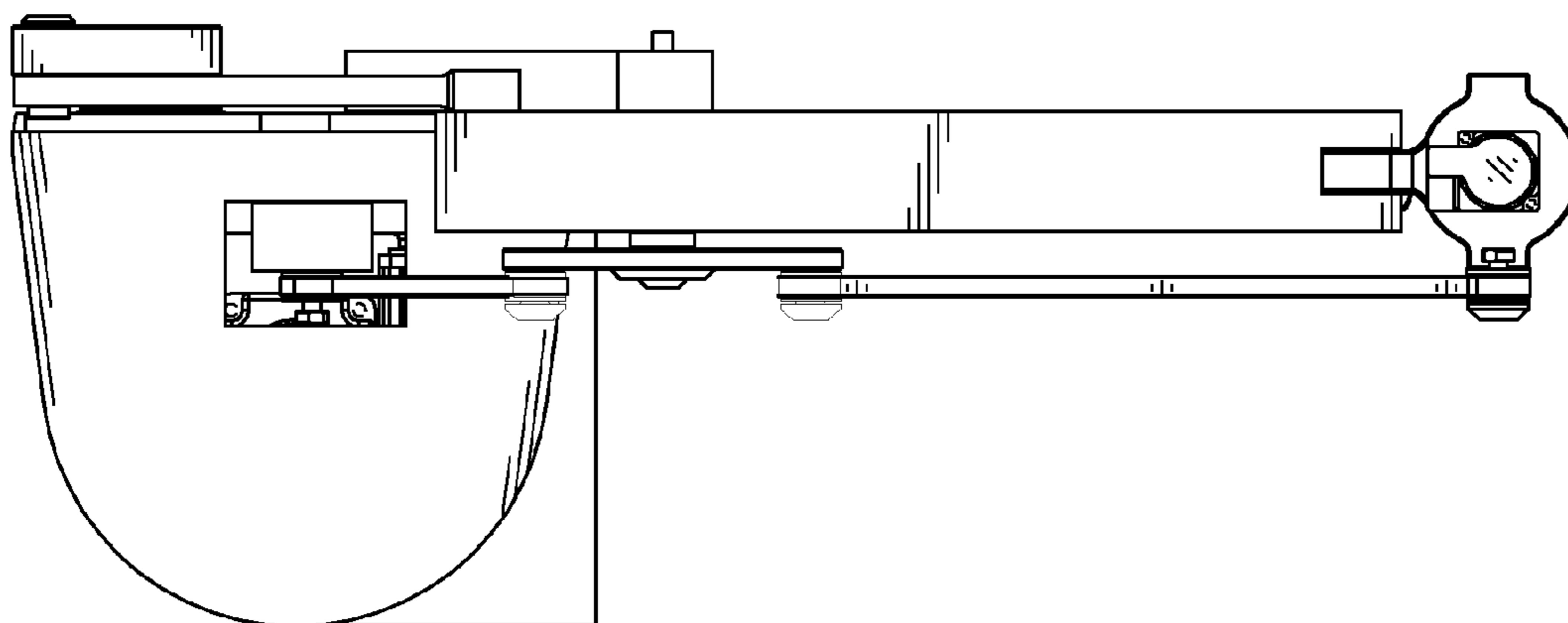

FIG. 6

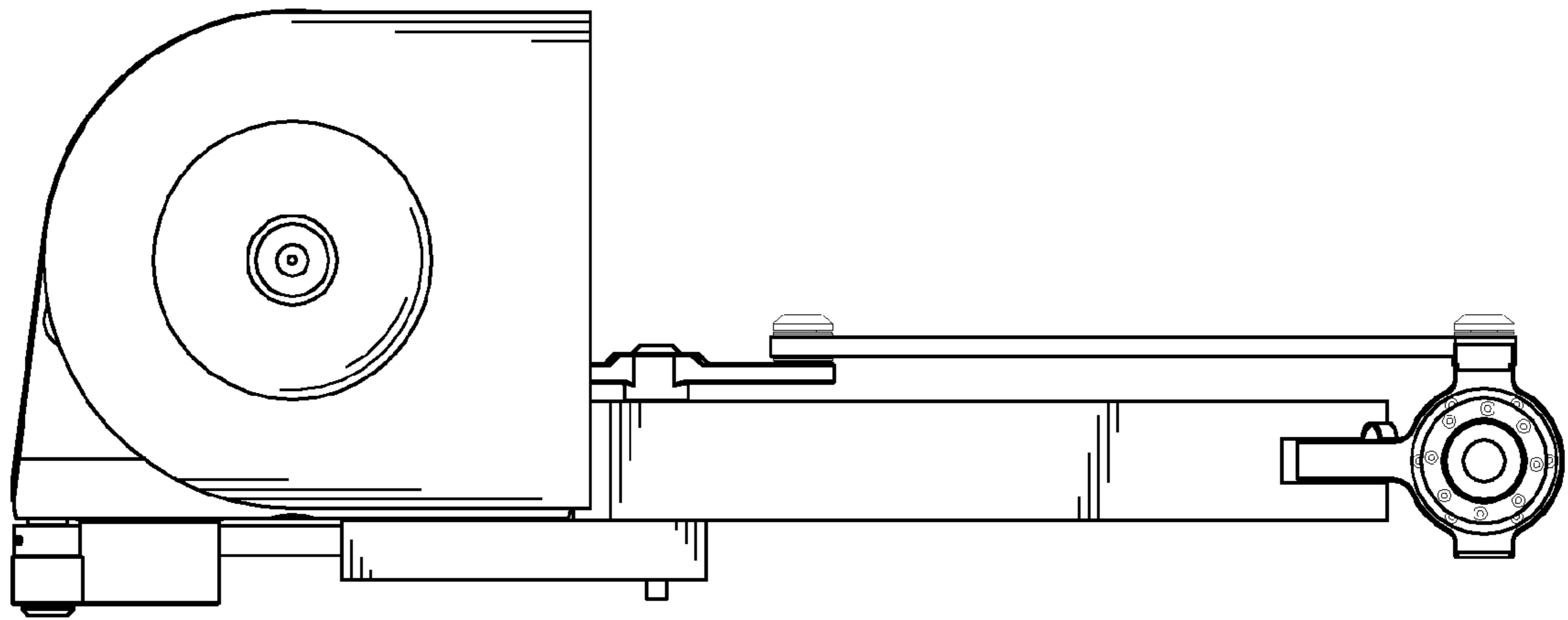

FIG. 7

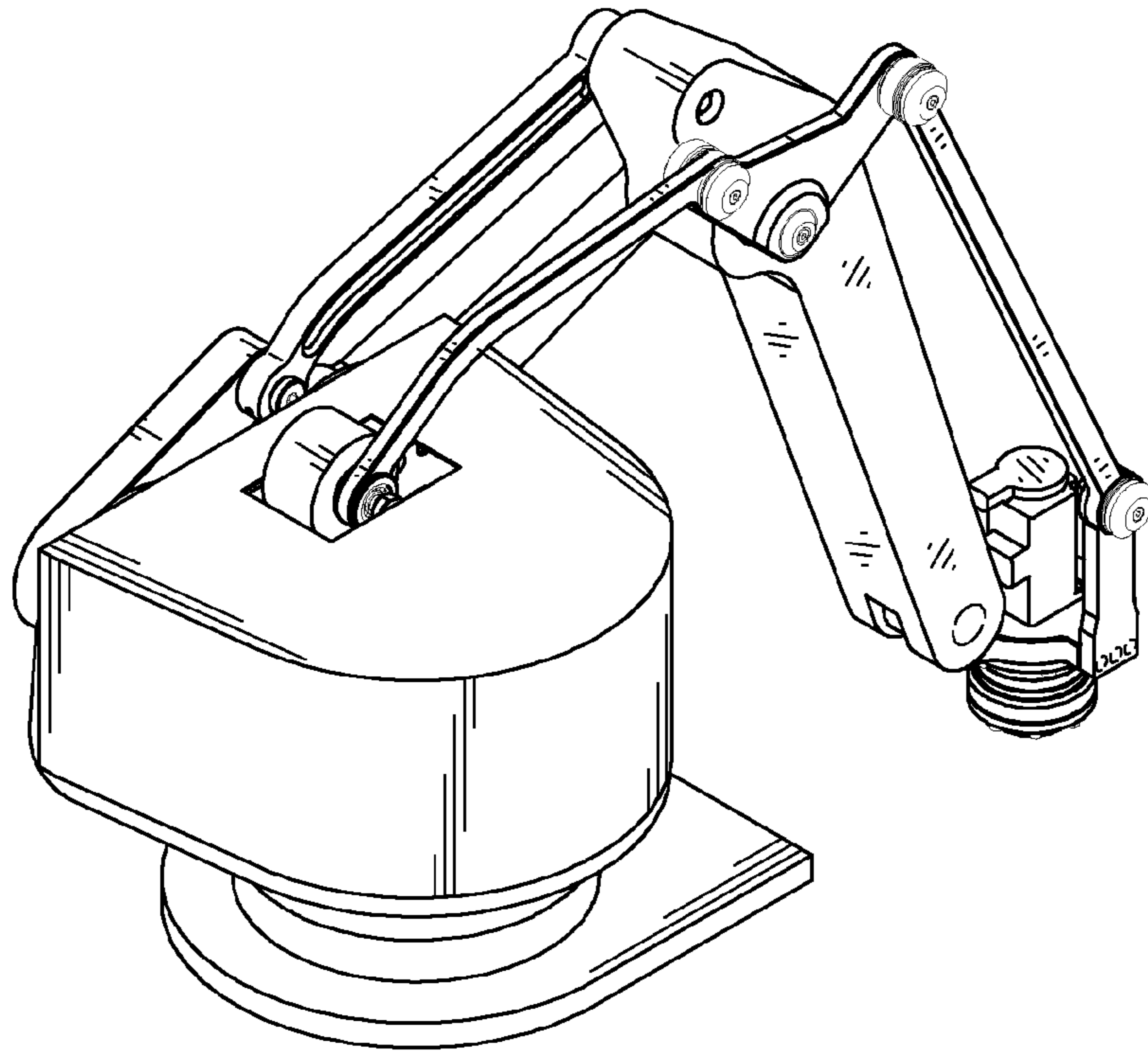

FIG. 8

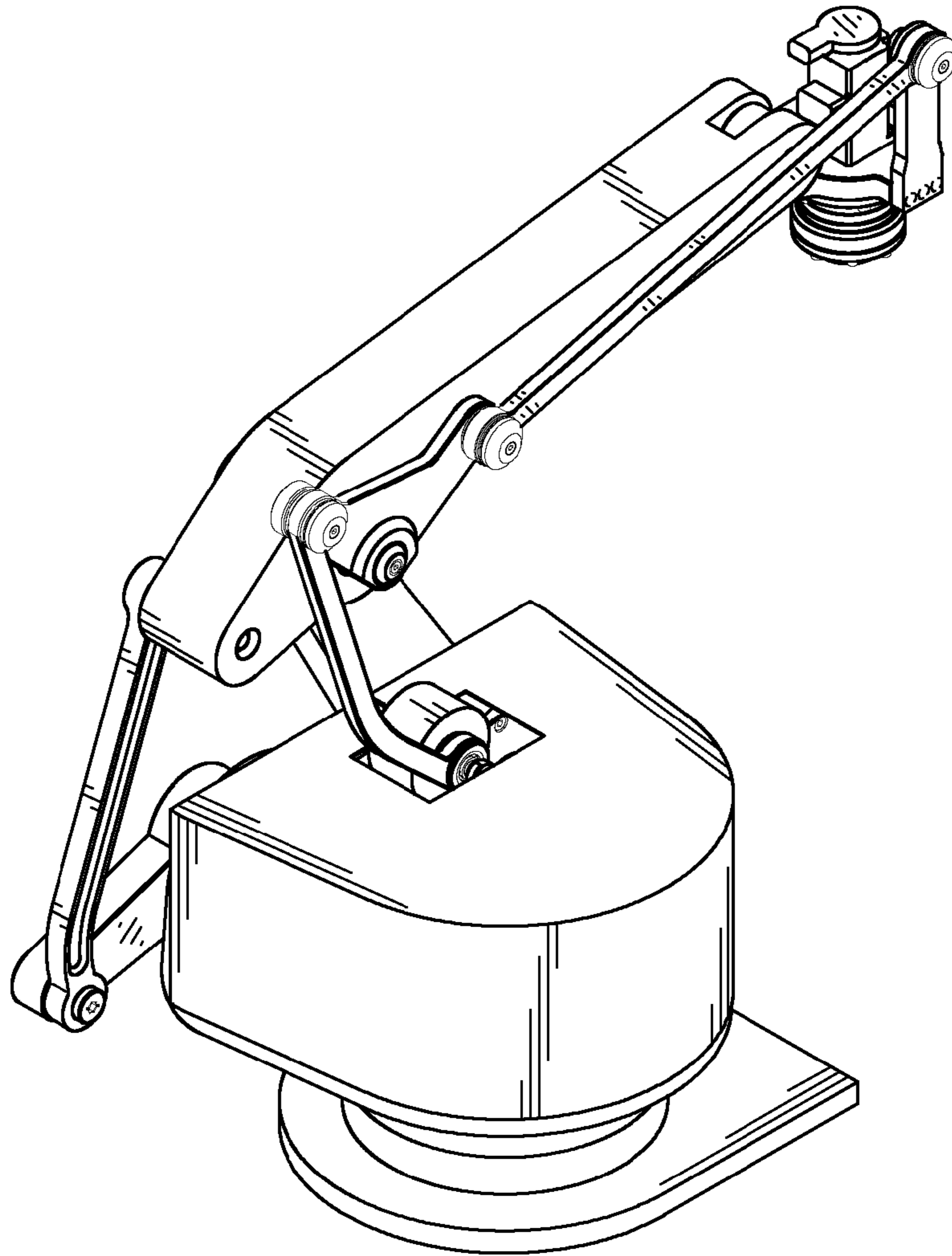

FIG. 9