

US00D642274S

(12) **United States Design Patent**  
**Ogihara**

(10) **Patent No.:** **US D642,274 S**

(45) **Date of Patent:** **\*\* Jul. 26, 2011**

(54) **SPHYGMOMANOMETER**

(75) **Inventor:** **Tsuyoshi Ogihara**, Tokyo (JP)

(73) **Assignee:** **Omron Healthcare Co., Ltd.**, Kyoto (JP)

(\*\*) **Term:** **14 Years**

(21) **Appl. No.:** **29/382,905**

(22) **Filed:** **Jan. 10, 2011**

(30) **Foreign Application Priority Data**

Jul. 15, 2010 (JP) ..... 2010-017326

(51) **LOC (9) Cl.** ..... **24-02**

(52) **U.S. Cl.** ..... **D24/165**

(58) **Field of Classification Search** ..... D24/164-169,  
D24/107, 186, 187; D10/46, 70, 75, 98;  
600/301, 481-483, 485, 490, 493-495, 500,  
600/503, 509; 128/900

See application file for complete search history.

(56) **References Cited**

**U.S. PATENT DOCUMENTS**

D445,900 S \* 7/2001 Nalbandian et al. .... D24/165  
D533,279 S \* 12/2006 Kobayashi et al. .... D24/165

D574,497 S \* 8/2008 Kitamura et al. .... D24/165  
D583,060 S \* 12/2008 Kitamura et al. .... D24/165  
D583,474 S \* 12/2008 Mitsunami et al. .... D24/165  
D583,475 S \* 12/2008 Mitsunami et al. .... D24/165  
D598,551 S \* 8/2009 Miwa et al. .... D24/186

\* cited by examiner

*Primary Examiner* — Anhdao Doan

(74) *Attorney, Agent, or Firm* — Capitol City TechLaw

(57) **CLAIM**

The ornamental design for a sphygmomanometer, as shown and described.

**DESCRIPTION**

FIG. 1 is a front, top, and right side perspective view of a sphygmomanometer showing my new design; FIG. 2 is a rear, bottom, and left side perspective view thereof; FIG. 3 is a front view thereof; FIG. 4 is a rear view thereof; FIG. 5 is a top view thereof; FIG. 6 is a bottom view thereof; FIG. 7 is a right side elevational view thereof; and, FIG. 8 is a left side elevational view thereof. The broken lines in the figure views are included for the purpose of illustrating portions of the sphygmomanometer that form no part of the claimed design.

**1 Claim, 8 Drawing Sheets**

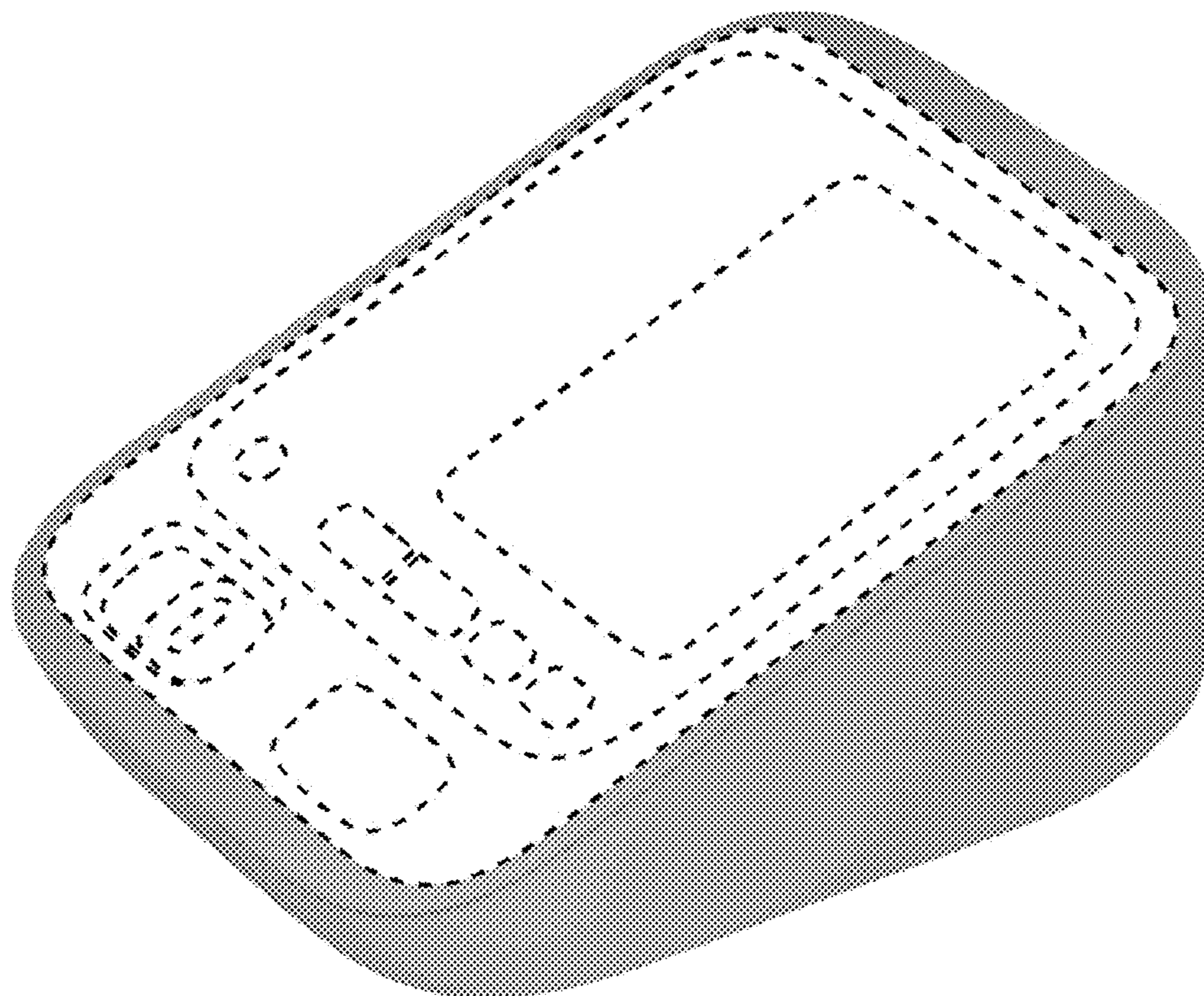

FIG. 1

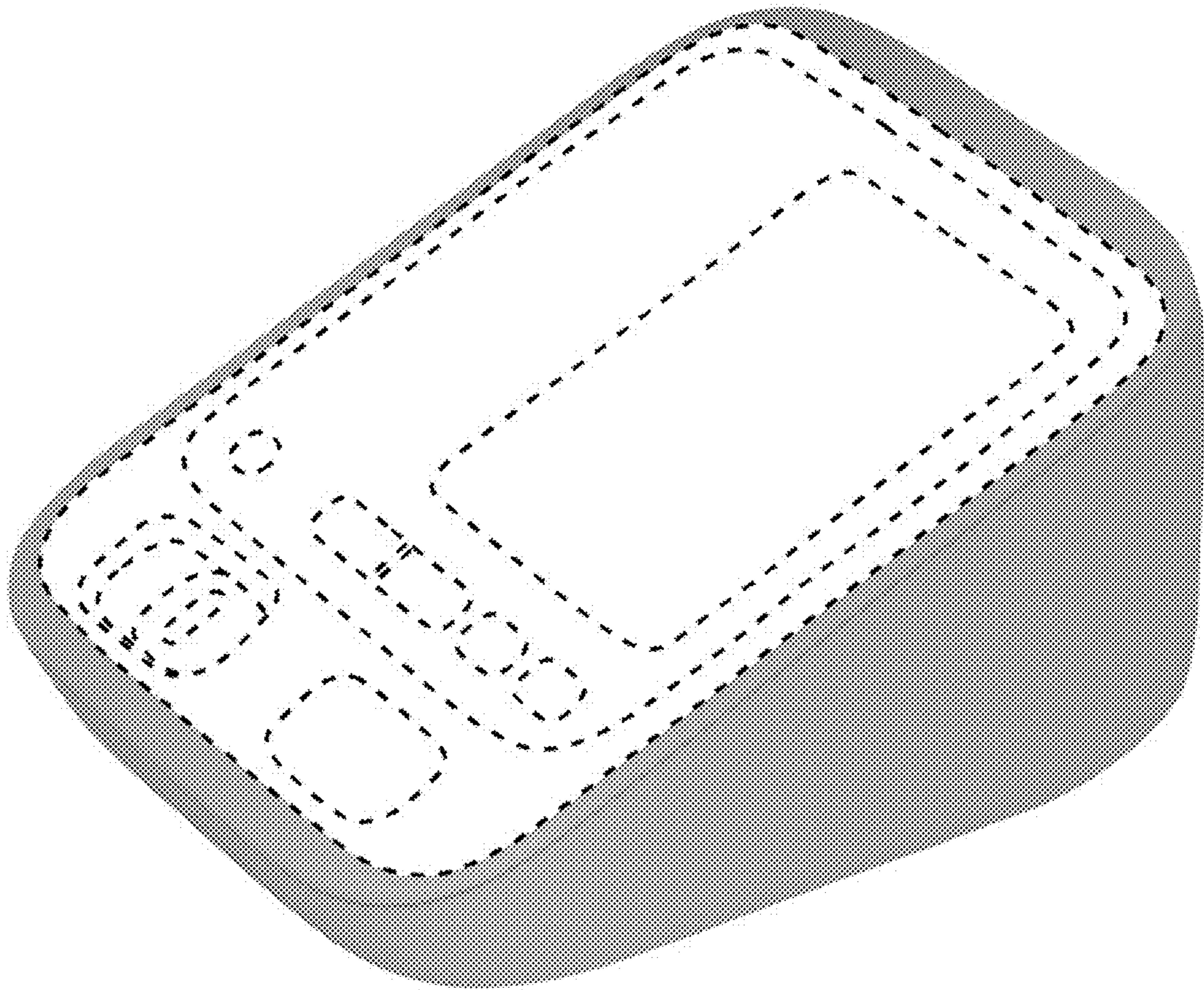

FIG.2

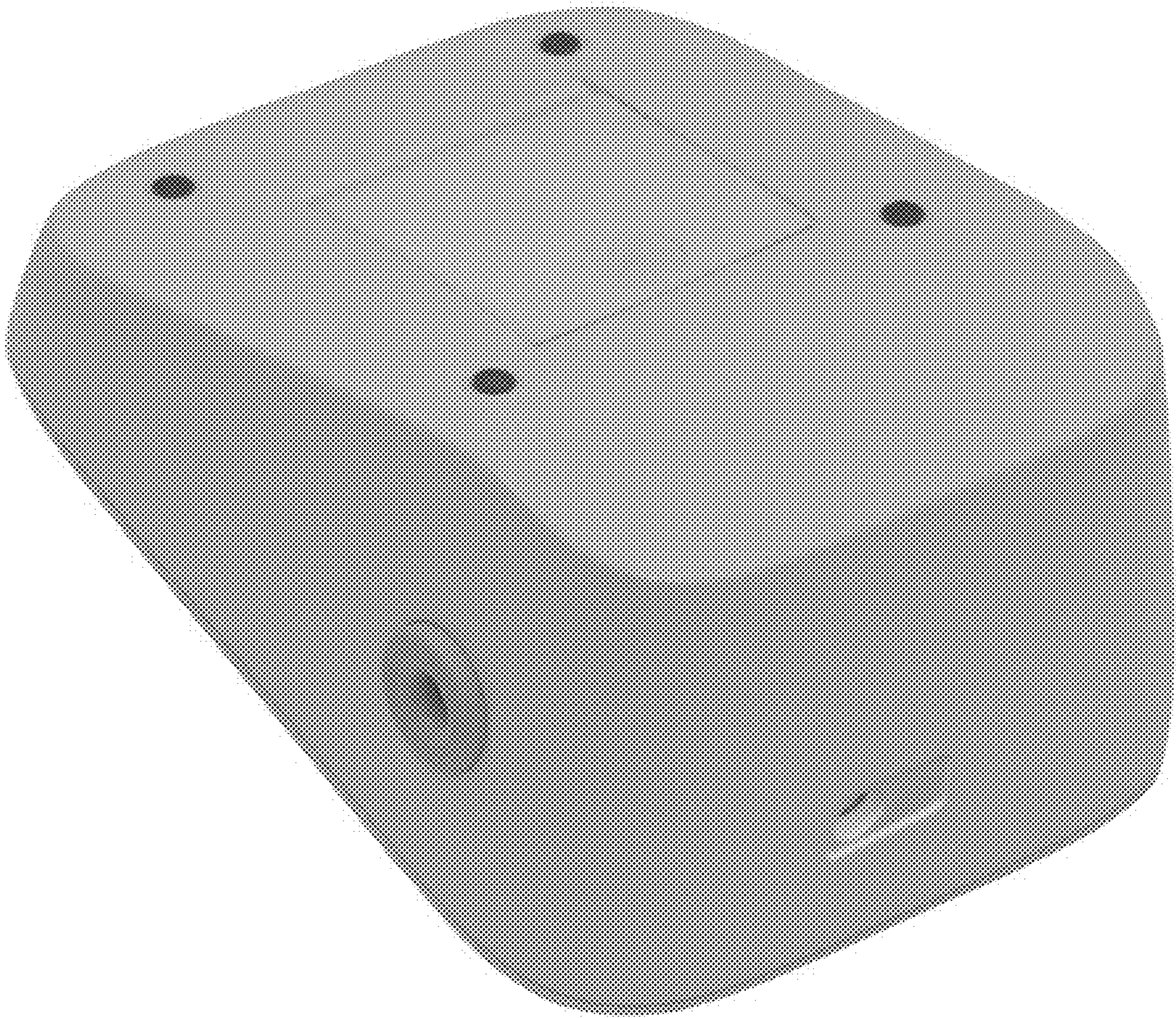
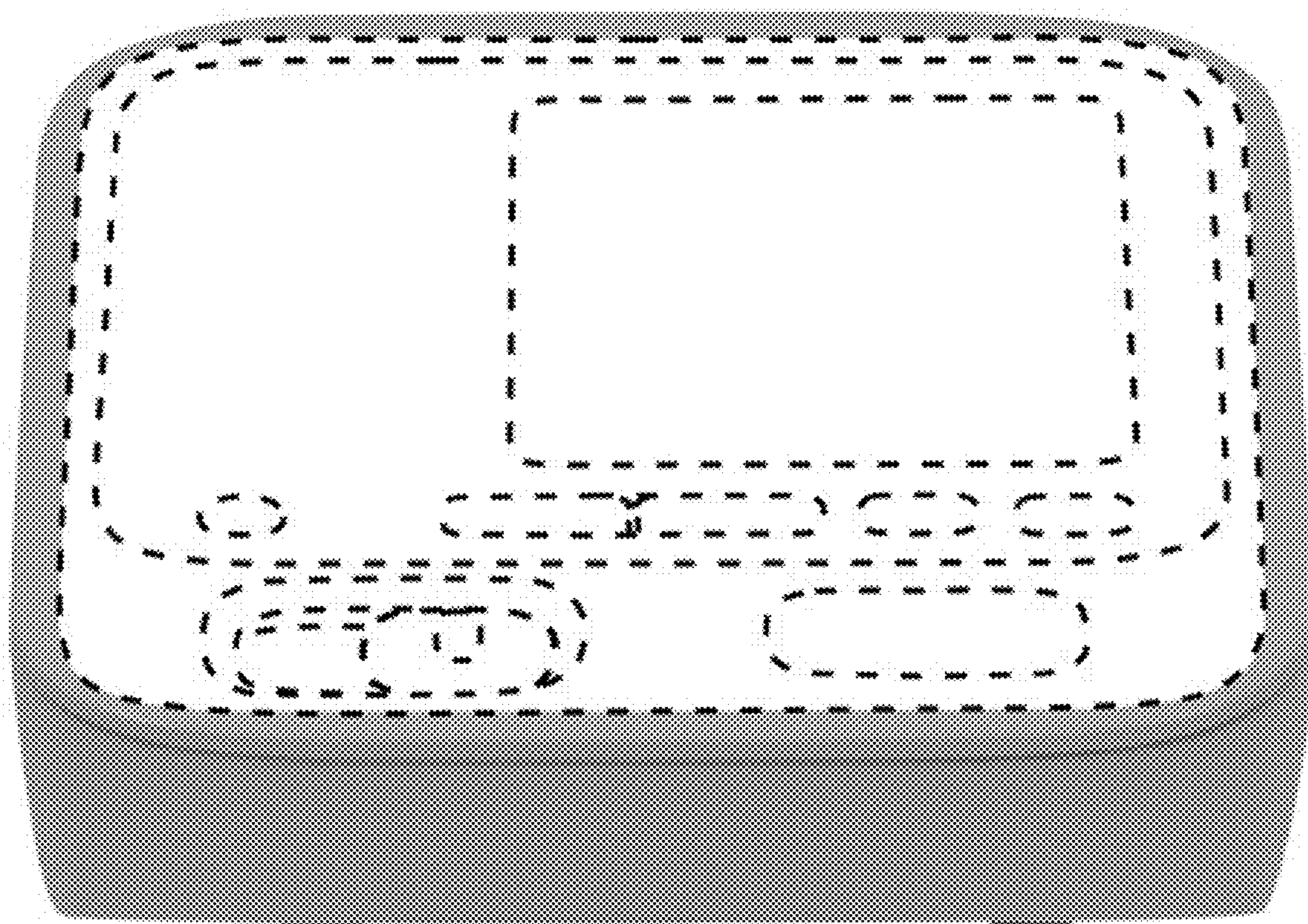

FIG. 3



**FIG.4**



FIG. 5

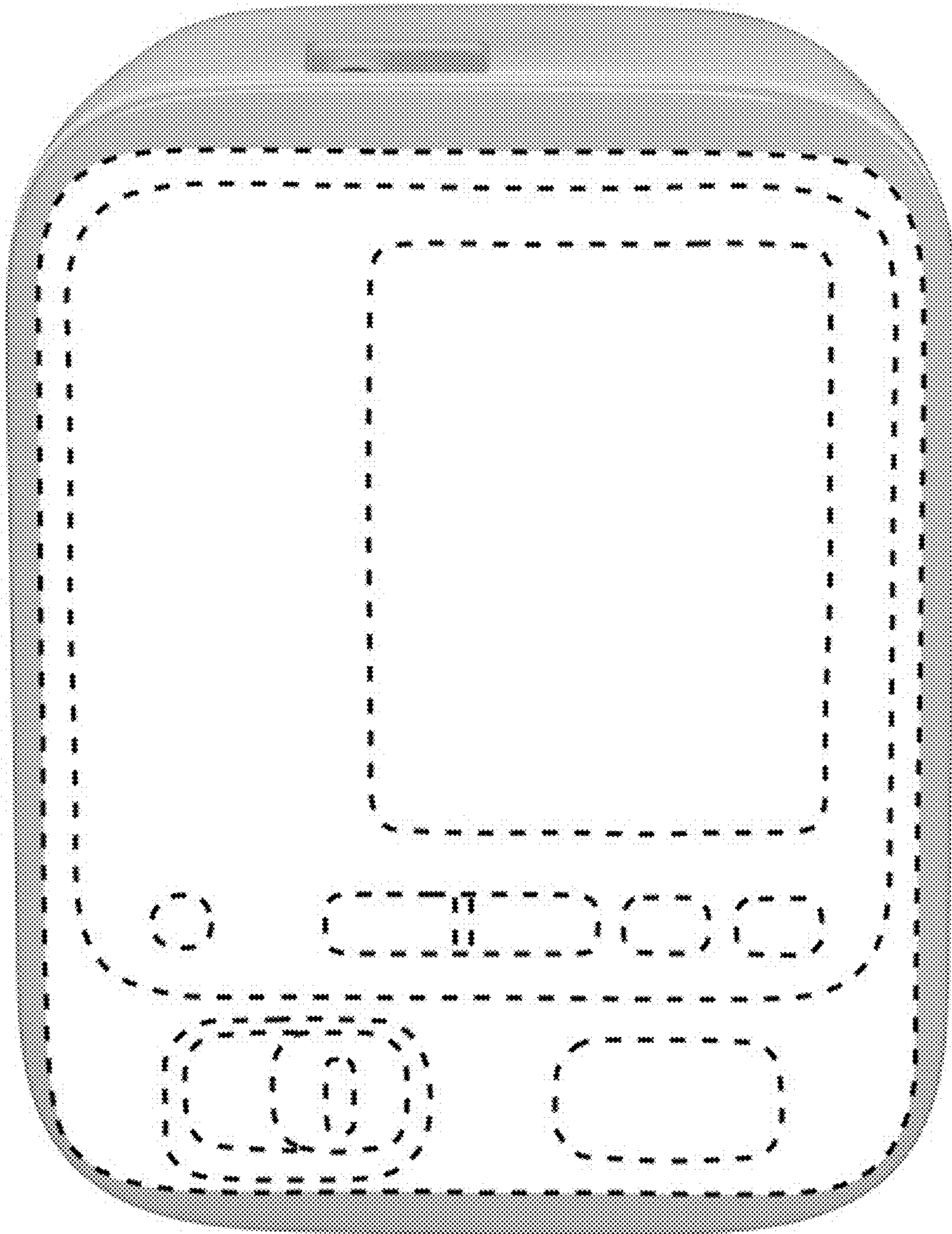
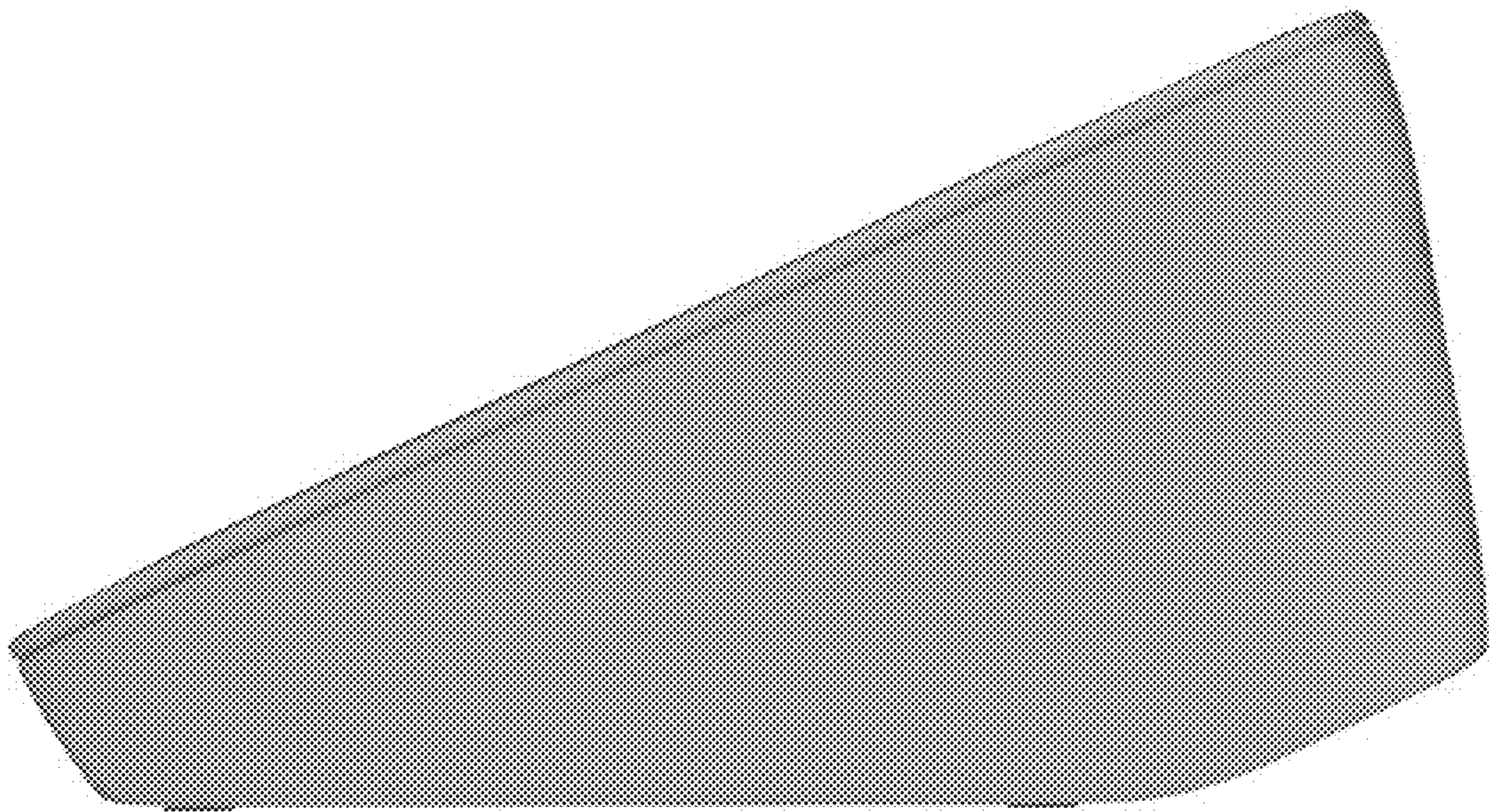

FIG.6



FIG. 7





**FIG.8**

