



US00D642257S

(12) **United States Design Patent**
Mann

(10) **Patent No.:** **US D642,257 S**
(45) **Date of Patent:** **** Jul. 26, 2011**

(54) **INSULATING DRIP PAN FOR STOVE TOP**

(76) Inventor: **Iqbal Singh Mann, Delta (CA)**

(**) Term: **14 Years**

(21) Appl. No.: **29/354,395**

(22) Filed: **Jan. 22, 2010**

(51) **LOC (9) Cl.** **23-03**

(52) **U.S. Cl.** **D23/418**

(58) **Field of Classification Search** D23/403-410,
D23/415-422, 499, 342-350; D7/402, 407,
D7/408, 416, 417; 40/798; 44/520, 530;
52/36.3; 126/25 B, 298, 500, 512, 540, 543,
126/544, 548, 555; 160/DIG. 9; 431/263,
431/273, 329

See application file for complete search history.

(56) **References Cited**

U.S. PATENT DOCUMENTS

1,566,185	A *	12/1925	Elmgren	219/462.1
D159,091	S *	6/1950	Otto	D7/408
D218,791	S *	9/1970	Cunningham	D7/407
D286,130	S *	10/1986	Bowen et al.	D7/402
5,524,609	A *	6/1996	Krull	126/500
D399,093	S *	10/1998	Hayes	D7/407

D540,461	S *	4/2007	Folkers	D23/415
D565,897	S *	4/2008	Pryor	D7/407
D567,656	S *	4/2008	Neias	D9/449
D595,088	S *	6/2009	Watts	D7/501
2006/0118098	A1 *	6/2006	Lo	126/9 A

FOREIGN PATENT DOCUMENTS

JP 2000237566 A * 9/2000

* cited by examiner

Primary Examiner — Karen S Acker

(74) *Attorney, Agent, or Firm* — Oyen Wiggs Green & Mutala LLP

(57) **CLAIM**

The ornamental design for an insulating drip pan for stove top, as shown and described.

DESCRIPTION

FIG. 1 is an isometric drawing of an insulating drip pan for stove top;

FIG. 2 is a side view thereof;

FIG. 3 is a top view thereof;

FIG. 4 is a bottom view thereof;

FIG. 5 is a different side view thereof; and,

FIG. 6 is an exploded isometric view thereof.

1 Claim, 4 Drawing Sheets

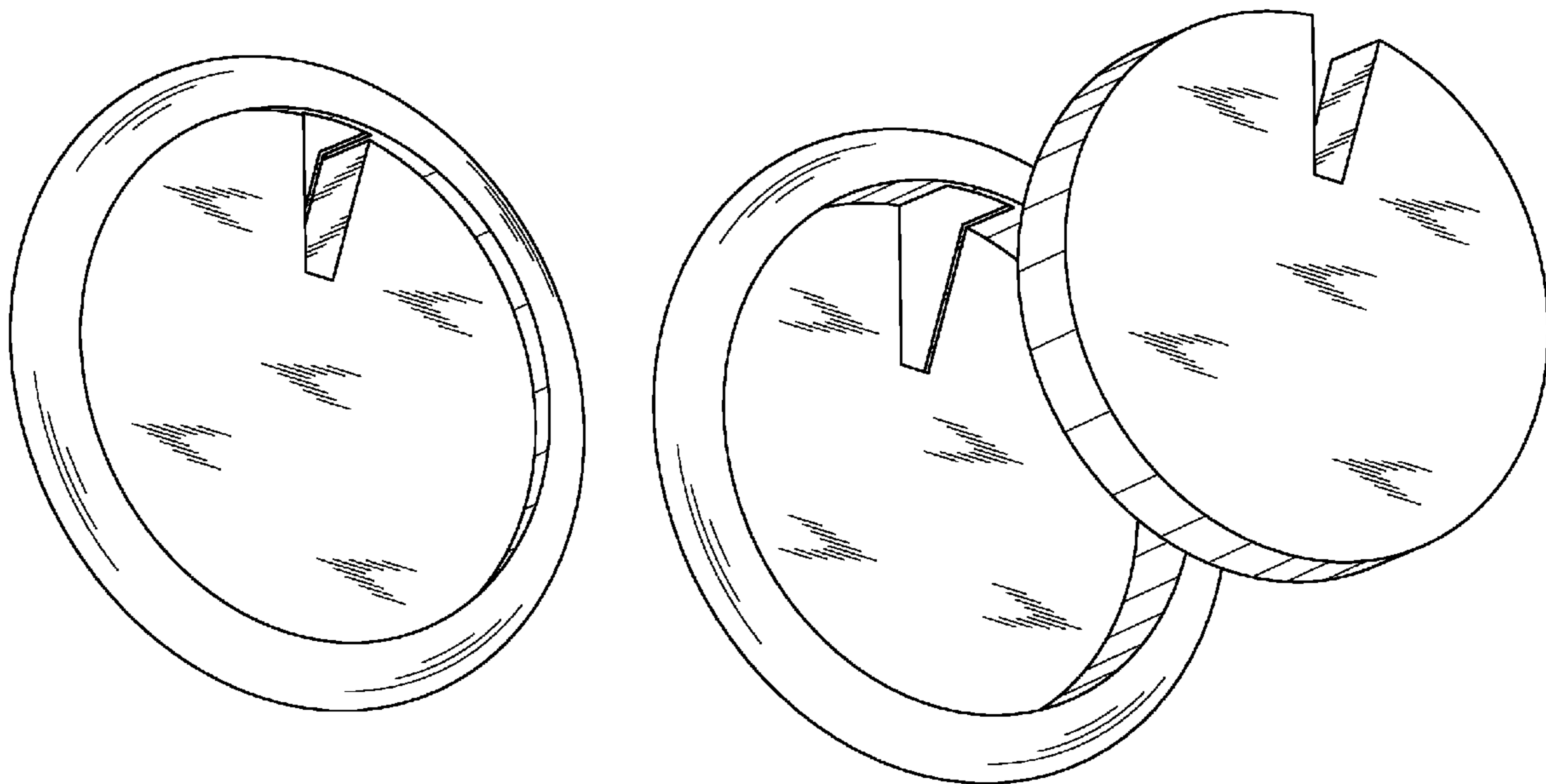

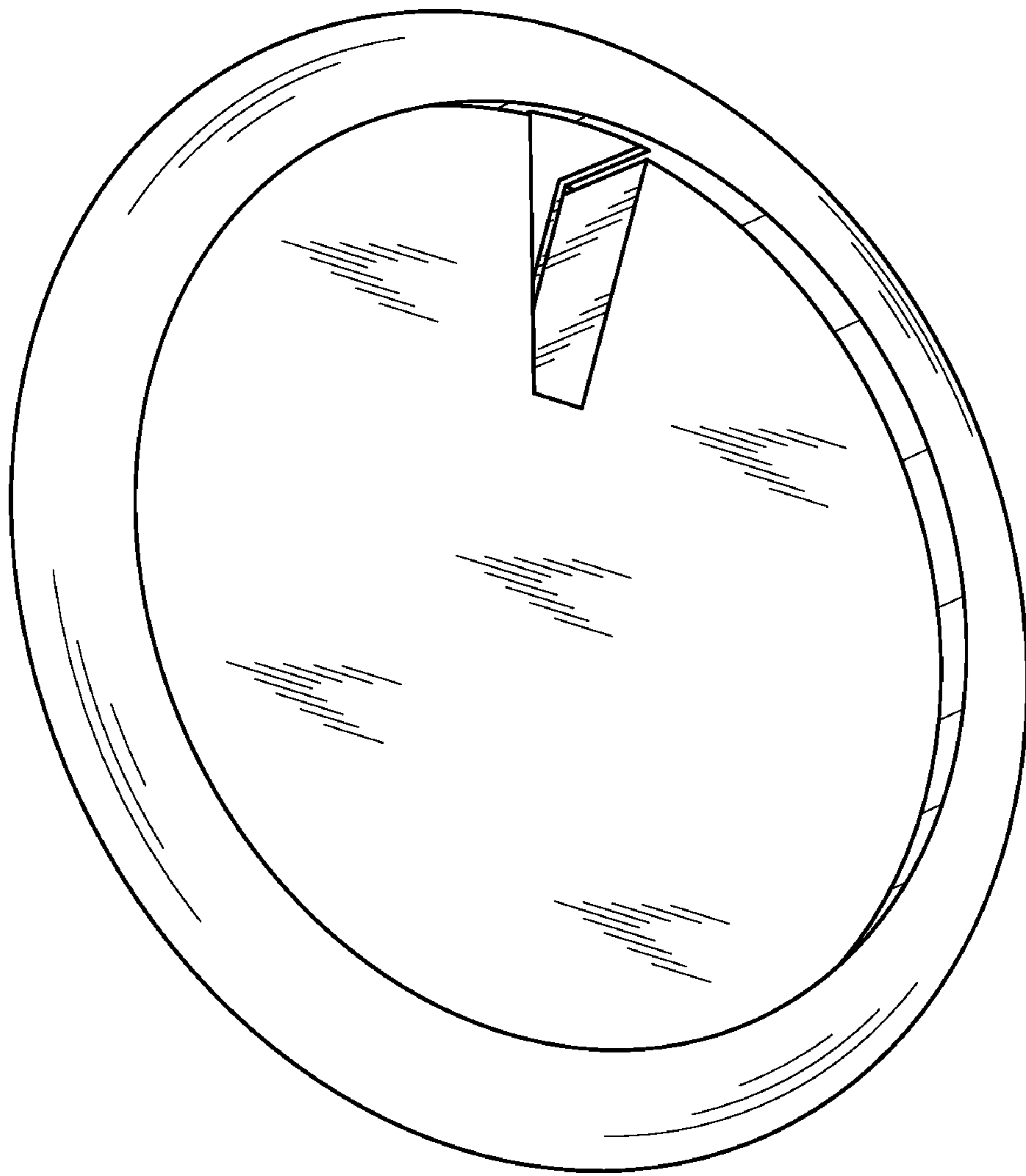

FIG. 1

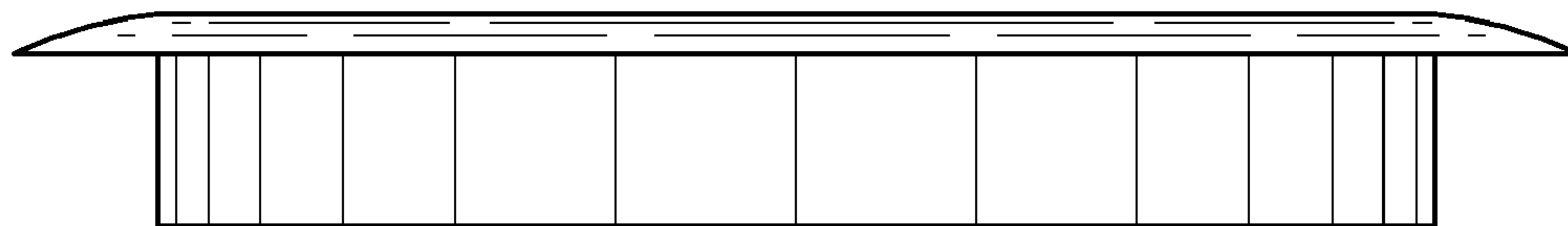

FIG. 2

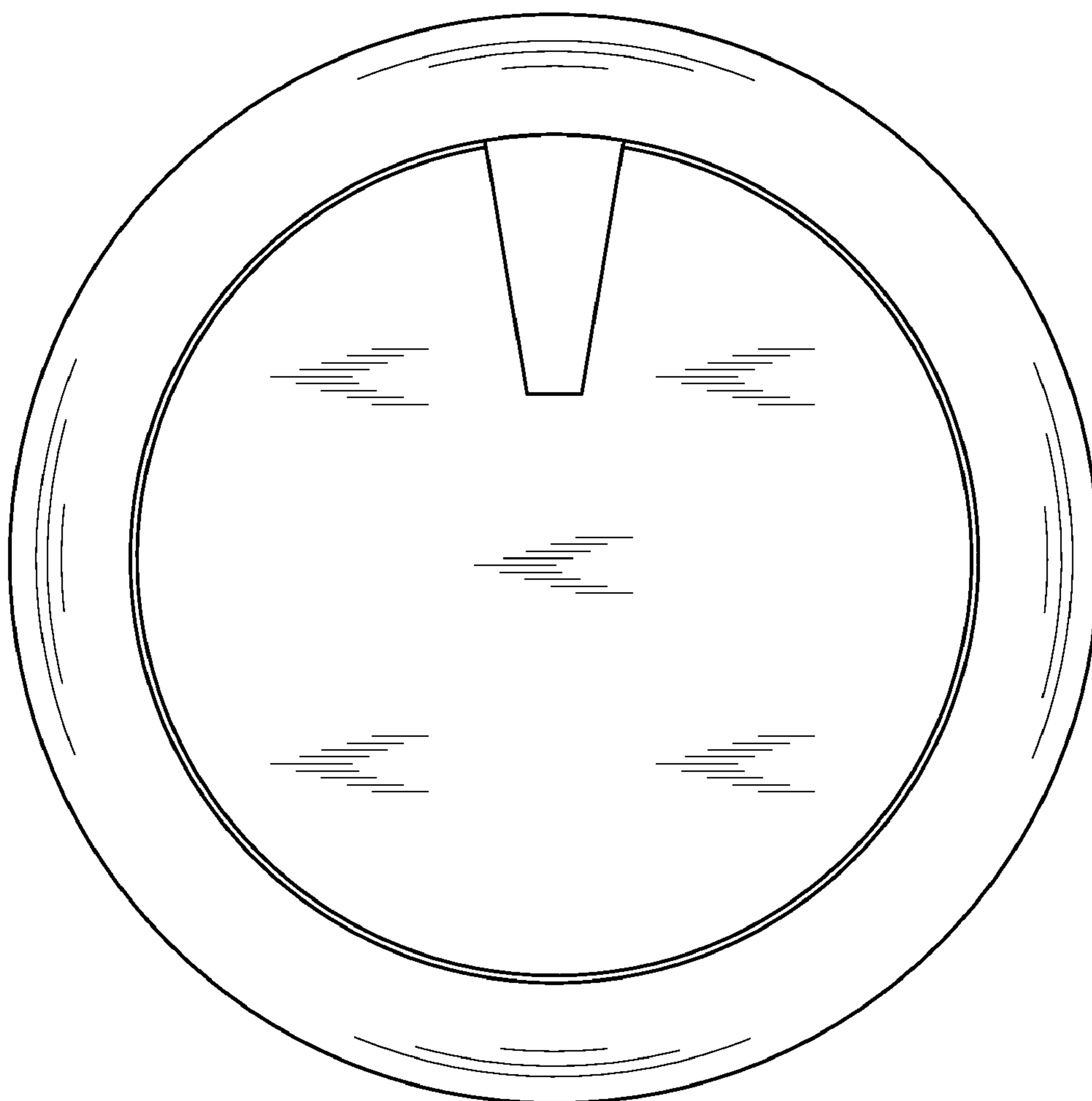

FIG. 3

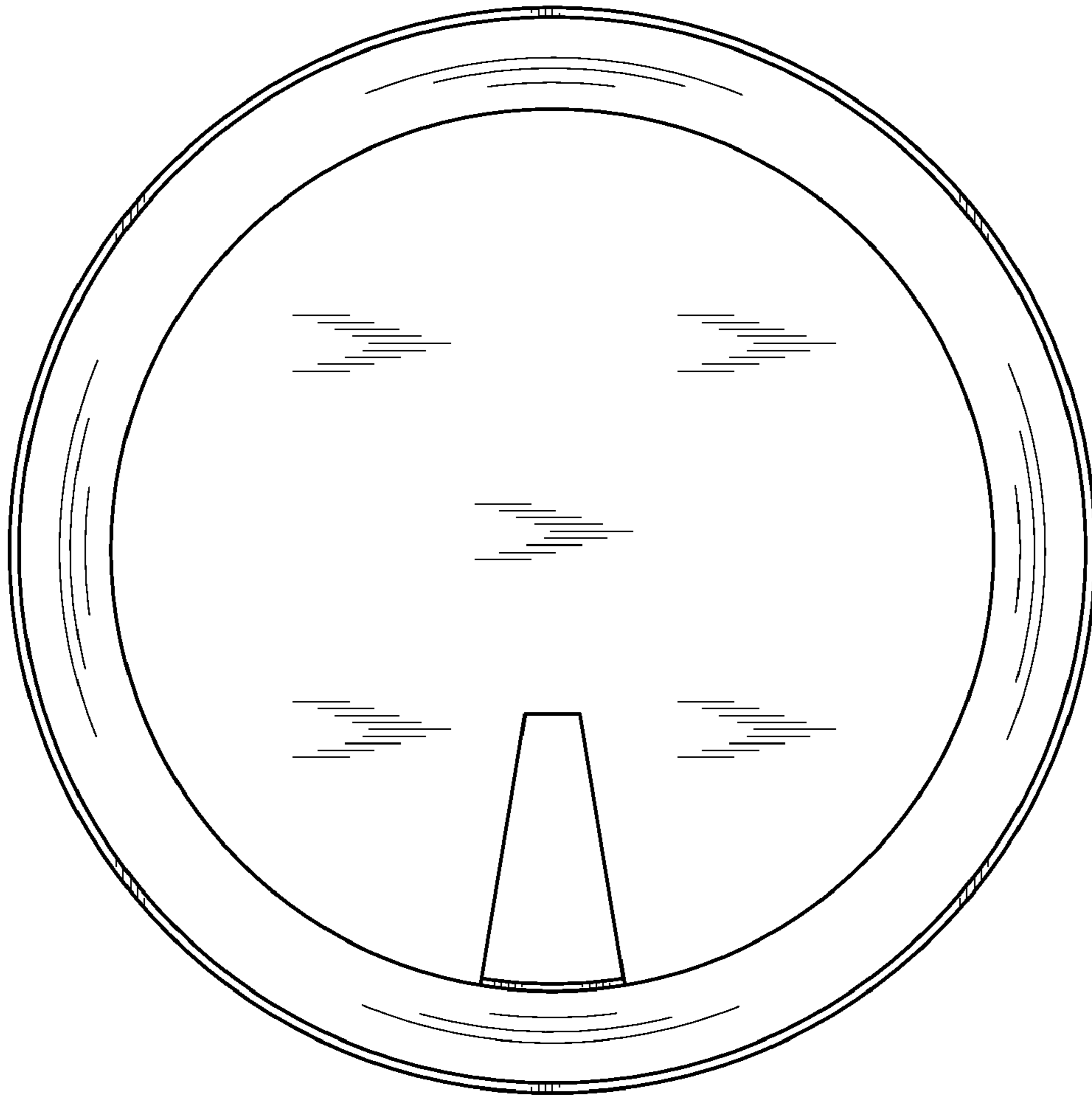

FIG. 4

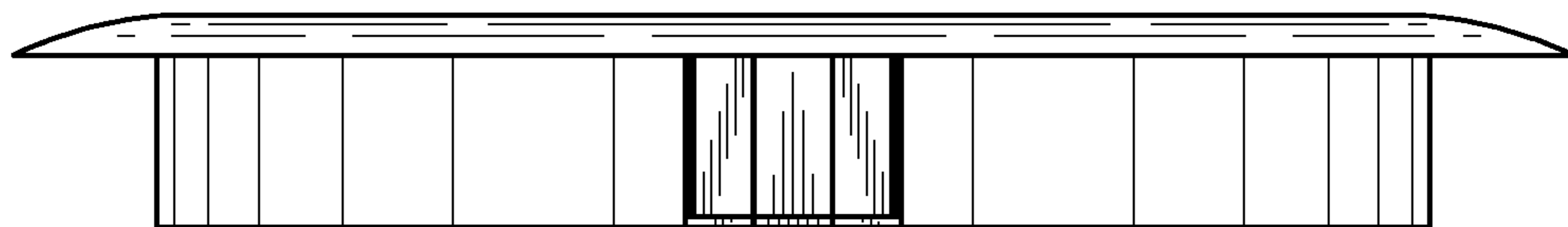

FIG. 5

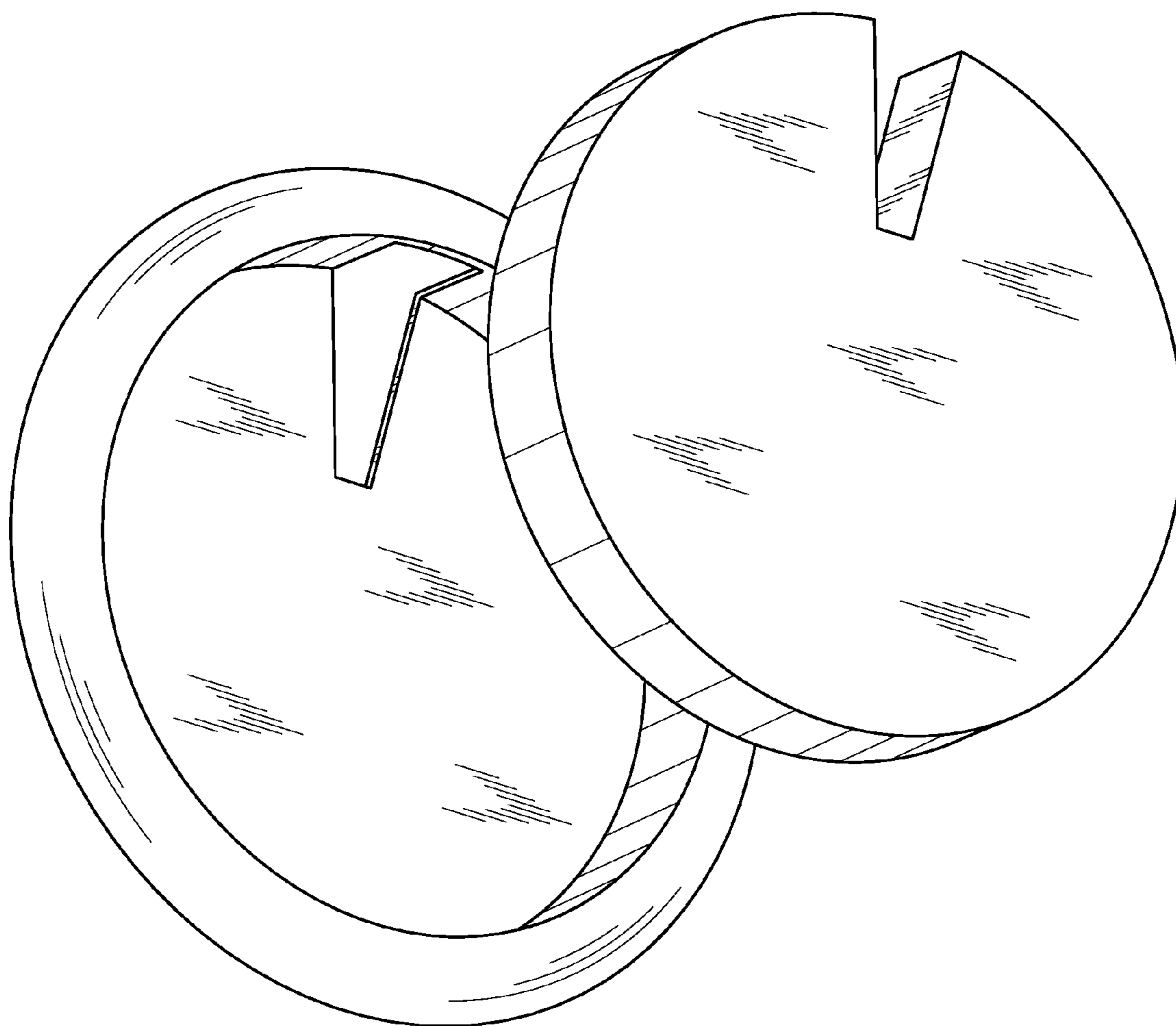

FIG. 6