



US00D642117S

(12) **United States Design Patent**  
**Kojima**

(10) **Patent No.:** **US D642,117 S**

(45) **Date of Patent:** **\*\* \*Jul. 26, 2011**

(54) **AUTOMOBILE TIRE**

**FOREIGN PATENT DOCUMENTS**

(75) **Inventor:** **Takaaki Kojima**, Tokyo (JP)

GB 1010340 S 7/1982

(73) **Assignee:** **Bridgestone Corporation**, Tokyo (JP)

**OTHER PUBLICATIONS**

(\*) **Notice:** This patent is subject to a terminal disclaimer.

Russian Office Action in counterpart Russian Application No. 2009501517 (3 pages).

(\*\*) **Term:** **14 Years**

\* cited by examiner

(21) **Appl. No.:** **29/338,093**

*Primary Examiner* — Caron D Veynar

*Assistant Examiner* — George D Kirschbaum

(22) **Filed:** **Jun. 4, 2009**

(74) *Attorney, Agent, or Firm* — Sughrue Mion, PLLC

(51) **LOC (9) Cl.** ..... **12-15**

(57) **CLAIM**

The ornamental design for an automobile tire, as shown and described.

(52) **U.S. Cl.** ..... **D12/600**

(58) **Field of Classification Search** ..... D12/568–603;  
152/209.1, 209.8, 209.9, 209.12, 209.18,  
152/209.25

**DESCRIPTION**

See application file for complete search history.

FIG. 1 is a perspective view of the automobile tire according to the present invention, the tread pattern repeating uniformly throughout the circumference of the tire;

FIG. 2 is a front view thereof;

FIG. 3 is a left side view thereof, the right side being a mirror image; and,

FIG. 4 is an enlarged fragmentary view along the lines 4—4 in FIG. 2.

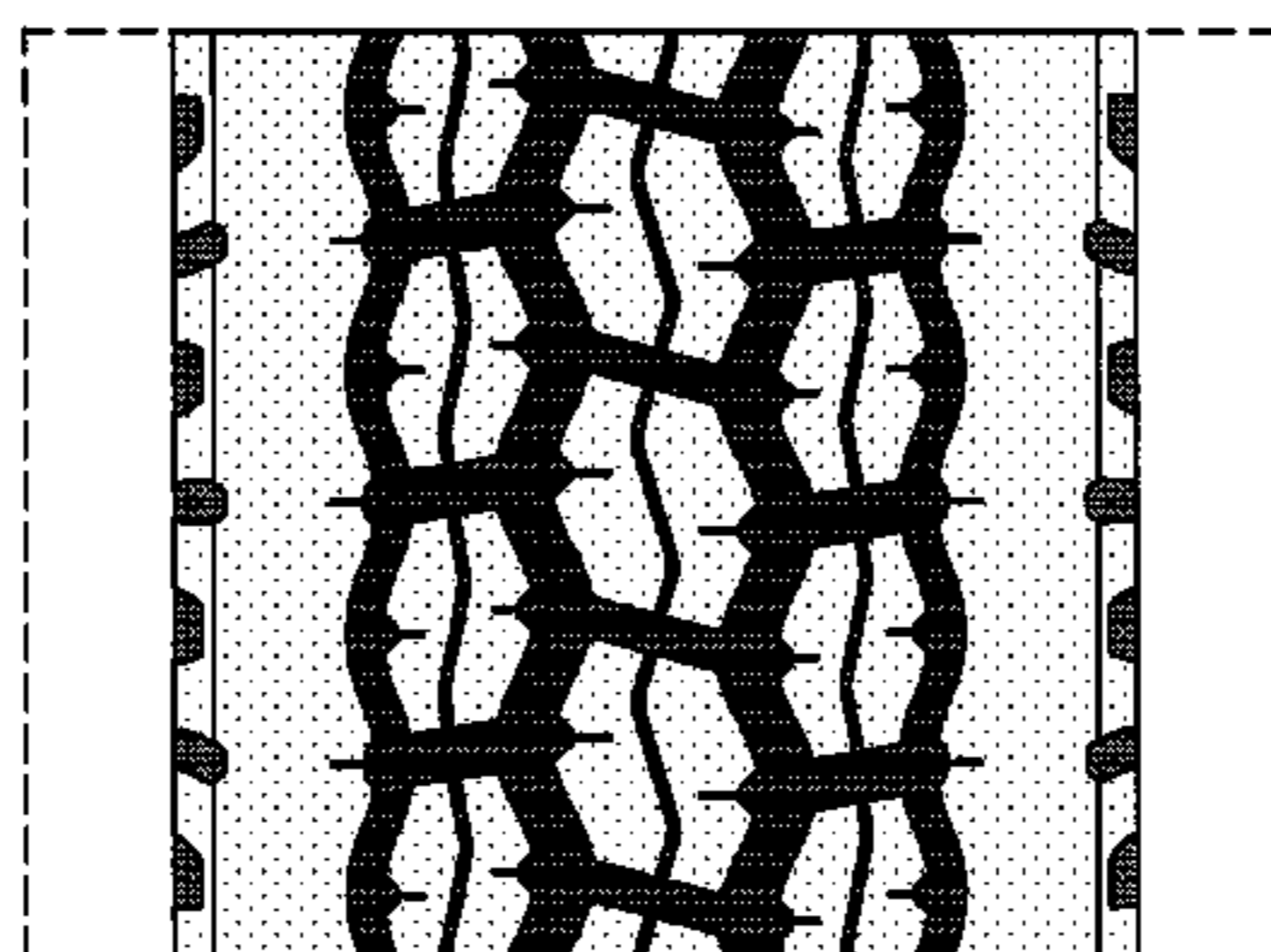
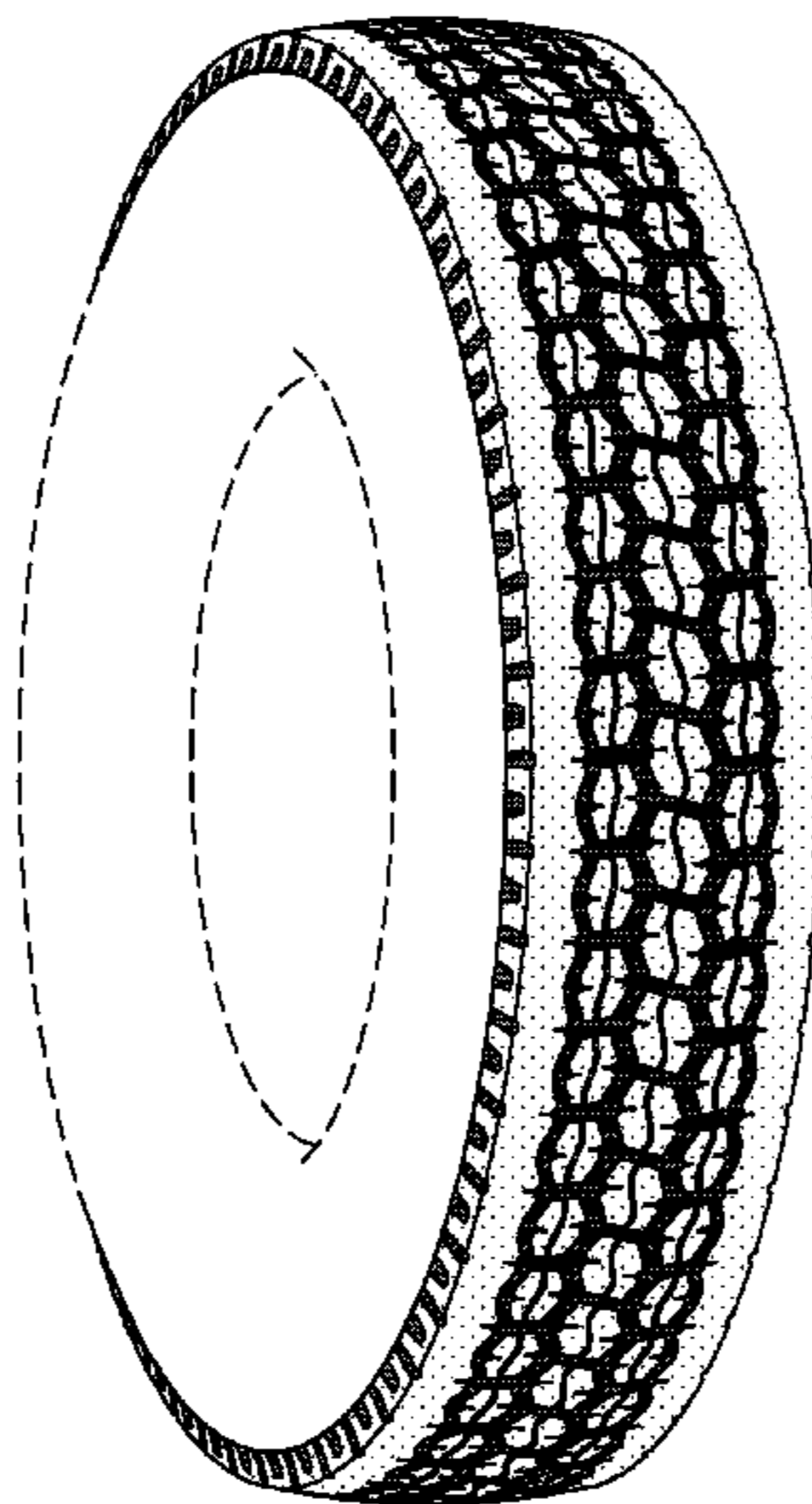
Broken lines in the drawing figures are used to show environmental structure only, and form no part of the claimed design.

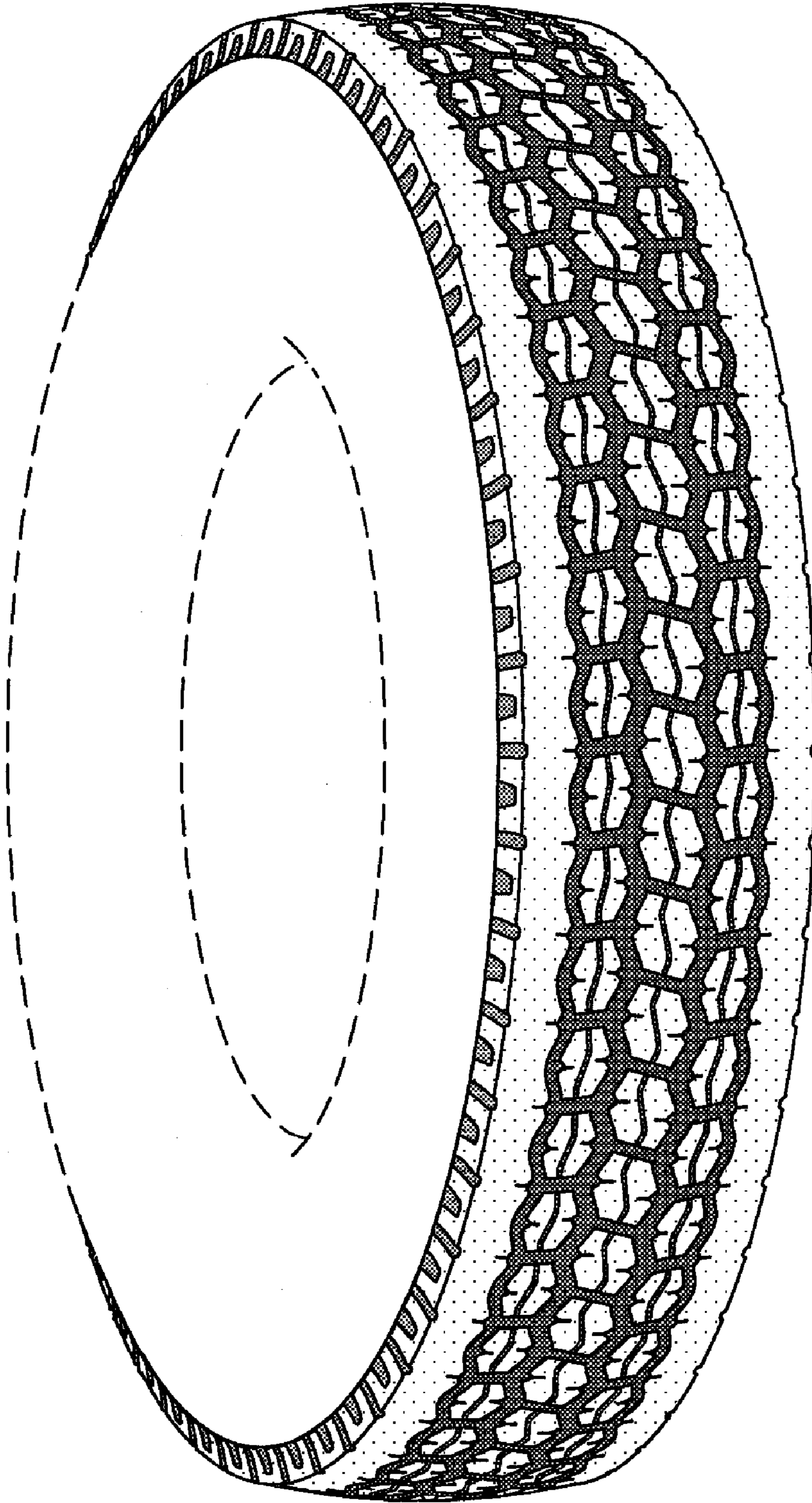
(56) **References Cited**

**U.S. PATENT DOCUMENTS**

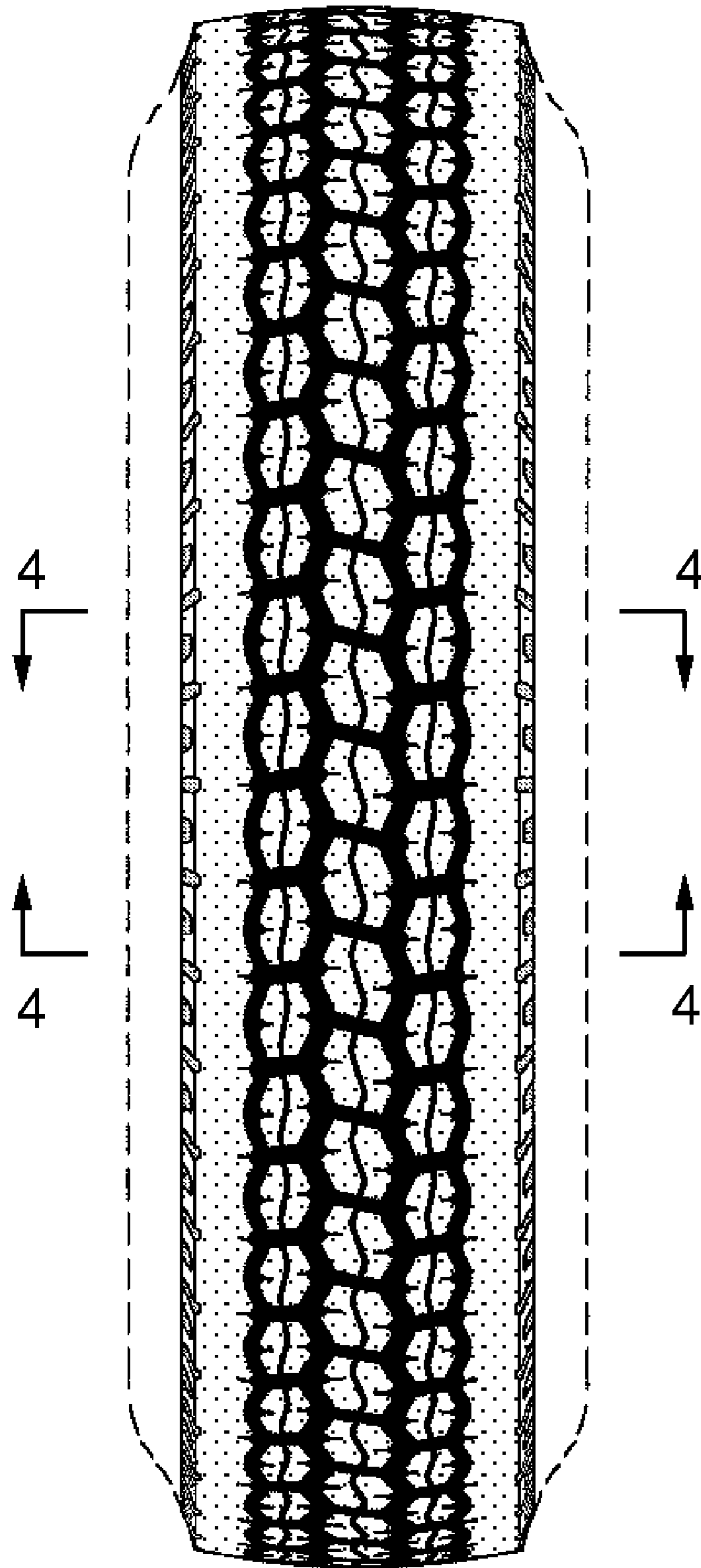
D347,818 S *	6/1994	Loser et al.	.....	D12/600
D384,608 S *	10/1997	Schuster	.....	D12/594
D503,921 S *	4/2005	Yamaura	.....	D12/600
D505,387 S *	5/2005	Nonaka	.....	D12/600
D507,520 S *	7/2005	Oyama	.....	D12/600
D537,032 S *	2/2007	Lebreton	.....	D12/600
D604,232 S *	11/2009	Gannon et al.	.....	D12/600

**1 Claim, 4 Drawing Sheets**

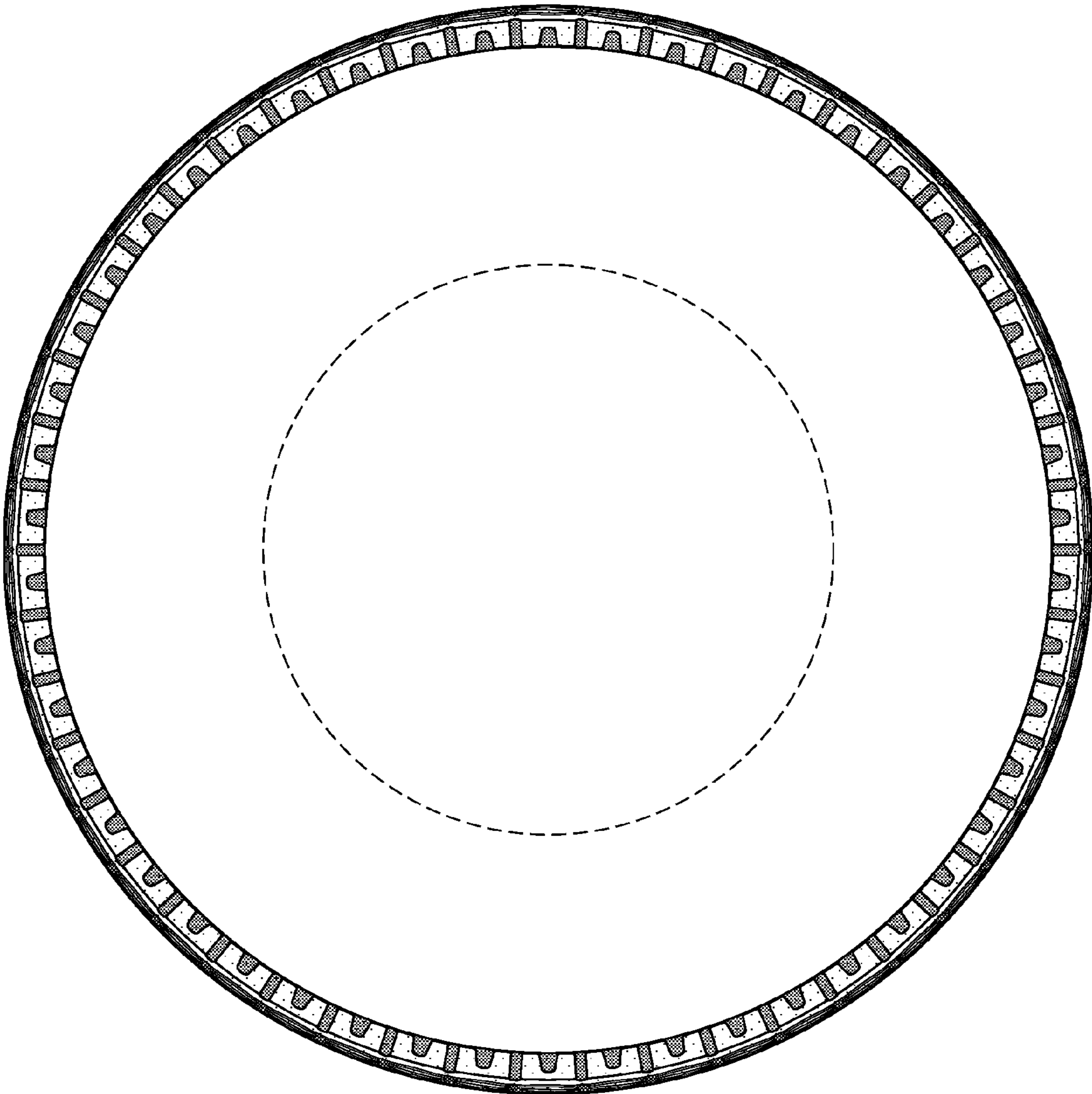




**FIG. 1**

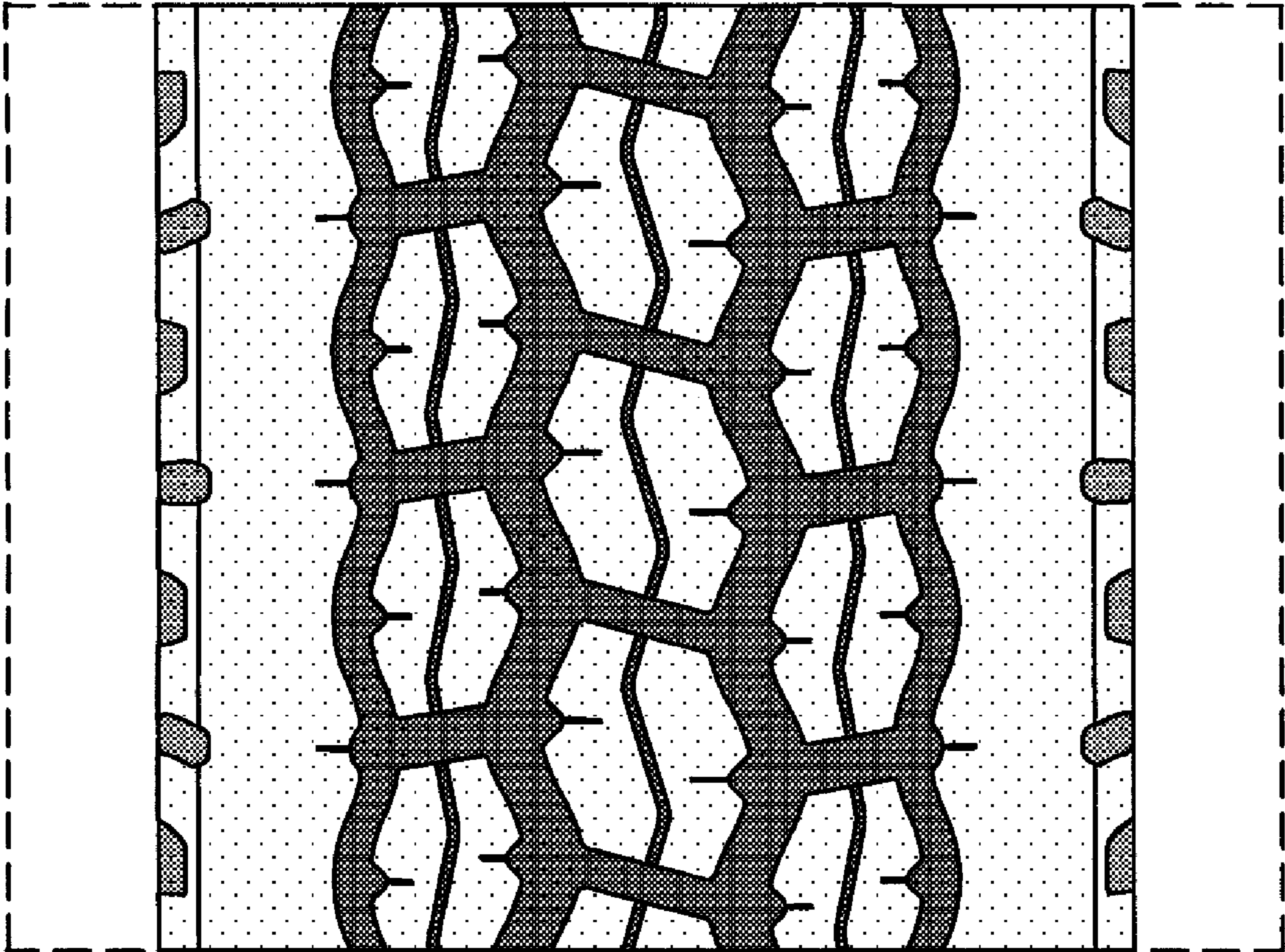


**FIG. 2**



*FIG. 3*





*FIG. 4*