



US00D642116S

(12) **United States Design Patent**
Pringiers

(10) **Patent No.:** **US D642,116 S**

(45) **Date of Patent:** **** Jul. 26, 2011**

(54) **TIRE**

(75) Inventor: **Koenraad Pringiers**, Colombo (LK)

(73) Assignee: **Solideal Holding S.A.**, Luxembourg (LU)

(**) Term: **14 Years**

(21) Appl. No.: **29/360,416**

(22) Filed: **Apr. 26, 2010**

(30) **Foreign Application Priority Data**

Oct. 30, 2009 (EM) 001174627-0001

(51) **LOC (9) Cl.** **12-15**

(52) **U.S. Cl.** **D12/586; D12/587**

(58) **Field of Classification Search** D12/568-603,
D12/900-901, 551-552; 152/209.1-209.28,
152/455

See application file for complete search history.

(56) **References Cited**

U.S. PATENT DOCUMENTS

D212,271 S * 9/1968 Duncan D12/587
D245,771 S * 9/1977 Nakano et al. D12/587
D259,112 S * 5/1981 Candiliotis D12/587
D261,256 S * 10/1981 Yamazaki et al. D12/587

D281,238 S * 11/1985 Hinrichsen D12/587
D284,649 S * 7/1986 Kwee et al. D12/587
D313,581 S * 1/1991 Goto et al. D12/586
D316,690 S * 5/1991 Tagashira D12/587
D445,732 S * 7/2001 Allison D12/587
D457,854 S * 5/2002 Rayman D12/579
D481,667 S * 11/2003 Hanna D12/589
D481,668 S * 11/2003 Hanna D12/587
D481,669 S * 11/2003 Hanna D12/589
D573,941 S * 7/2008 Song D12/579
D597,022 S * 7/2009 Pringiers D12/579
D614,118 S * 4/2010 Wells et al. D12/579
D620,428 S * 7/2010 Rayman D12/579
D628,954 S * 12/2010 Shan et al. D12/583

* cited by examiner

Primary Examiner — Stacia Cadmus

(74) *Attorney, Agent, or Firm* — Kirschstein, et al.

(57) **CLAIM**

The ornamental design for a tire, as shown and described.

DESCRIPTION

FIG. 1 is a perspective view of a tire according to my new design;

FIG. 2 is an axial end view thereof, the opposite end view being a mirror image; and,

FIG. 3 is a front elevational view thereof, the opposite elevational view being a mirror image.

1 Claim, 3 Drawing Sheets

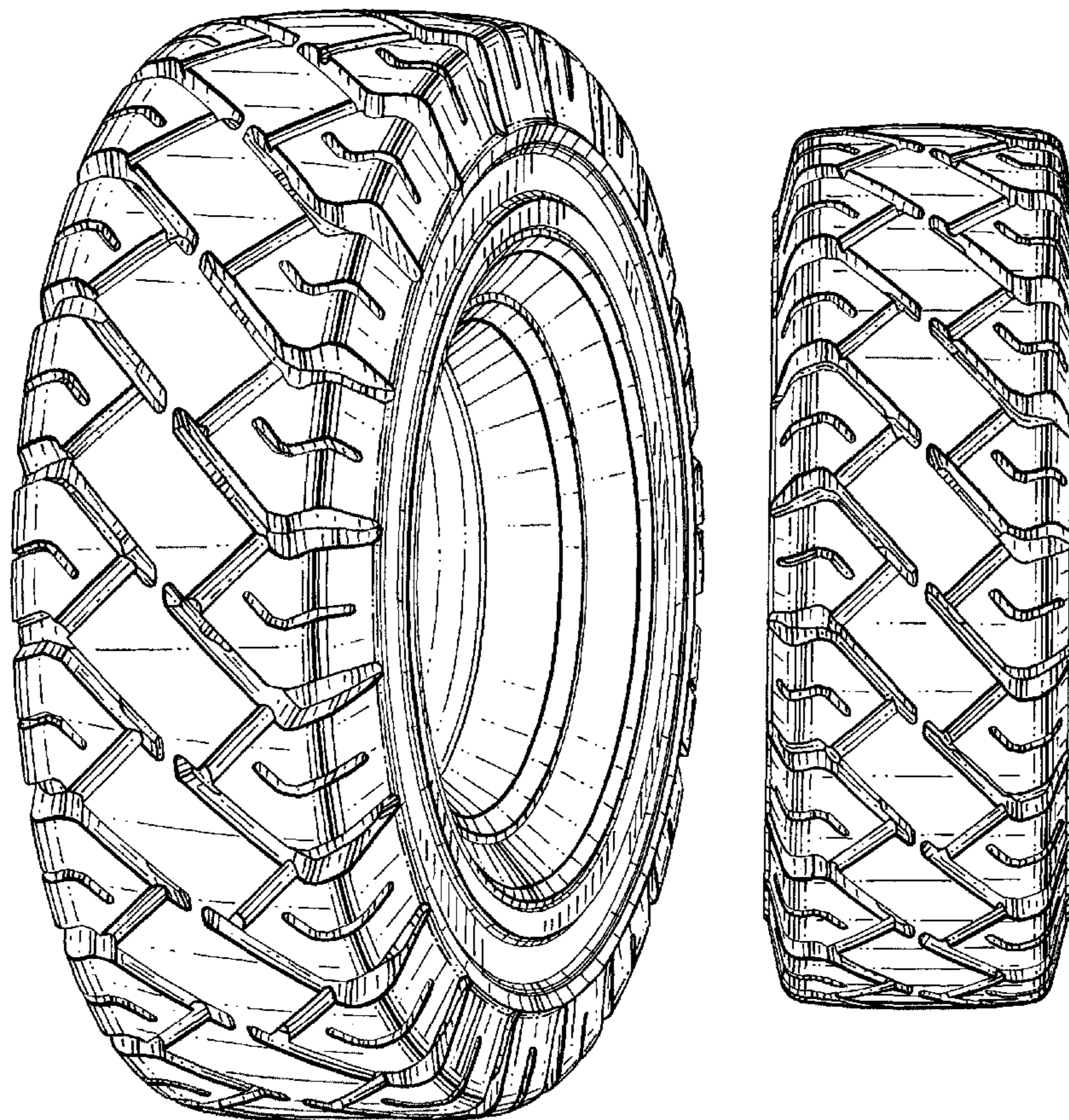

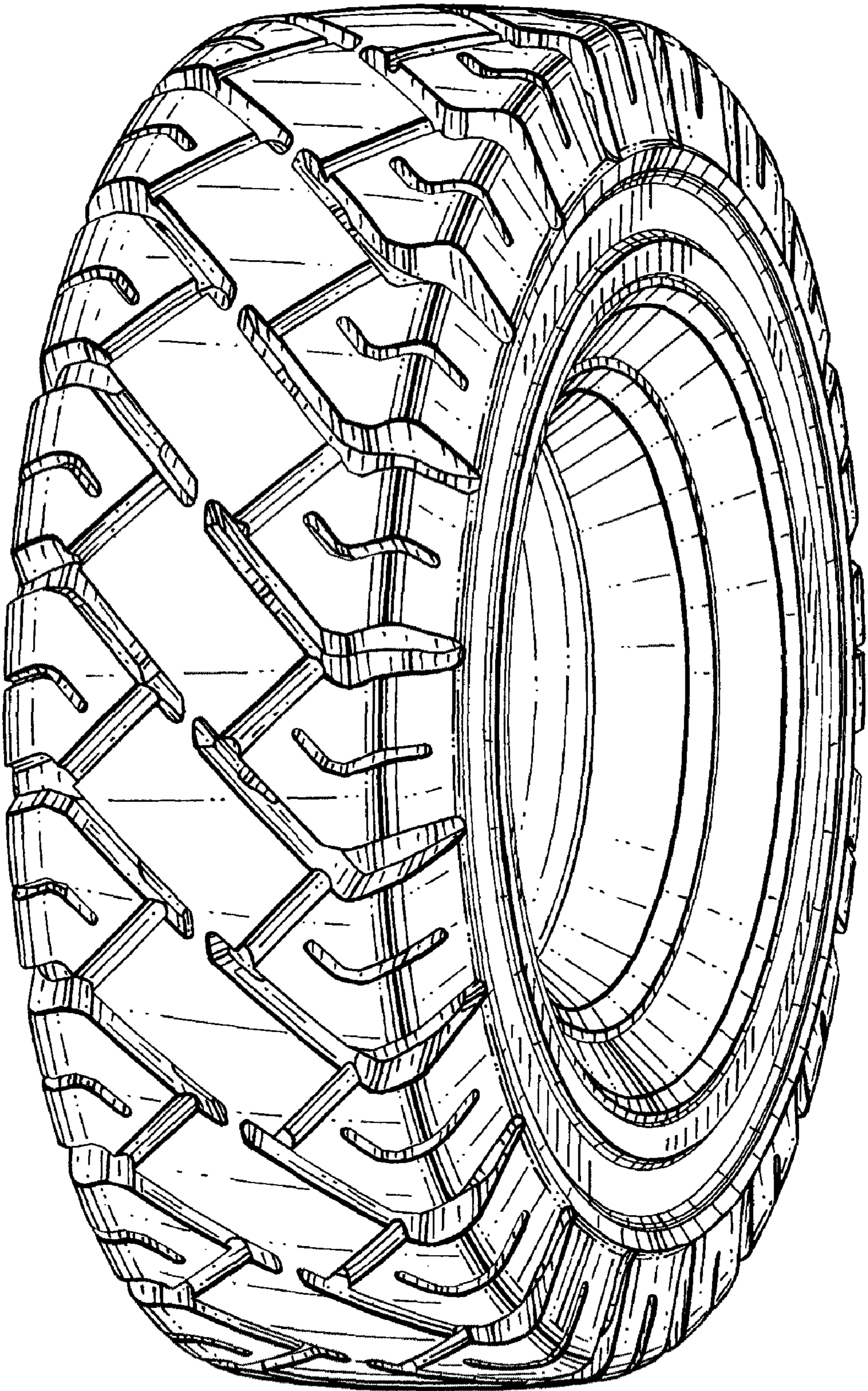

FIG. 1

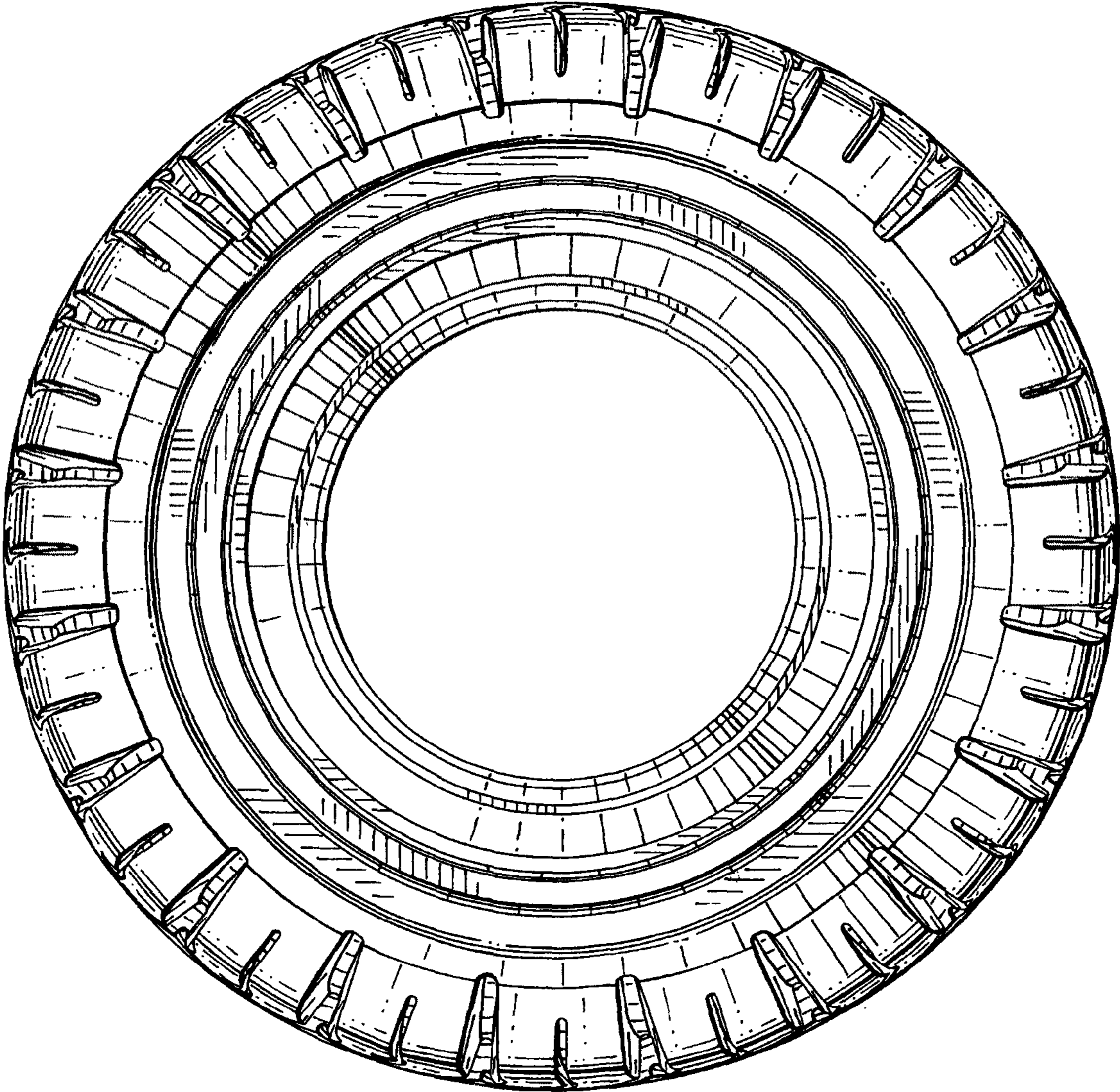

FIG. 2

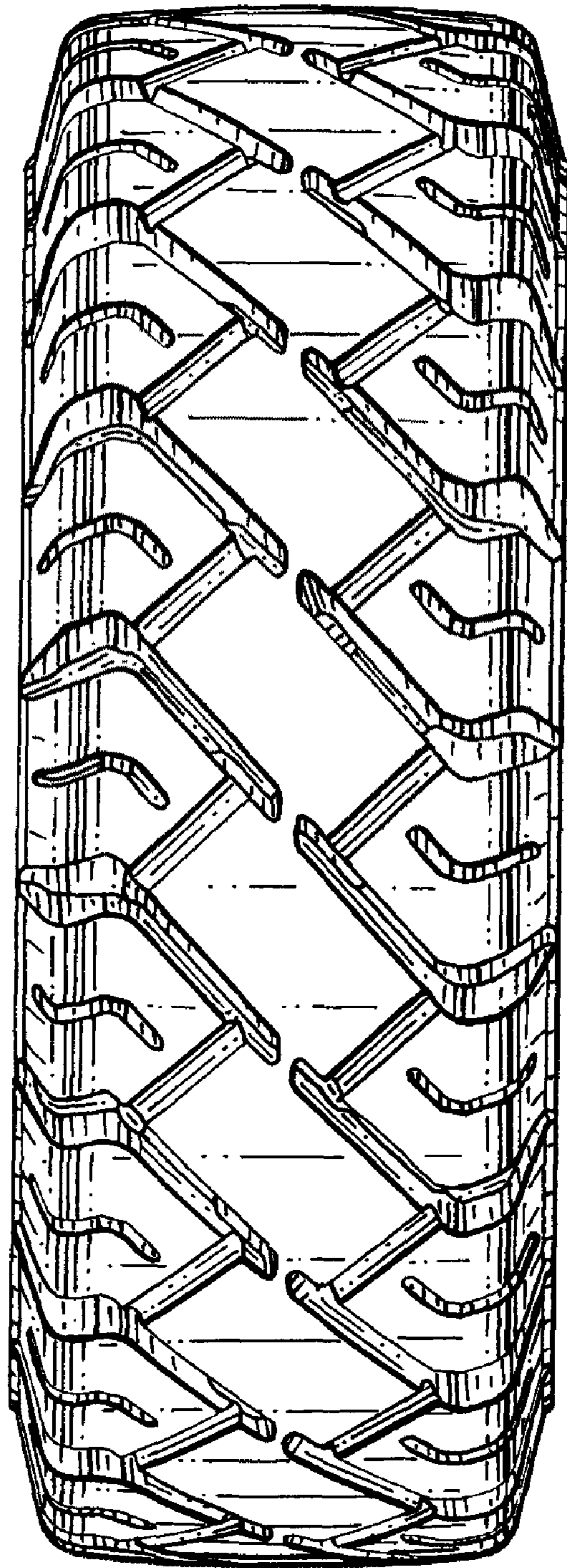

FIG. 3