



US00D642109S

(12) **United States Design Patent**
Finbow

(10) **Patent No.:** **US D642,109 S**

(45) **Date of Patent:** **** Jul. 26, 2011**

(54) **HULL FOR WATERCRAFT**

(75) **Inventor:** **Matthew James Finbow**, Uxbridge
(CA)

(73) **Assignee:** **Magna Marque International Inc.**
(CA)

(**) **Term:** **14 Years**

(21) **Appl. No.:** **29/379,983**

(22) **Filed:** **Nov. 29, 2010**

(51) **LOC (9) Cl.** **12-06**

(52) **U.S. Cl.** **D12/300**

(58) **Field of Classification Search** D12/300,
D12/302, 303, 304, 307, 310–314, 316, 317;
114/39.11–39.15, 39.21–39.32, 61.1, 61.2,
114/61.32, 61.33, 62, 355–358, 271, 273,
114/288–291

See application file for complete search history.

(56) **References Cited**

U.S. PATENT DOCUMENTS

| | | | | | |
|-----------|-----|---------|-----------------|-------|---------|
| 4,584,959 | A * | 4/1986 | Allison | | 114/288 |
| 5,111,767 | A * | 5/1992 | Haines | | 114/288 |
| D326,839 | S * | 6/1992 | LaPointe | | D12/300 |
| 5,390,624 | A * | 2/1995 | Barnes | | 114/288 |
| 5,458,078 | A * | 10/1995 | Perette | | 114/288 |
| D375,479 | S * | 11/1996 | Lapointe et al. | | D12/307 |

| | | | | | |
|--------------|------|---------|-----------------|-------|---------|
| D400,156 | S * | 10/1998 | Duvenage et al. | | D12/312 |
| D407,060 | S * | 3/1999 | Allison | | D12/300 |
| D523,388 | S * | 6/2006 | Plumb | | D12/300 |
| D570,278 | S * | 6/2008 | Horais | | D12/304 |
| D581,340 | S * | 11/2008 | Fafard et al. | | D12/300 |
| 7,597,061 | B2 * | 10/2009 | Mataya | | 114/291 |
| 2007/0113772 | A1 * | 5/2007 | Euton | | 114/292 |

* cited by examiner

Primary Examiner — Cynthia M Chin

(74) *Attorney, Agent, or Firm* — Cantor Colburn LLP

(57) **CLAIM**

The ornamental design for a hull for watercraft, as shown and described.

DESCRIPTION

FIG. 1 is a top perspective view of a hull for watercraft, showing my new design;
FIG. 2 is a bottom perspective view thereof;
FIG. 3 is an enlarged front elevation view thereof;
FIG. 4 is an enlarged rear elevation view thereof;
FIG. 5 is a side elevation view thereof, the opposite side view being a mirror image thereof;
FIG. 6 is a top plan view thereof; and,
FIG. 7 is a bottom plan view thereof.

The broken lines shown are included for the purpose of illustrating the unclaimed portions of the article and form no part of the claimed design.

1 Claim, 7 Drawing Sheets

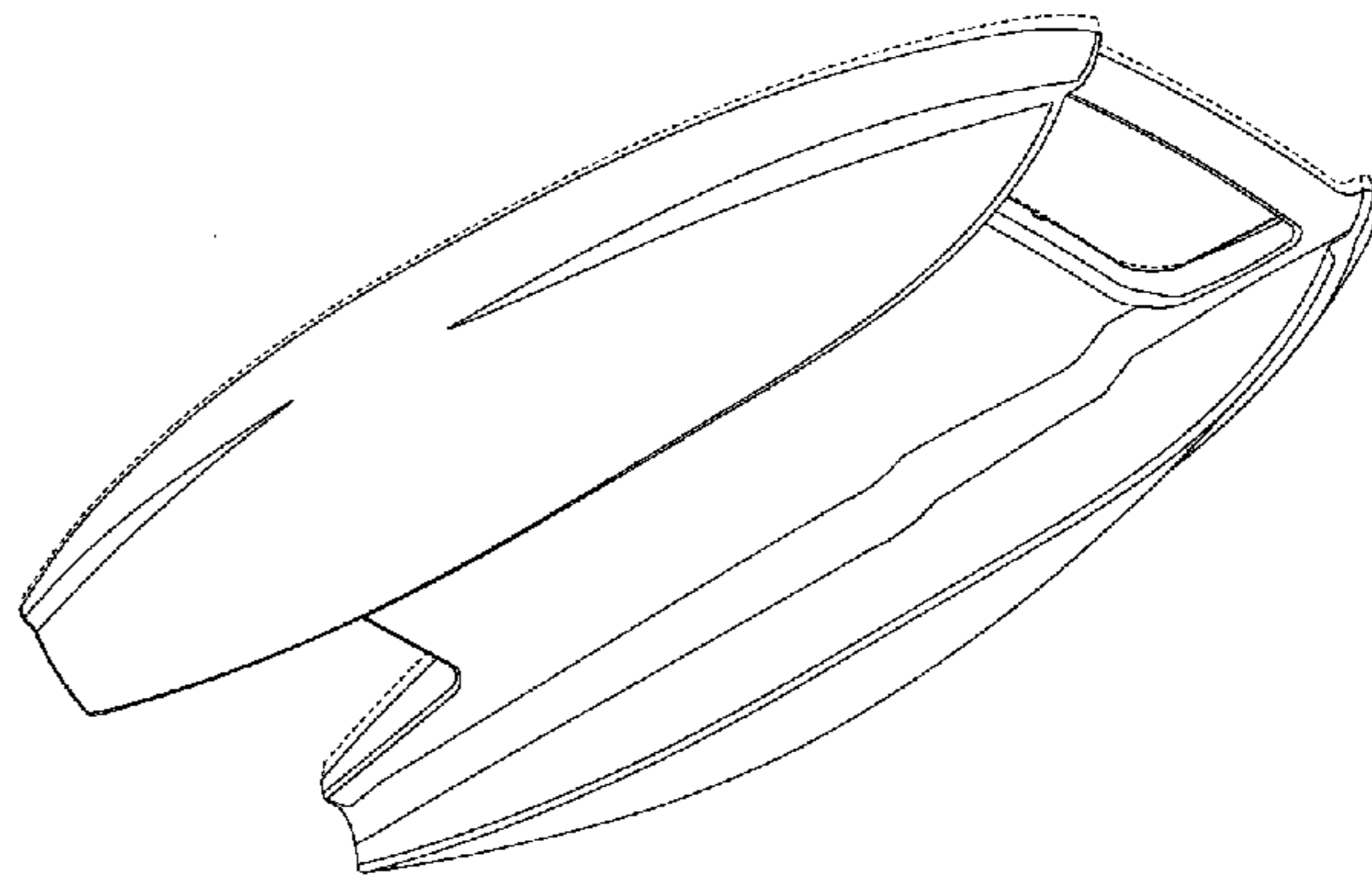
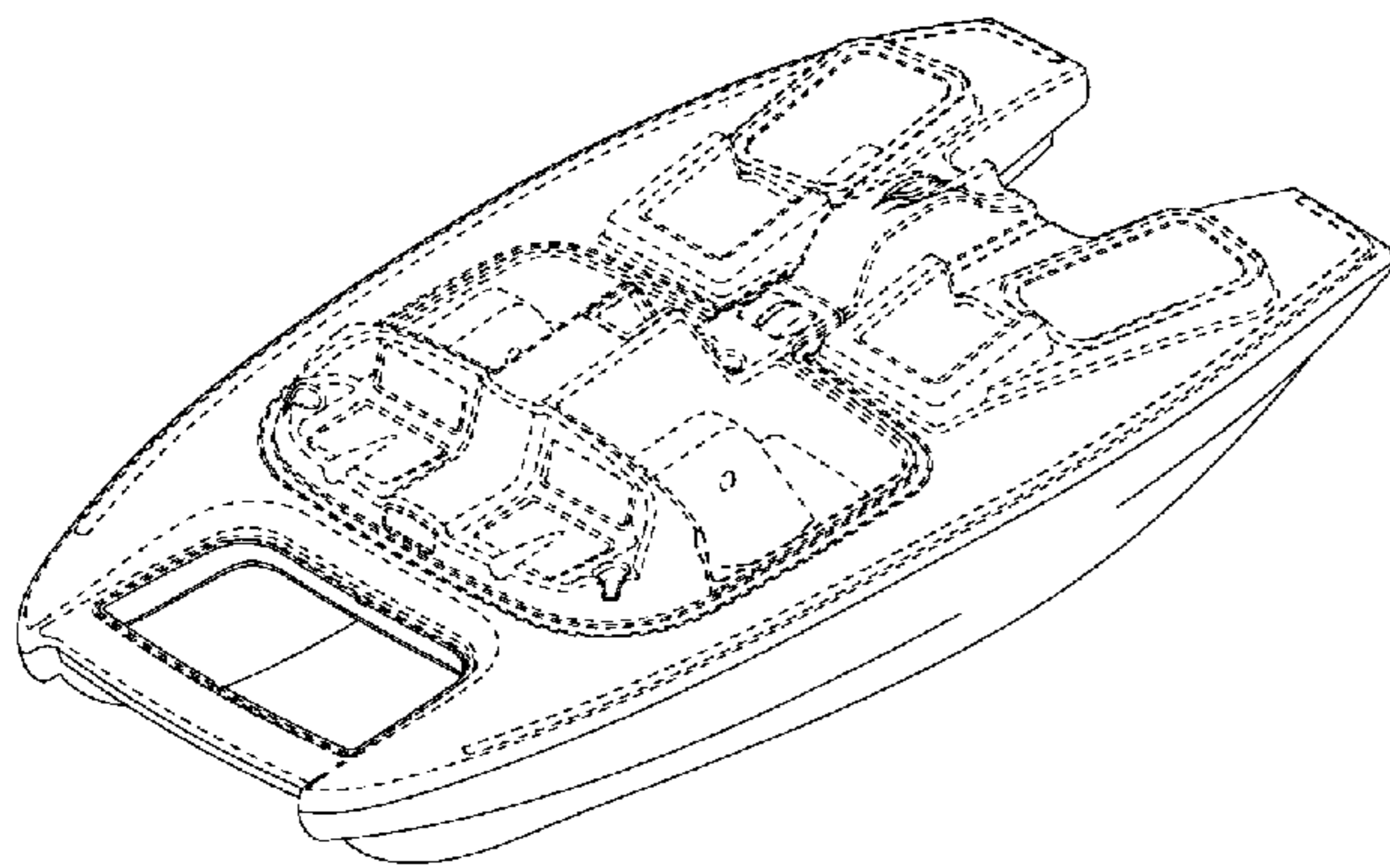

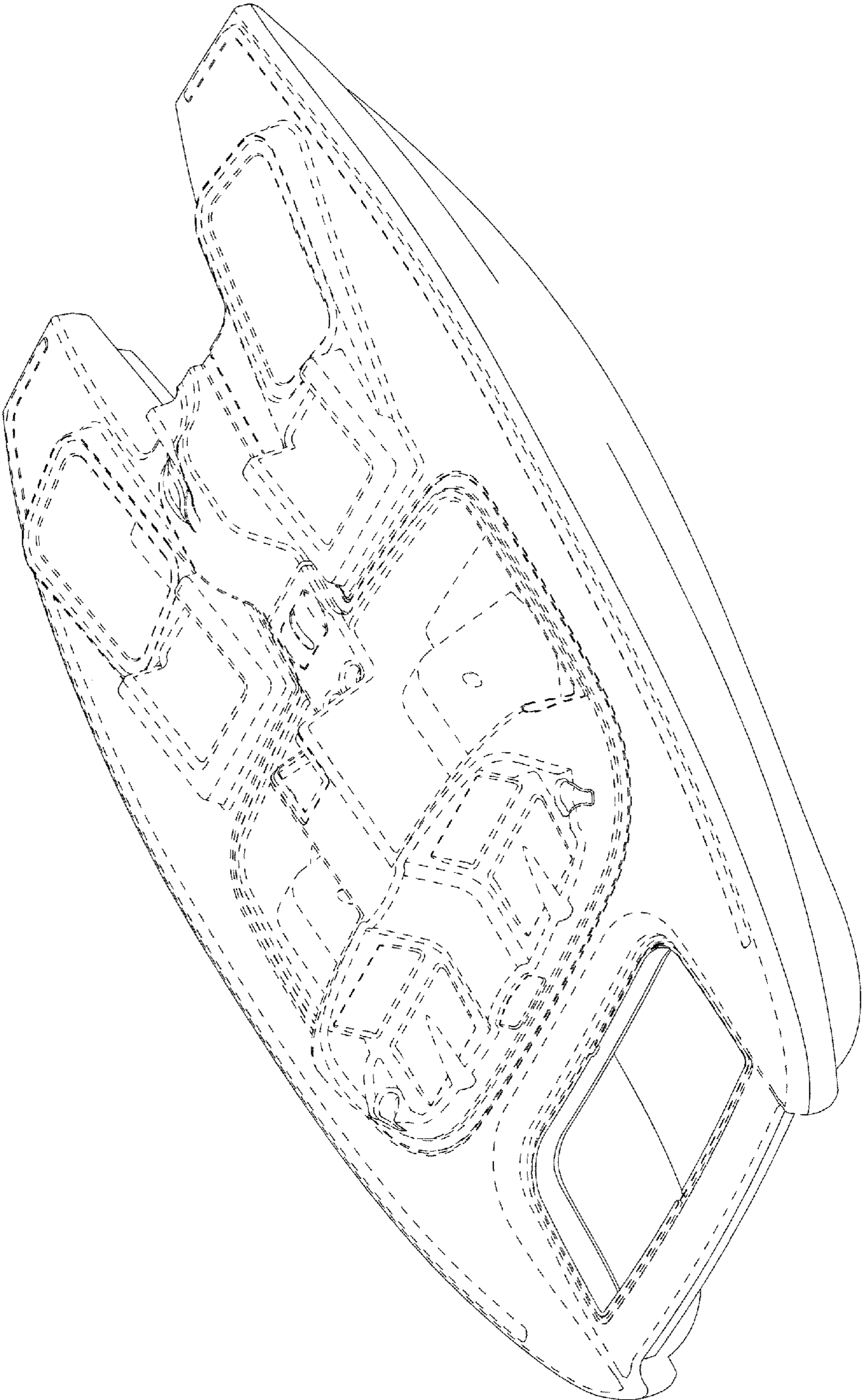

FIG. 1

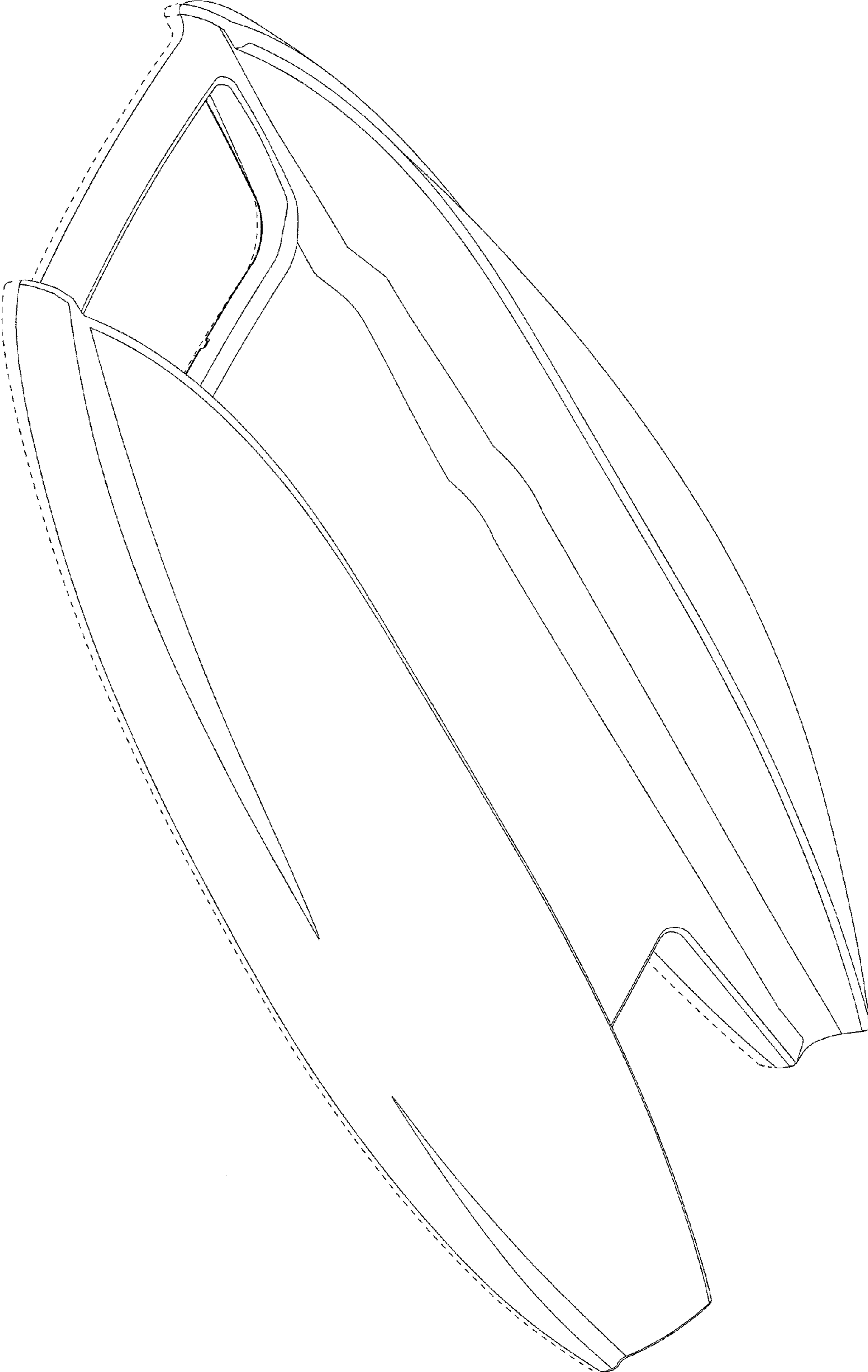

FIG. 2

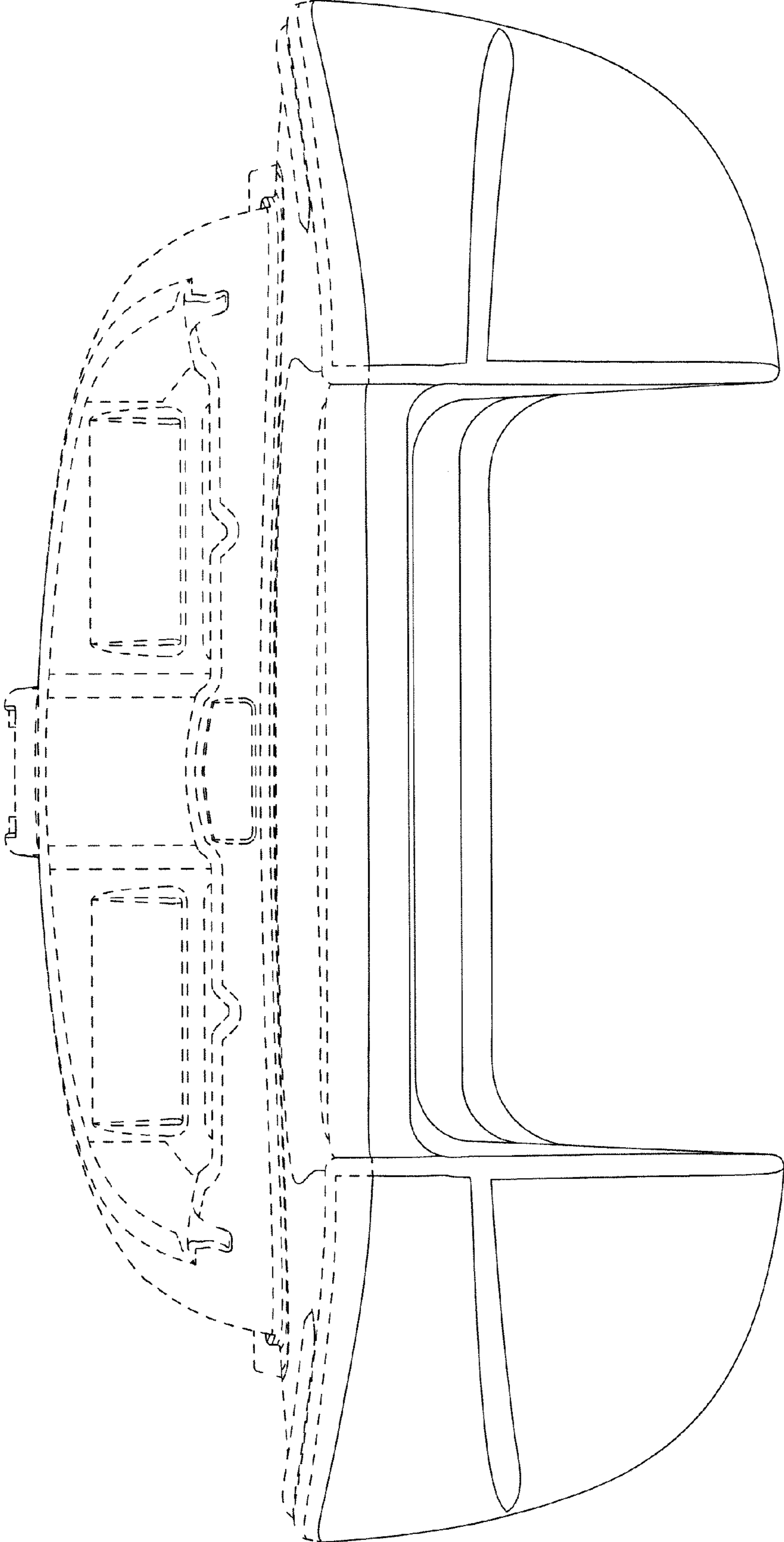

FIG. 3

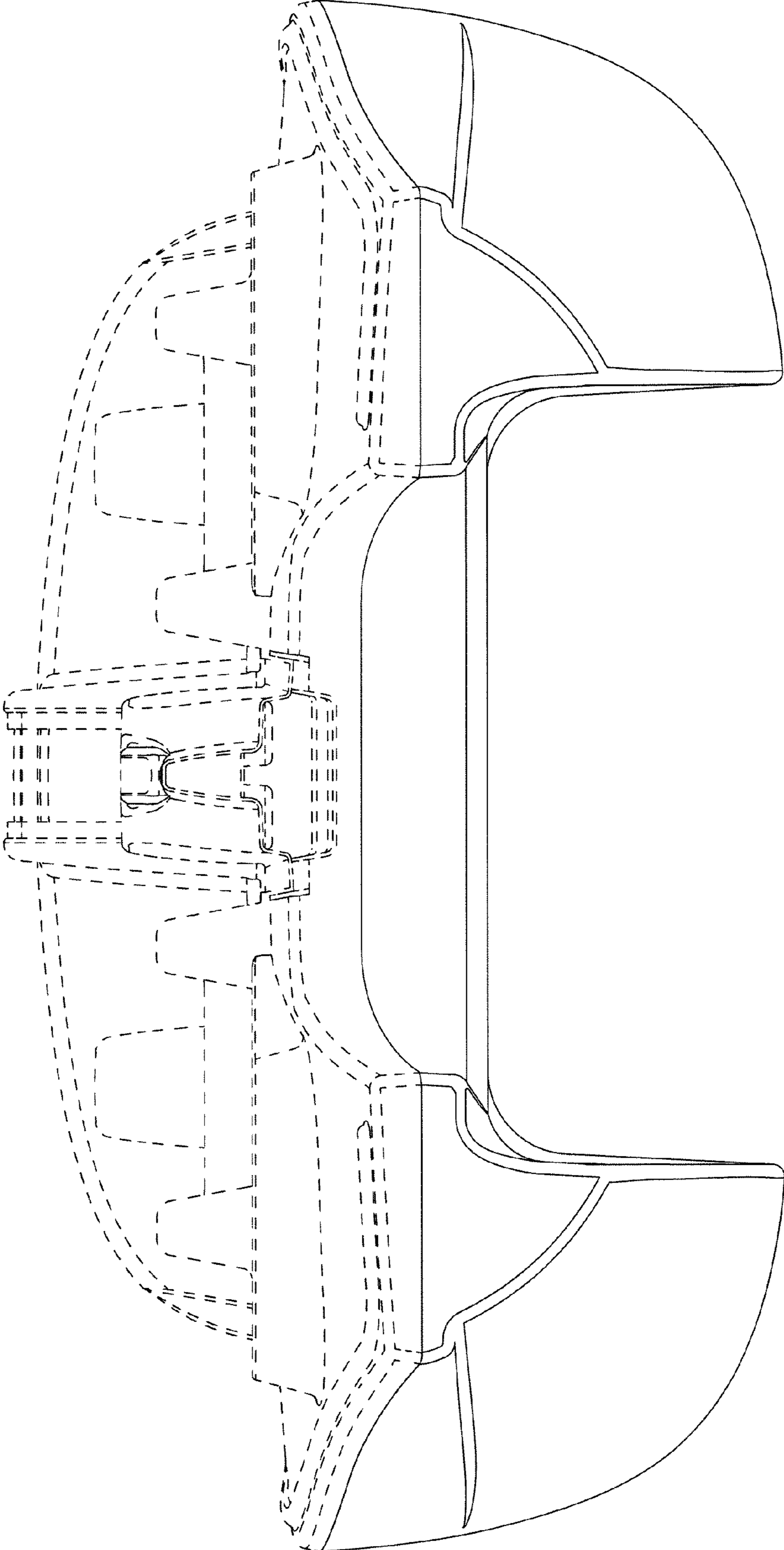

FIG. 4

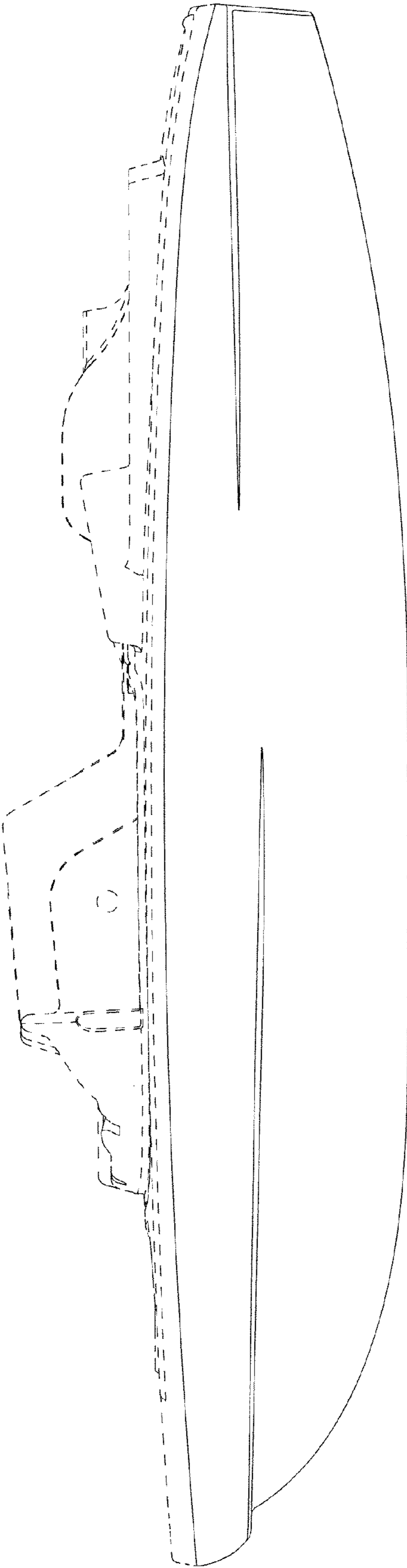

FIG. 5

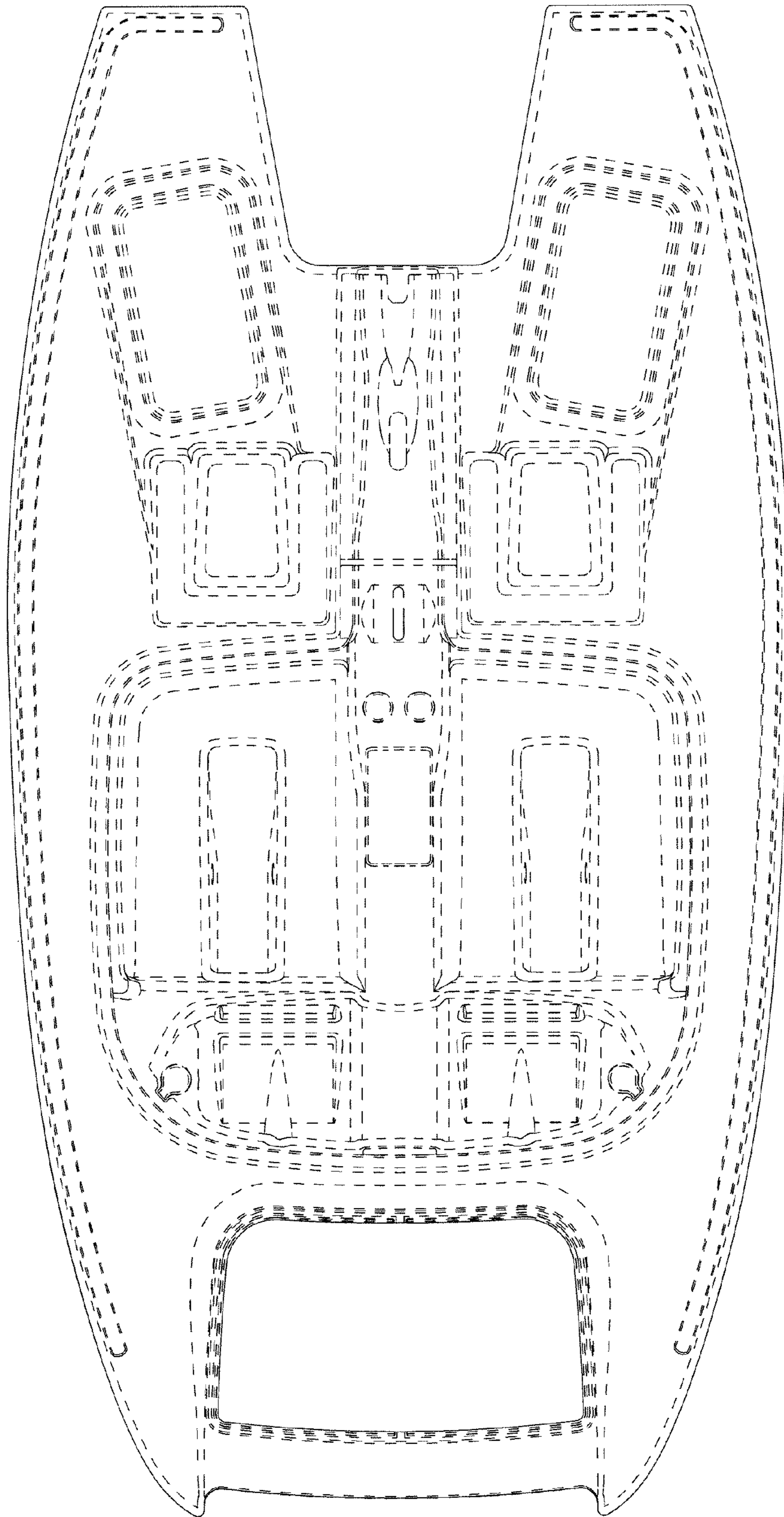

FIG. 6

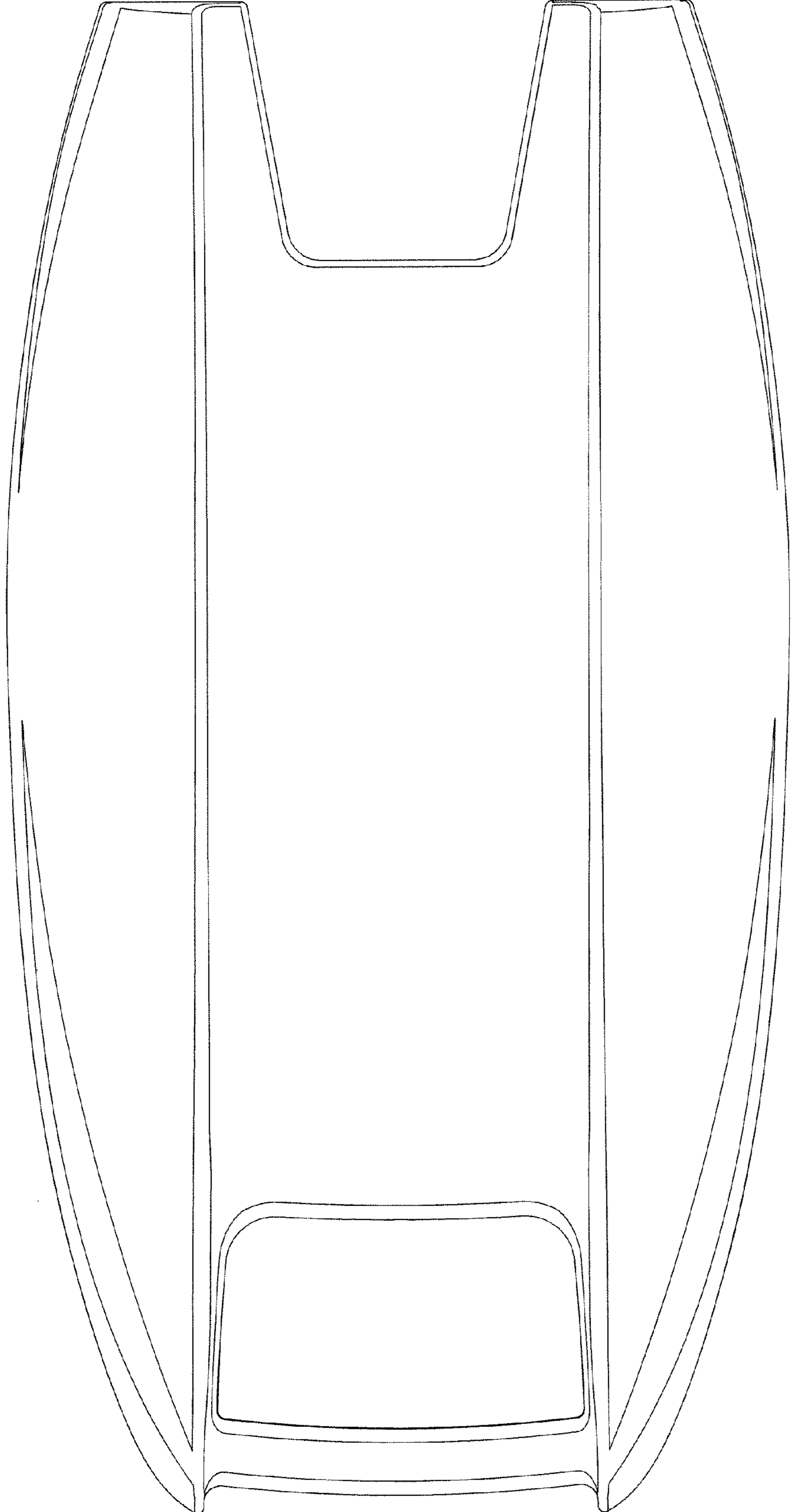

FIG. 7