



US00D642072S

(12) **United States Design Patent**  
**Hou**

(10) **Patent No.:** **US D642,072 S**  
(45) **Date of Patent:** **\*\* Jul. 26, 2011**

- (54) **GPS NAVIGATOR FOR CAR**
- (75) Inventor: **Hsiang-Fei Hou**, Taipei (TW)
- (73) Assignee: **Cheng Uei Precision Industry Co., Ltd.**, New Taipei (TW)
- (\*\*) Term: **14 Years**
- (21) Appl. No.: **29/369,176**
- (22) Filed: **Sep. 2, 2010**
- (51) **LOC (9) Cl.** ..... **10-05**
- (52) **U.S. Cl.** ..... **D10/10**
- (58) **Field of Classification Search** ..... D10/65;  
D14/315, 336, 337, 341, 342, 343; 342/386,  
342/351, 419, 457, 357.2-357.78, 450, 458;  
343/702; 345/87, 104, 133, 156, 168, 173,  
345/901-905; 348/180, 184, 315, 739; 364/444,  
364/499; 701/206-209, 213, 214  
See application file for complete search history.

D571,235 S *	6/2008	Stevens et al.	.....	D10/65
D574,271 S *	8/2008	Stevens et al.	.....	D10/65
D574,272 S *	8/2008	Stevens et al.	.....	D10/65
D592,083 S *	5/2009	Stevens et al.	.....	D10/65
D595,598 S *	7/2009	Stevens et al.	.....	D10/65
D608,669 S *	1/2010	Stevens et al.	.....	D10/65
D611,365 S *	3/2010	Stevens et al.	.....	D10/65
D627,666 S *	11/2010	Lenz et al.	.....	D10/65

\* cited by examiner

*Primary Examiner* — Antoine Duval Davis

(57) **CLAIM**  
The ornamental design for a GPS navigator for car, as shown and described.

**DESCRIPTION**

FIG. 1 is a perspective view of a GPS navigator for car showing my new design;  
FIG. 2 is a front elevational view thereof;  
FIG. 3 is a rear elevational view thereof;  
FIG. 4 is a left side elevational view thereof;  
FIG. 5 is a right side elevational view thereof;  
FIG. 6 is a top plan view thereof; and,  
FIG. 7 is a bottom plan view thereof.

**1 Claim, 7 Drawing Sheets**

(56) **References Cited**

U.S. PATENT DOCUMENTS

D565,978 S *	4/2008	Stevens et al.	.....	D10/65
D566,588 S *	4/2008	Stevens et al.	.....	D10/65

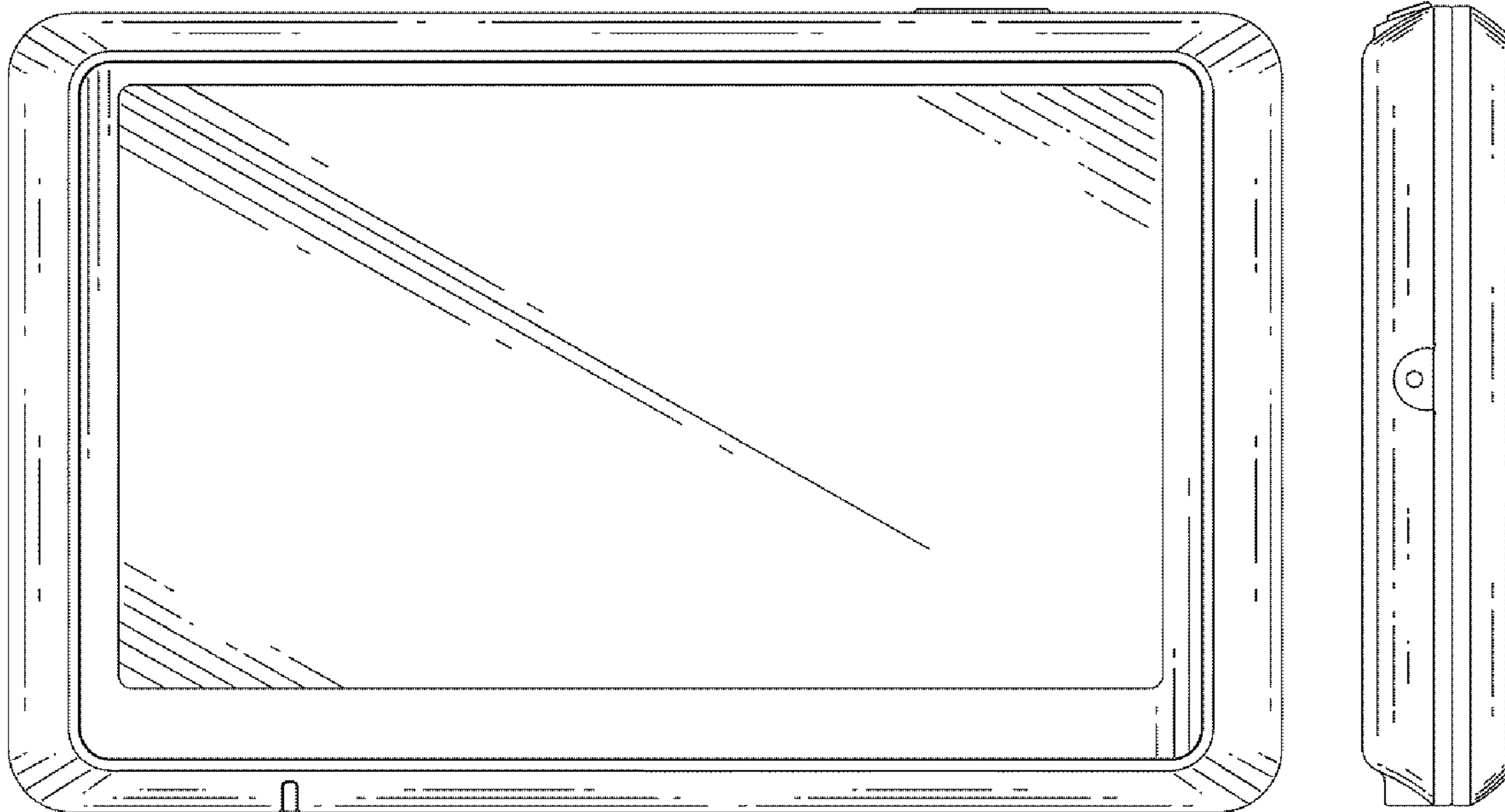

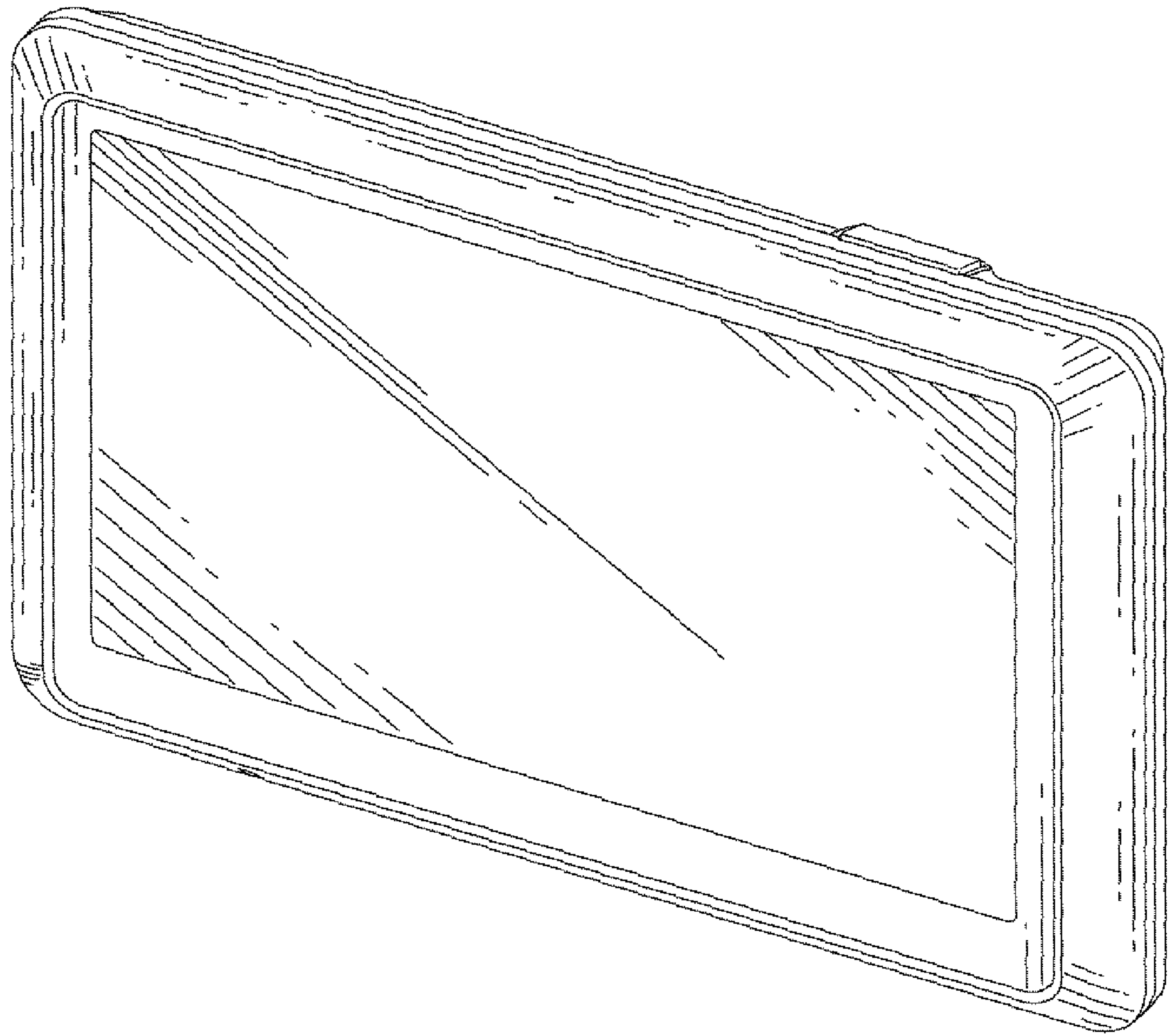

FIG. 1

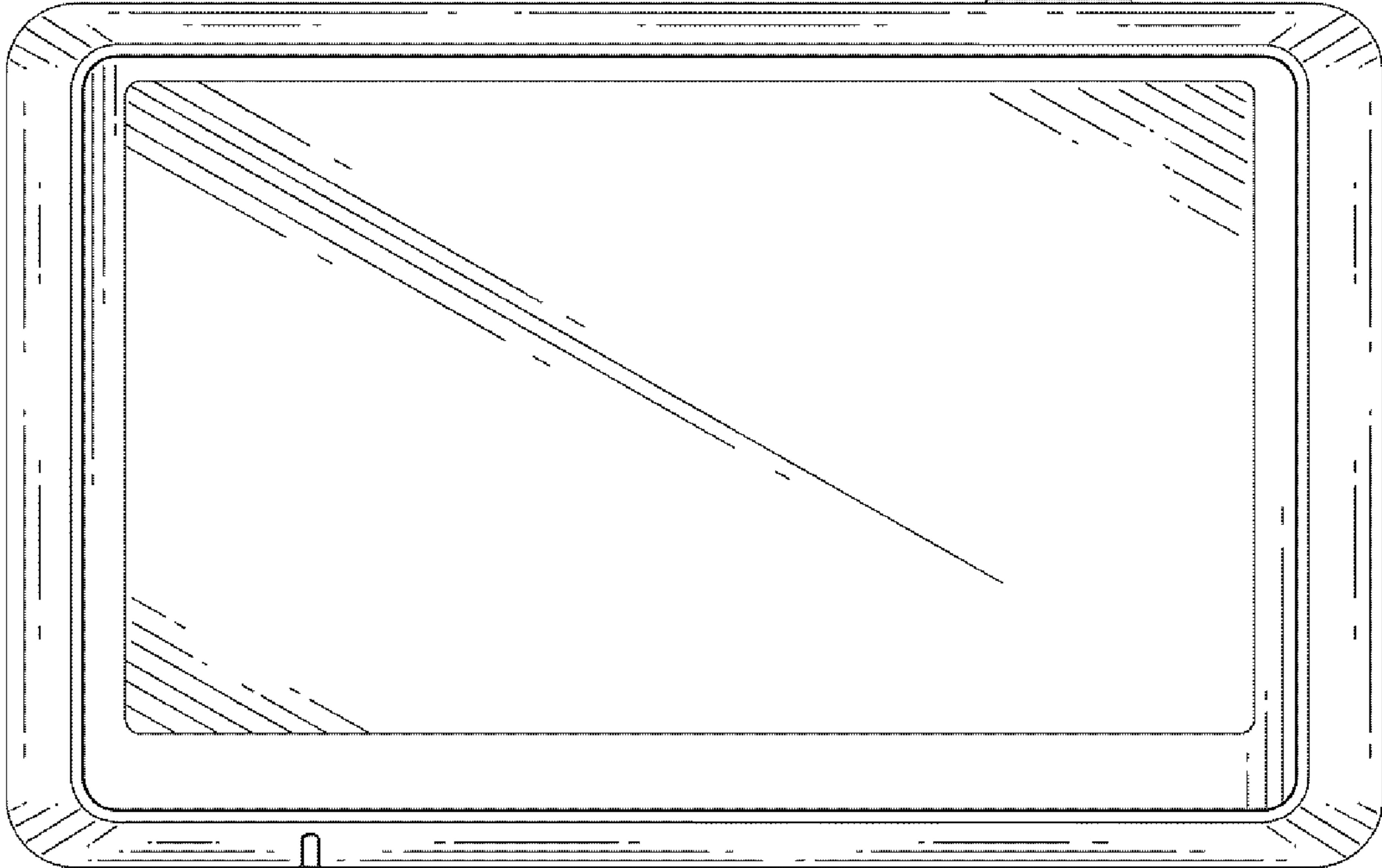

FIG. 2

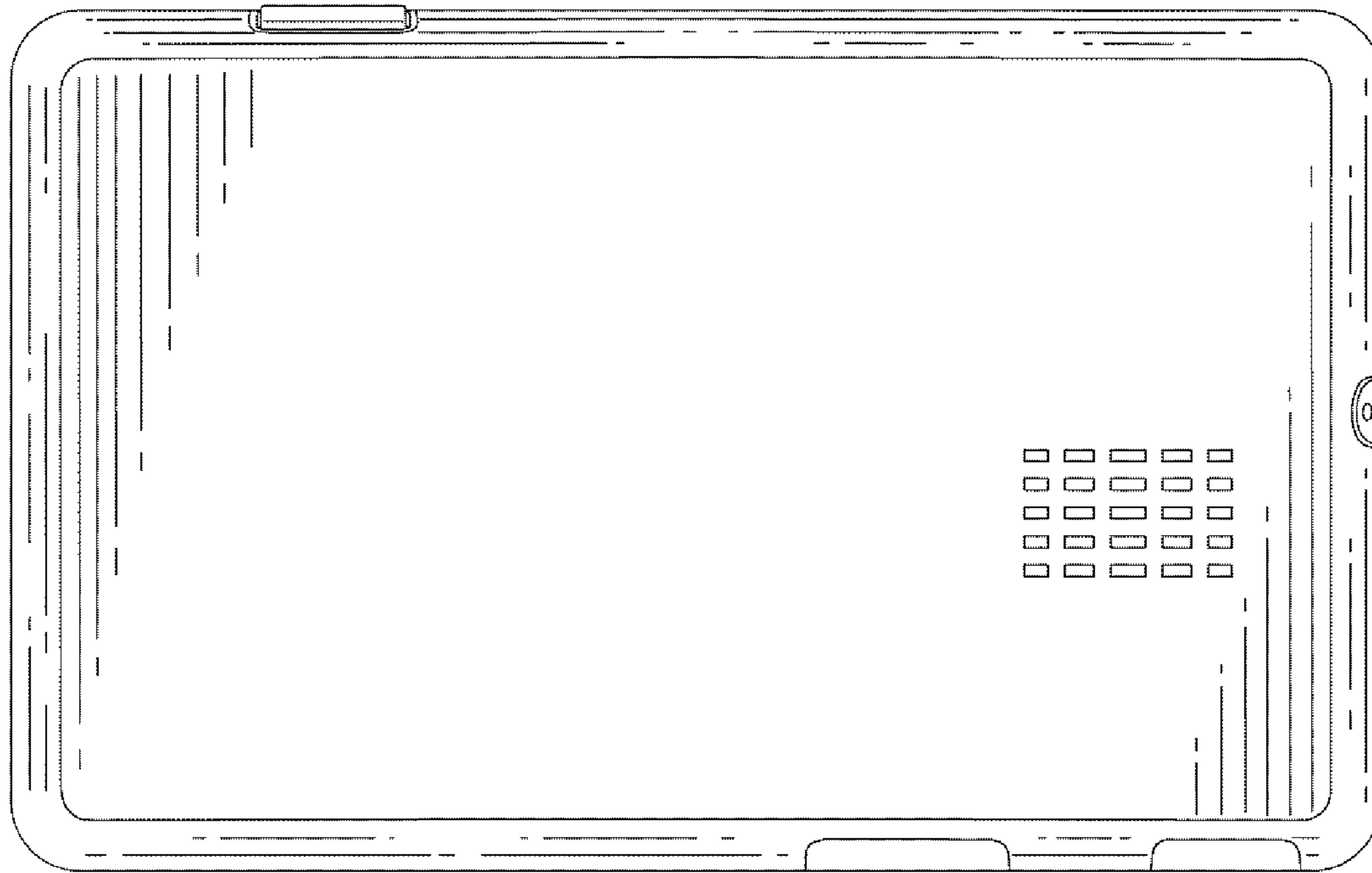

FIG. 3

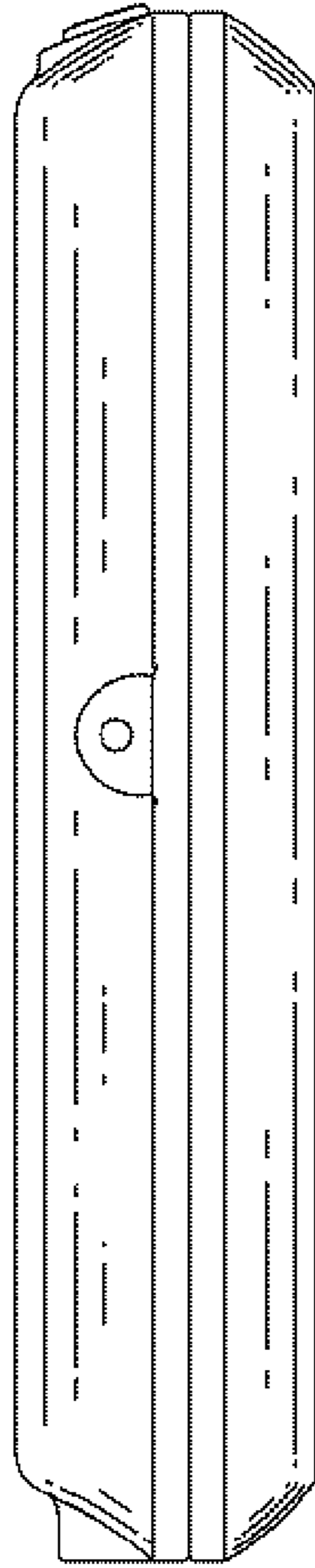

FIG. 4

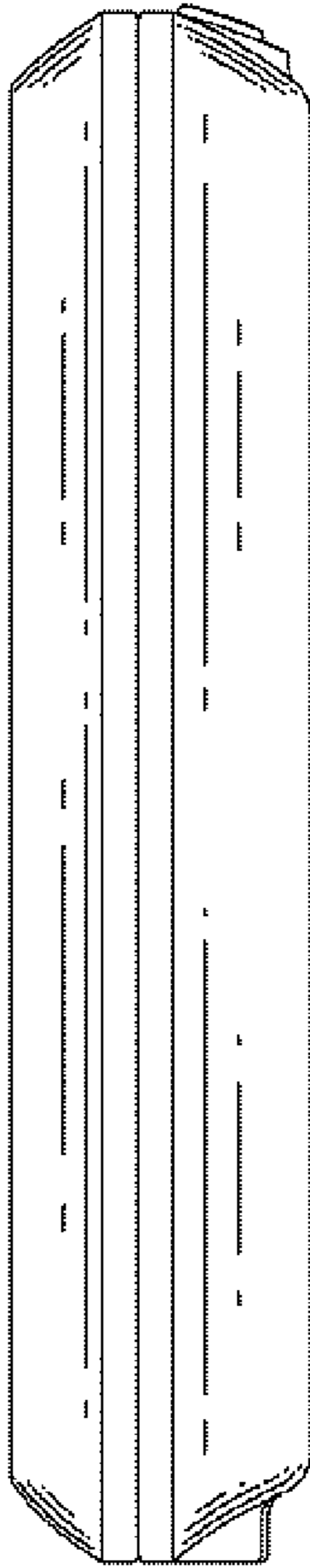

FIG. 5

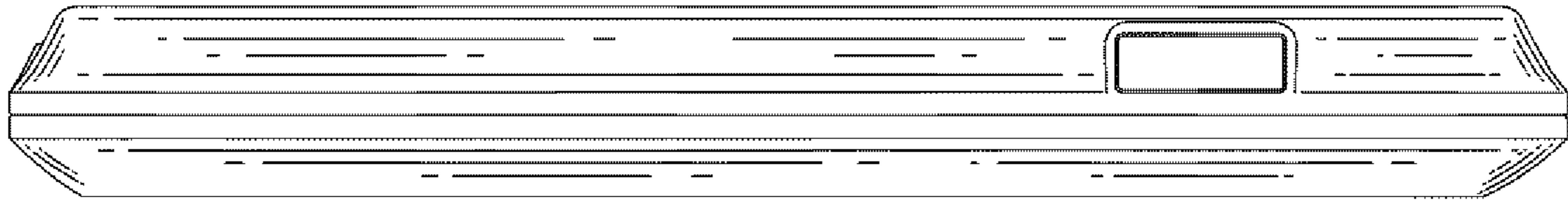

FIG. 6

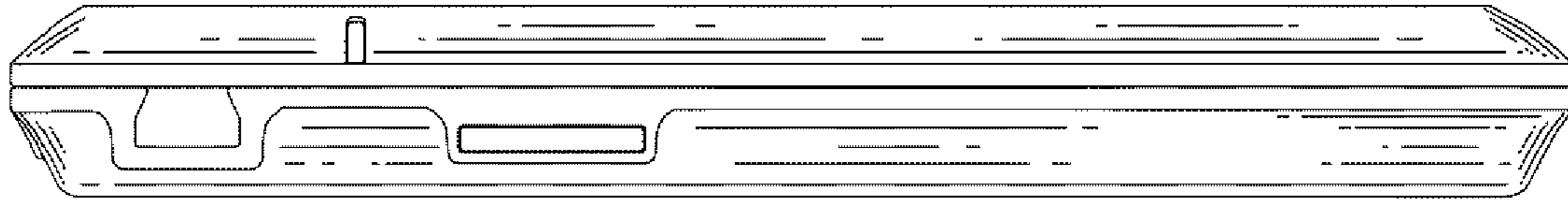

FIG. 7