



US00D641992S

(12) **United States Design Patent**
Giroux et al.

(10) **Patent No.:** **US D641,992 S**
(45) **Date of Patent:** **** Jul. 26, 2011**

- (54) **SINGLE WALL CORE COLOR CENTER DISPLAY**
- (75) Inventors: **Edmond Giroux**, Scottsdale, AZ (US);
Erika Woelfel, Irvine, CA (US)
- (73) Assignee: **Behr Process Corporation**, Santa Ana, CA (US)
- (**) Term: **14 Years**
- (21) Appl. No.: **29/367,738**
- (22) Filed: **Aug. 12, 2010**
- (51) **LOC (9) Cl.** **06-05**
- (52) **U.S. Cl.** **D6/396**
- (58) **Field of Classification Search** D6/396,
D6/397, 402, 409, 436, 437, 470, 471, 509,
D6/505; 312/107, 114, 117, 118, 140.1,
312/204, 108
See application file for complete search history.

- D488,633 S * 4/2004 Richardson et al. D6/396
- D493,045 S * 7/2004 Richardson et al.
- D497,269 S 10/2004 Richardson et al.
- D497,495 S 10/2004 Richardson et al.
- D502,222 S 2/2005 Richardson et al.
- D519,115 S 4/2006 Lee et al.
- D526,819 S 8/2006 Lee et al.
- D527,207 S 8/2006 Lee et al.
- D527,934 S * 9/2006 Lee et al. D6/509
- D528,835 S * 9/2006 Lee et al. D6/509
- D532,416 S 11/2006 Lee et al.
- 7,204,376 B2 4/2007 Richardson et al.
- D557,034 S * 12/2007 Wells D6/396
- D557,041 S 12/2007 Lee et al.
- 7,308,987 B2 12/2007 Richardson et al.
- 7,360,915 B2 4/2008 Richardson et al.
- D598,212 S * 8/2009 Baird et al. D6/397
- 7,571,823 B2 8/2009 Richardson et al.
- D602,282 S * 10/2009 Lulloff et al. D6/397

(Continued)

Primary Examiner — Phillip S Hyder
Assistant Examiner — Sydney Buffalow
(74) *Attorney, Agent, or Firm* — Greenberg Traurig LLP;
Franklin D. Ubell

(56) **References Cited**

U.S. PATENT DOCUMENTS

- 3,741,617 A * 6/1973 Gloyd 312/108
- D335,783 S * 5/1993 Beckmann et al. D6/436
- D372,816 S * 8/1996 Rose et al. D6/473
- D384,846 S * 10/1997 Zaidman et al. D6/505
- D402,820 S * 12/1998 Morison et al. D6/397
- D409,015 S * 5/1999 Zaidman D6/397
- D429,427 S * 8/2000 Melillo et al. D6/436
- D434,255 S * 11/2000 Scheffer D6/509
- D439,436 S * 3/2001 Stern D6/409
- D445,594 S * 7/2001 McClintock et al. D6/397
- D464,498 S * 10/2002 Riga et al. D6/397
- D481,882 S * 11/2003 Richardson et al. D6/396
- D481,883 S * 11/2003 Richardson et al. D6/396
- D481,884 S * 11/2003 Richardson et al. D6/396
- D482,207 S 11/2003 Richardson et al.
- D488,001 S 4/2004 Richardson et al.
- D488,318 S * 4/2004 Richardson et al. D6/396

(57) **CLAIM**

The ornamental design for a single wall core color center display, as shown and described.

DESCRIPTION

FIG. 1 is a front perspective of the single wall core color center display;
FIG. 2 is a front plan view of the display;
FIG. 3 is a top view of the display;
FIG. 4 is an end view of one end of the display; and,
FIG. 5 is an end view of the opposite end of the display.
The broken lines shown in the drawings are for illustrative purposes only and form no part of the claimed design.

1 Claim, 3 Drawing Sheets



US D641,992 S

Page 2

U.S. PATENT DOCUMENTS			2002/0079788	A1*	6/2002	Canedy et al.	312/114
7,604,132	B2	10/2009	Richardson et al.	2005/0102918	A1	5/2005	Richardson	
7,641,474	B2	1/2010	Rice	2007/0109315	A1	5/2007	Rice	
D631,679	S *	2/2011	Woelfel	D6/474				* cited by examiner

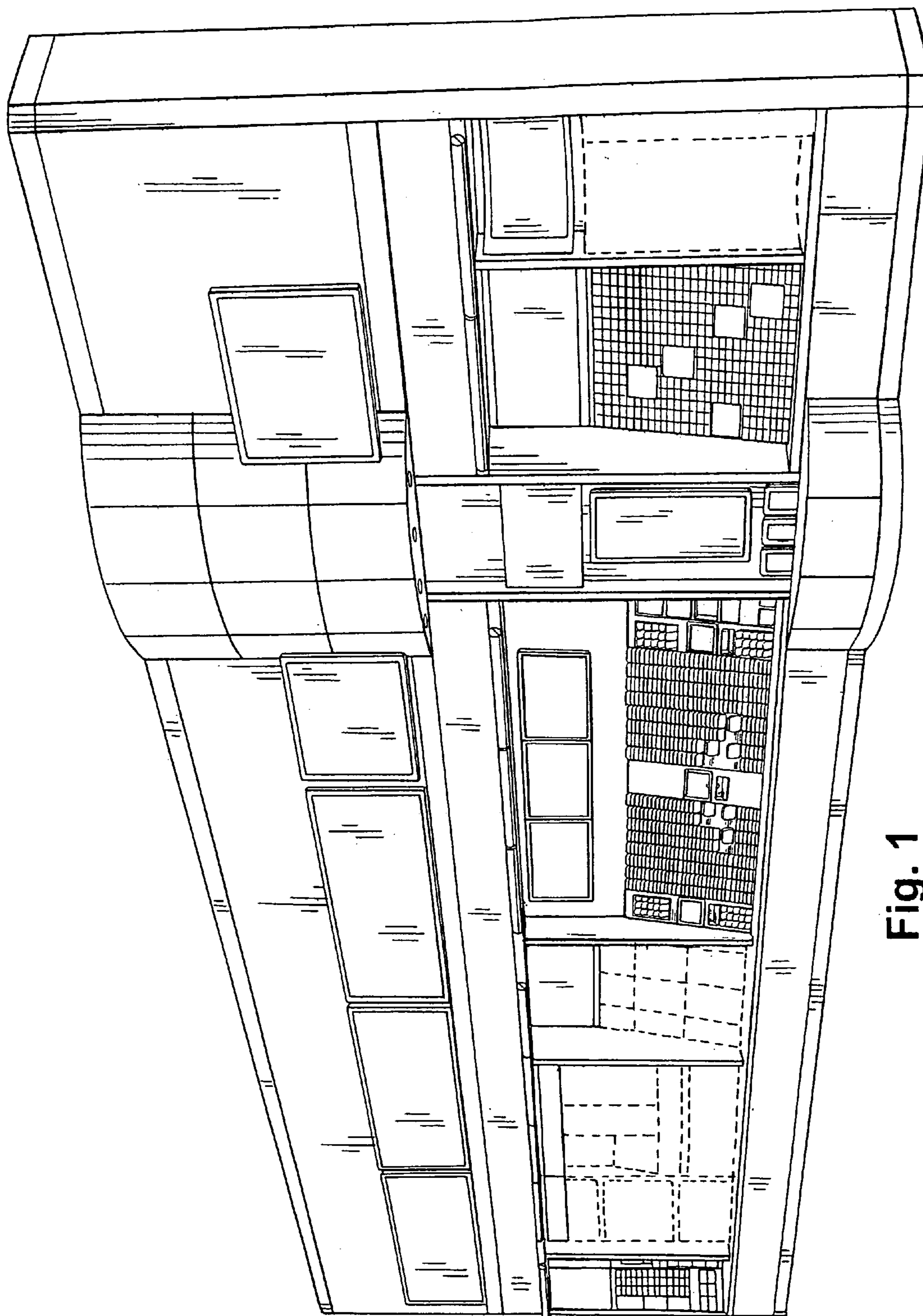

Fig. 1

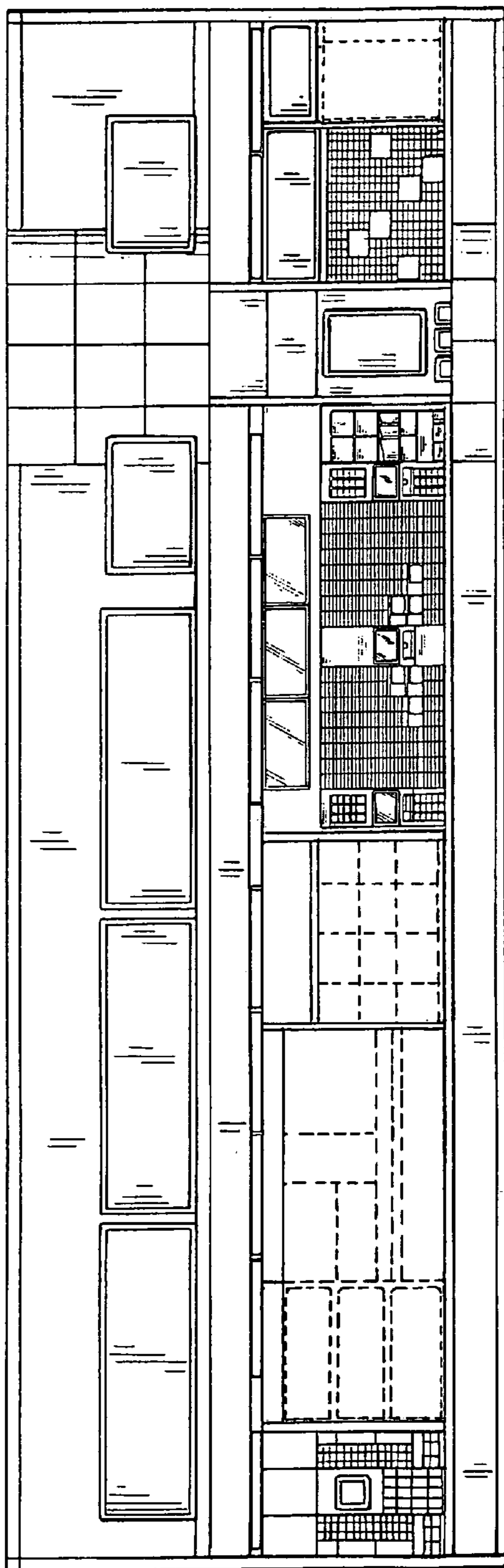

Fig. 2

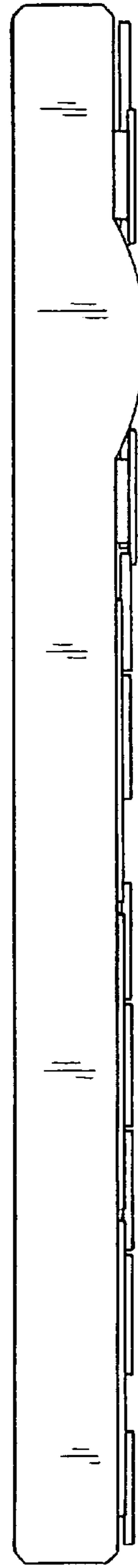

Fig. 3

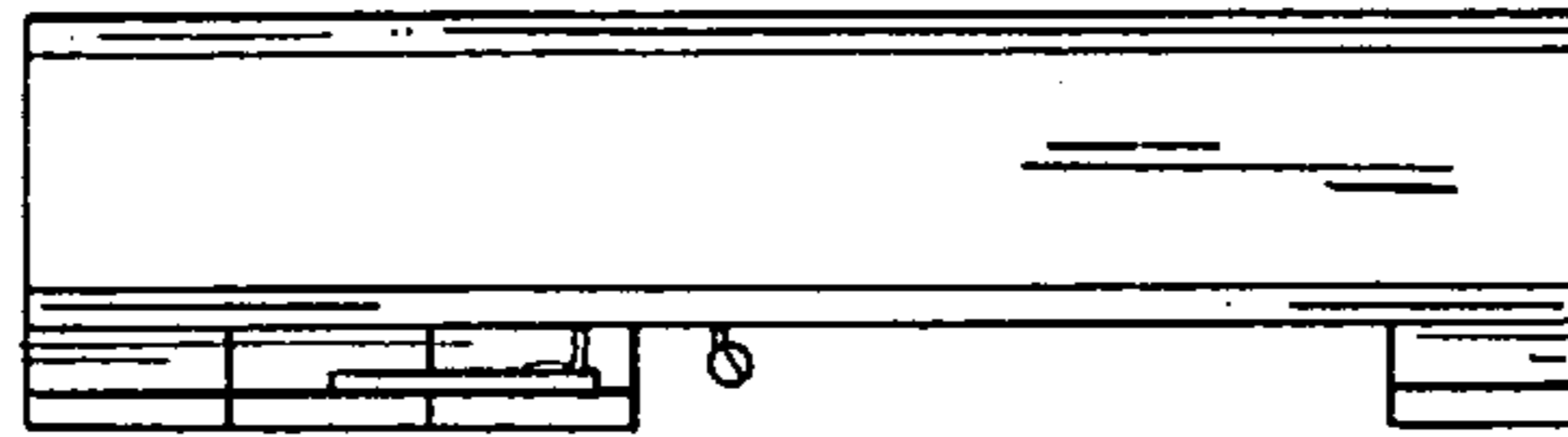

Fig. 5

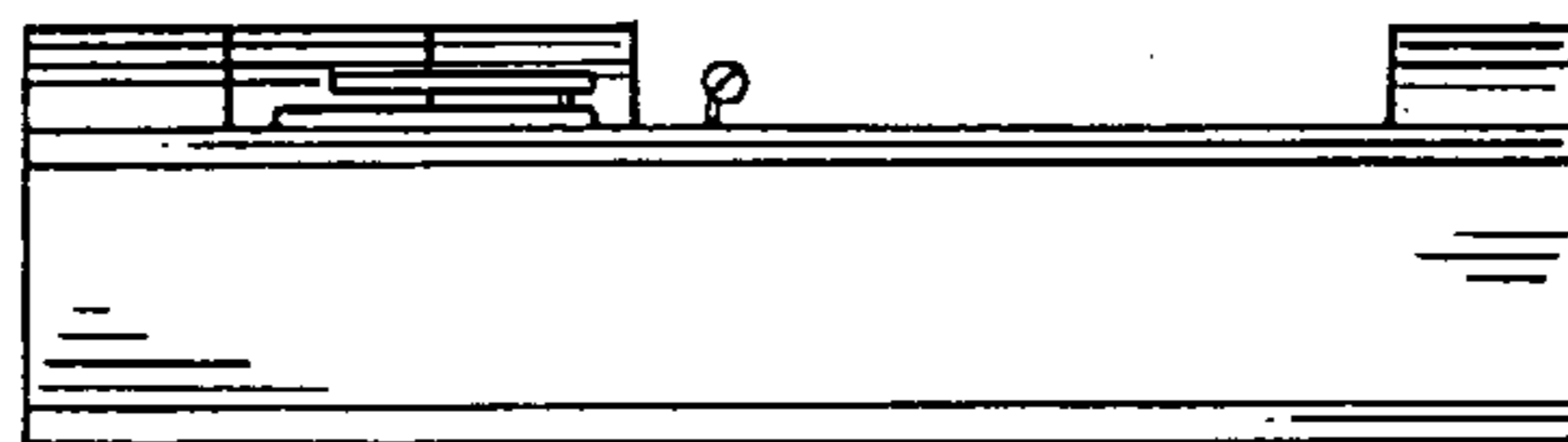

Fig. 4