



US00D641957S

(12) **United States Design Patent**
Brady

(10) **Patent No.:** **US D641,957 S**

(45) **Date of Patent:** **** Jul. 26, 2011**

(54) **GOWN**

(75) **Inventor:** **Terence Michael Brady**, Bellerose Village, NY (US)

(73) **Assignee:** **The New York Hospital Medical Center of Queens**, Flushing, NY (US)

(**) **Term:** **14 Years**

(21) **Appl. No.:** **29/378,768**

(22) **Filed:** **Nov. 9, 2010**

Related U.S. Application Data

(62) Division of application No. 29/354,984, filed on Feb. 1, 2010, now Pat. No. Des. 626,721, which is a division of application No. 29/299,313, filed on Dec. 21, 2007, now Pat. No. Des. 608,980.

(51) **LOC (9) Cl.** **02-01**

(52) **U.S. Cl.** **D2/720**

(58) **Field of Classification Search** D2/720, D2/828, 840, 847, 860; 2/113-115, 87, 84; D10/109; D20/40; 242/597.8; 40/586; 116/63 P
See application file for complete search history.

(56) **References Cited**

U.S. PATENT DOCUMENTS

884,063	A	*	4/1908	Baldwin	2/51
1,583,410	A	*	5/1926	Mastin	40/615
D233,634	S	*	11/1974	Snider	D2/720
D236,293	S	*	8/1975	Banks	D2/860
4,653,120	A	*	3/1987	Leaf	2/114
D305,212	S	*	12/1989	Rowebottom	D10/109
D325,459	S	*	4/1992	Keever	D2/720
D351,712	S	*	10/1994	Jackson	D2/720
D351,807	S	*	10/1994	Smith et al.	D10/109
D356,204	S	*	3/1995	Derrickson	D2/720
D399,260	S	*	10/1998	Thimote	D20/17

D419,748	S	*	2/2000	Sartori	D2/720
D422,641	S	*	4/2000	Harris, Sr.	D20/40
D431,344	S	*	10/2000	Briceno	D2/720
6,239,691	B1	*	5/2001	Preisler	340/321
6,363,641	B1	*	4/2002	Martinez	40/586
D457,289	S	*	5/2002	Shorr	D2/720
6,446,903	B1	*	9/2002	Bazan	242/597.8
6,484,321	B1	*	11/2002	Shamam	2/114
6,499,143	B2	*	12/2002	Garza	2/114
7,343,704	B1	*	3/2008	Wilson	40/547
7,497,040	B2	*	3/2009	Chambless	40/586

* cited by examiner

Primary Examiner — Karen E Eldridge Powers

(74) *Attorney, Agent, or Firm* — Kalow & Springut LLP; William D. Schmidt

(57) **CLAIM**

The ornamental design for a gown, as shown and described.

DESCRIPTION

FIG. 1 is a front elevational view of a first embodiment of a gown;

FIG. 2 is a front elevational view of a second embodiment of a gown;

FIG. 3 is a rear elevational view of the first and second embodiments of the gown;

FIG. 4 is a top plan view of the first and second embodiments of the gown;

FIG. 5 is a bottom plan view of the first and second embodiments of the gown;

FIG. 6 is a left side elevational view of the first and second embodiments of the gown; and,

FIG. 7 is a right side elevational view of the first and second embodiments of the gown.

The broken lines of the figures are for illustrative purposes only and form no part of the claimed design.

1 Claim, 4 Drawing Sheets

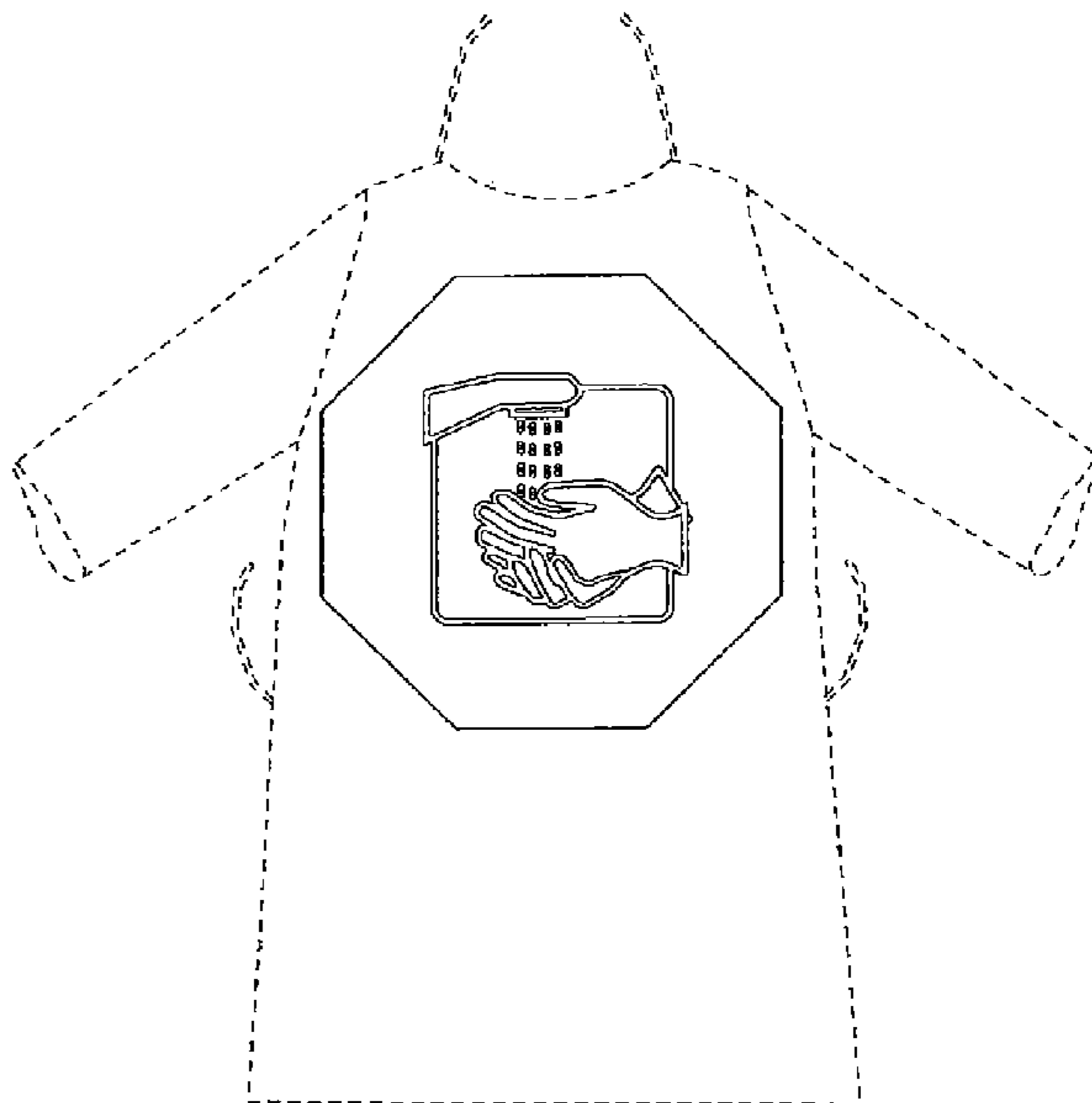
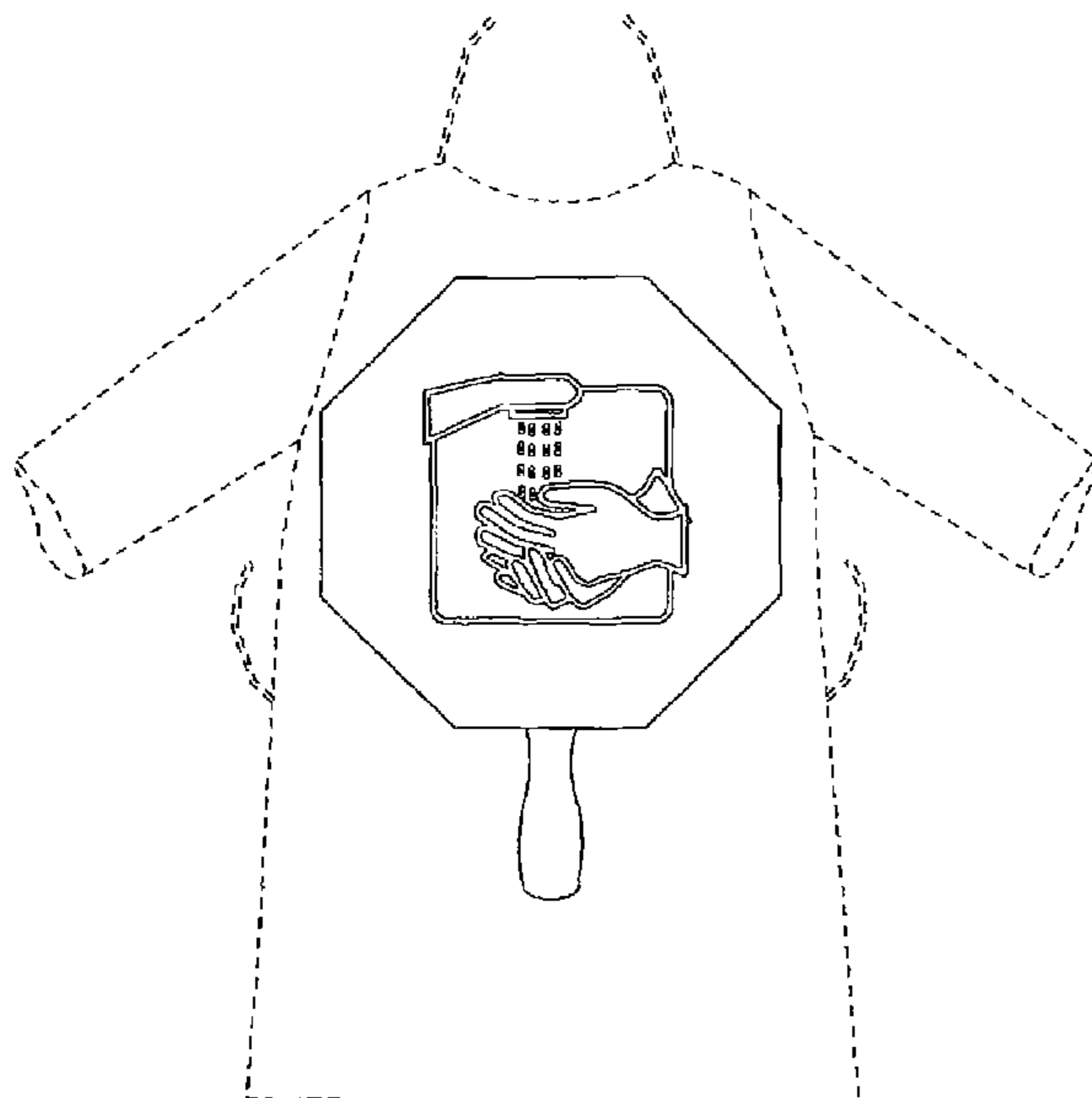

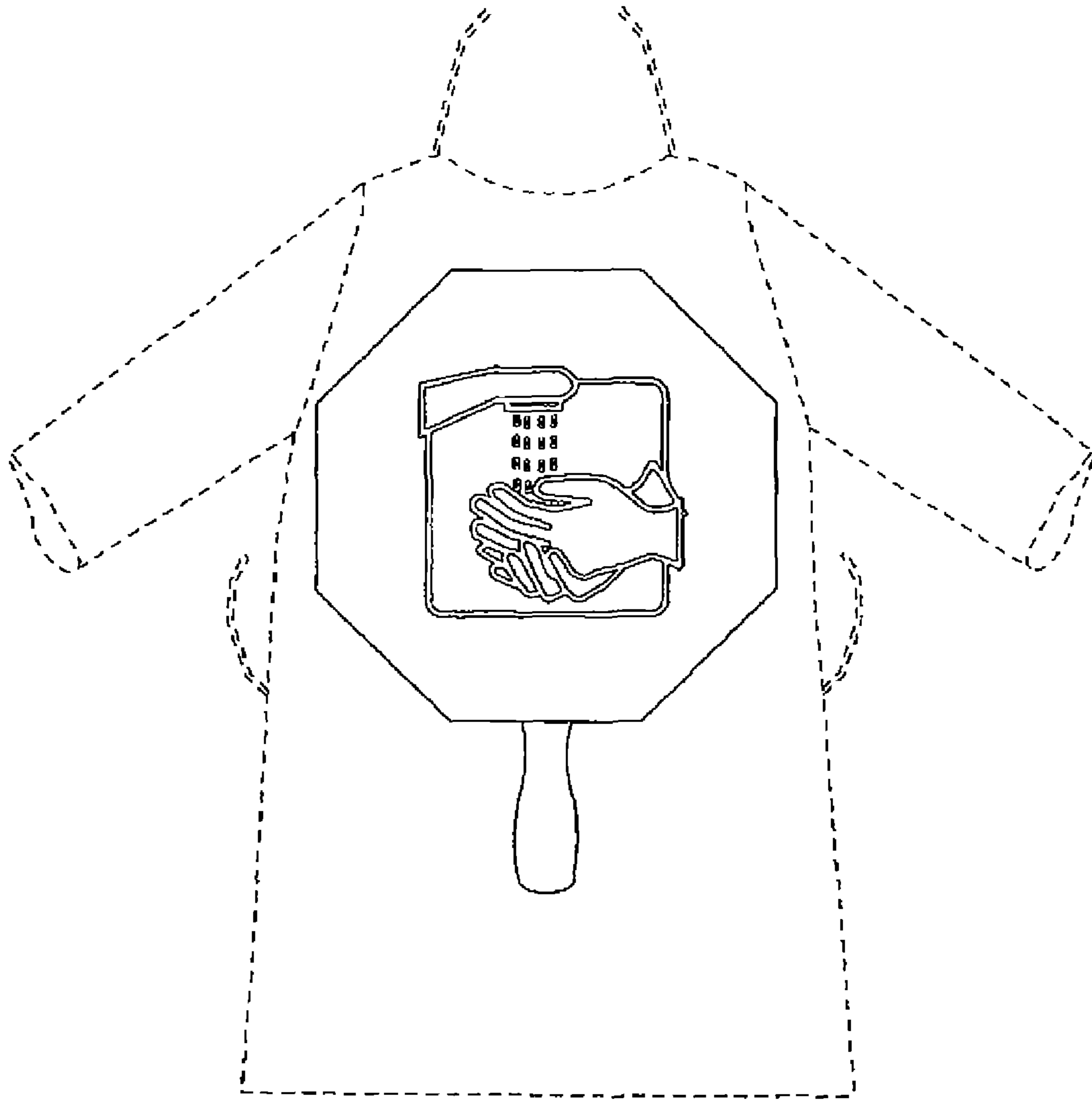

FIG. 1

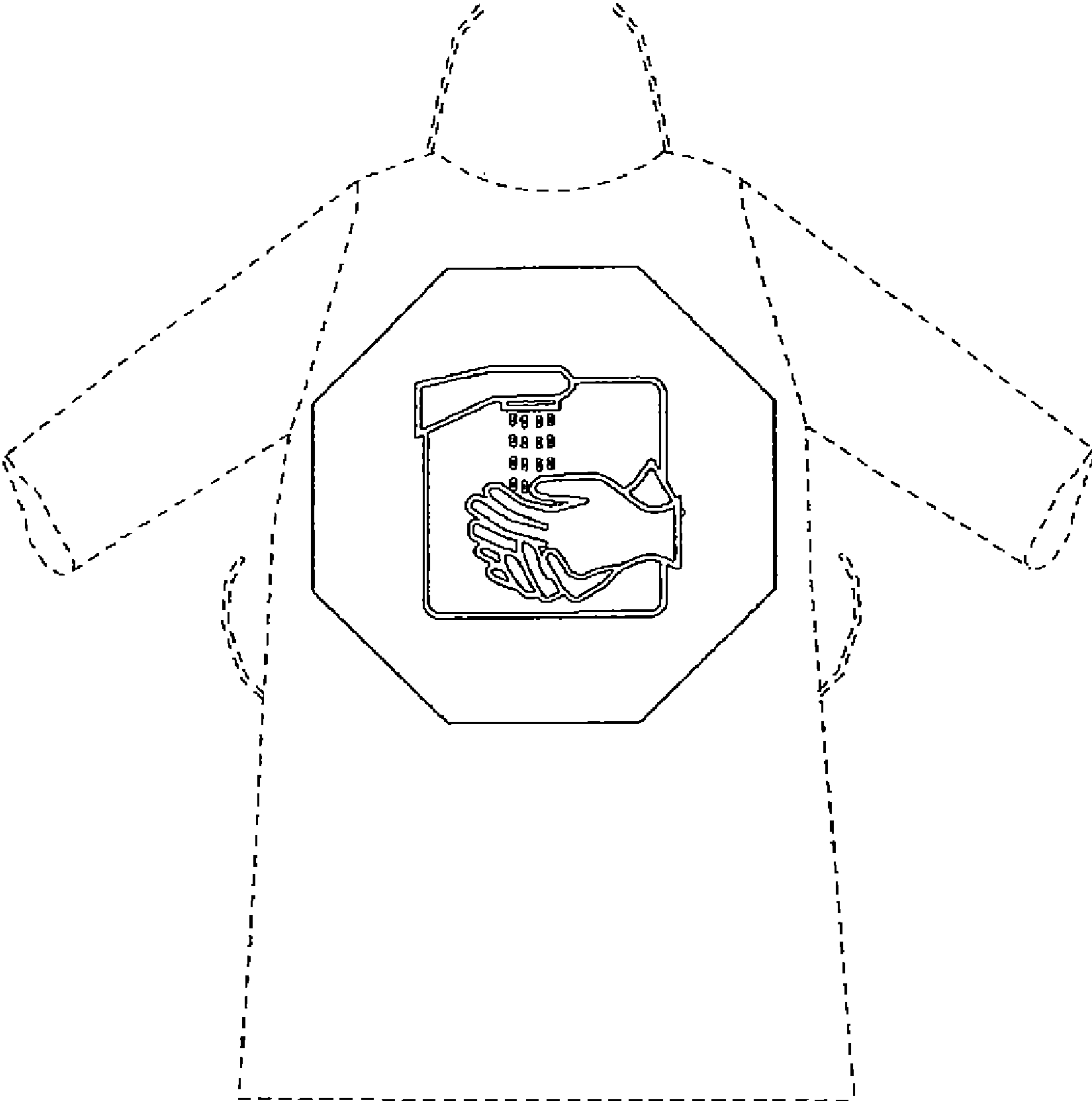

FIG. 2

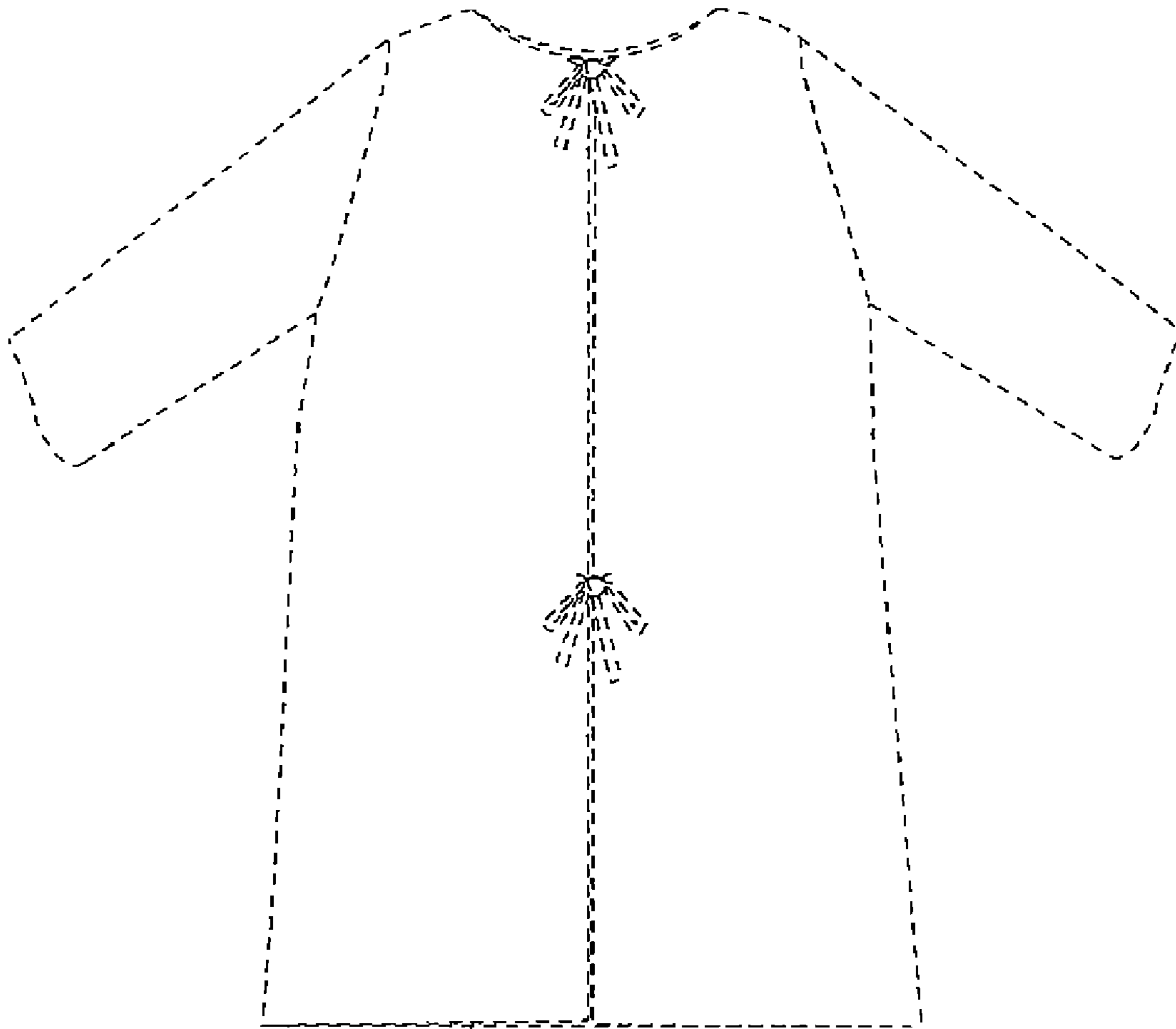

FIG. 3

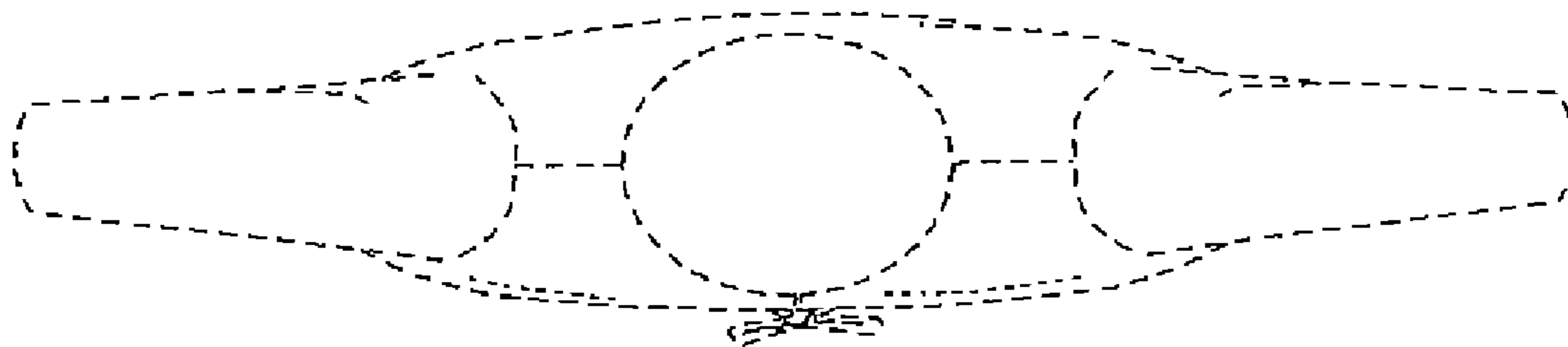

FIG. 4

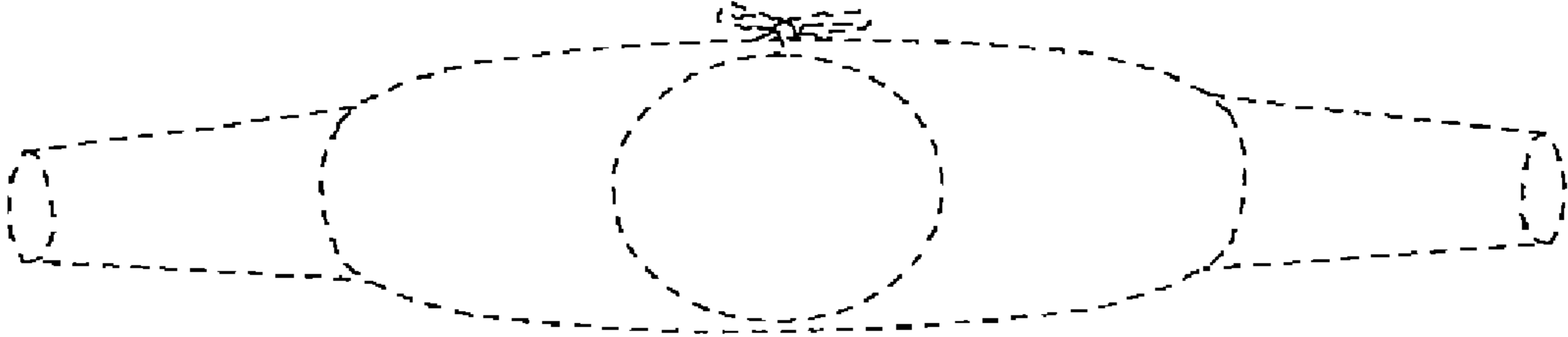

FIG. 5

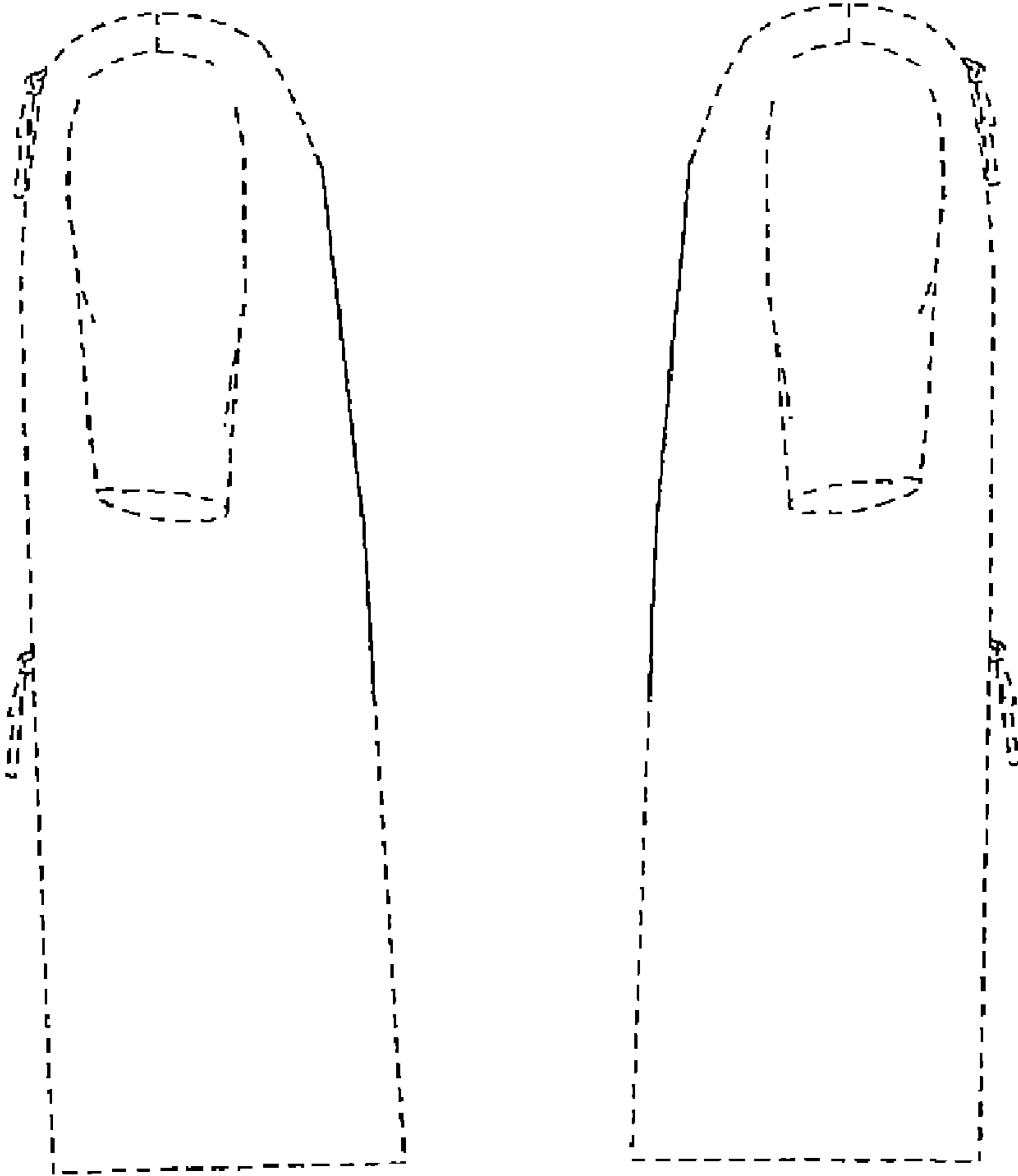

FIG. 6

FIG. 7