



US00D641806S

(12) **United States Design Patent**
Hornsby et al.

(10) **Patent No.:** **US D641,806 S**
(45) **Date of Patent:** **** Jul. 19, 2011**

(54) **TOY CHASSIS**

6,722,941 B2 * 4/2004 Dowd et al. 446/465
D532,835 S * 11/2006 Suimon et al. D21/562
7,207,859 B1 4/2007 Iaconis et al.

(75) Inventors: **James Russell Hornsby**, St. Louis, MO
(US); **Ashley B. Hornsby**, Dallas, TX
(US); **Joseph McGowan**, St. Charles,
MO (US); **Michael Reynolds**, St. Louis,
MO (US)

OTHER PUBLICATIONS

Iwaya Corp., Photograph of toy "Happy Chu's Day", item marked
with copyright of 1997, 2007, 1 pg.
ABL Innovation Co., Ltd., Photograph of toy "Wheel Runner".
Photograph of toy "Kurukuru HamHam".
Photograph of toy "Hamusuta The Happy Hamster".

(73) Assignee: **Cepia, LLC**, St. Louis, MO (US)

* cited by examiner

(**) Term: **14 Years**

Primary Examiner — Cynthia M Chin

(21) Appl. No.: **29/345,500**

(74) *Attorney, Agent, or Firm* — Stinson Morrison Hecker
LLP

(22) Filed: **Oct. 16, 2009**

(51) **LOC (9) Cl.** **21-01**

(57) **CLAIM**

(52) **U.S. Cl.** **D21/562**

The ornamental design for a toy chassis, as shown and
described.

(58) **Field of Classification Search** D21/533,
D21/540, 541, 561, 562; D12/36-38; 446/410,
446/412, 413, 463, 465, 466, 467, 469, 470,
446/471

DESCRIPTION

See application file for complete search history.

FIG. 1 is a front perspective view of the toy chassis;
FIG. 2 is a right side elevational view of the toy chassis of
FIG. 1;
FIG. 3 is a left side elevational view of the toy chassis of FIG.
1;
FIG. 4 is a top plan view of the toy chassis of FIG. 1;
FIG. 5 is a bottom plan view of the toy chassis of FIG. 1;
FIG. 6 is a front end elevational view of the toy chassis of FIG.
1; and,
FIG. 7 is a rear end elevational view of the toy chassis of FIG.
1.

(56) **References Cited**

U.S. PATENT DOCUMENTS

3,711,989 A * 1/1973 Nielsen et al. 446/469
4,457,099 A * 7/1984 Kozuka et al. 446/466
4,556,397 A 12/1985 Arad et al.
D282,677 S * 2/1986 Arigaya D21/562
D285,950 S * 9/1986 Arigaya D21/562
4,752,272 A 6/1988 Karasawa
4,813,908 A 3/1989 Oikawa et al.
D343,657 S * 1/1994 Ruskai D21/541
6,089,952 A * 7/2000 Dowd et al. 446/463
6,565,407 B1 5/2003 Woolington et al.

The broken lines represent portions of the article that form no
part of the claim.

1 Claim, 2 Drawing Sheets

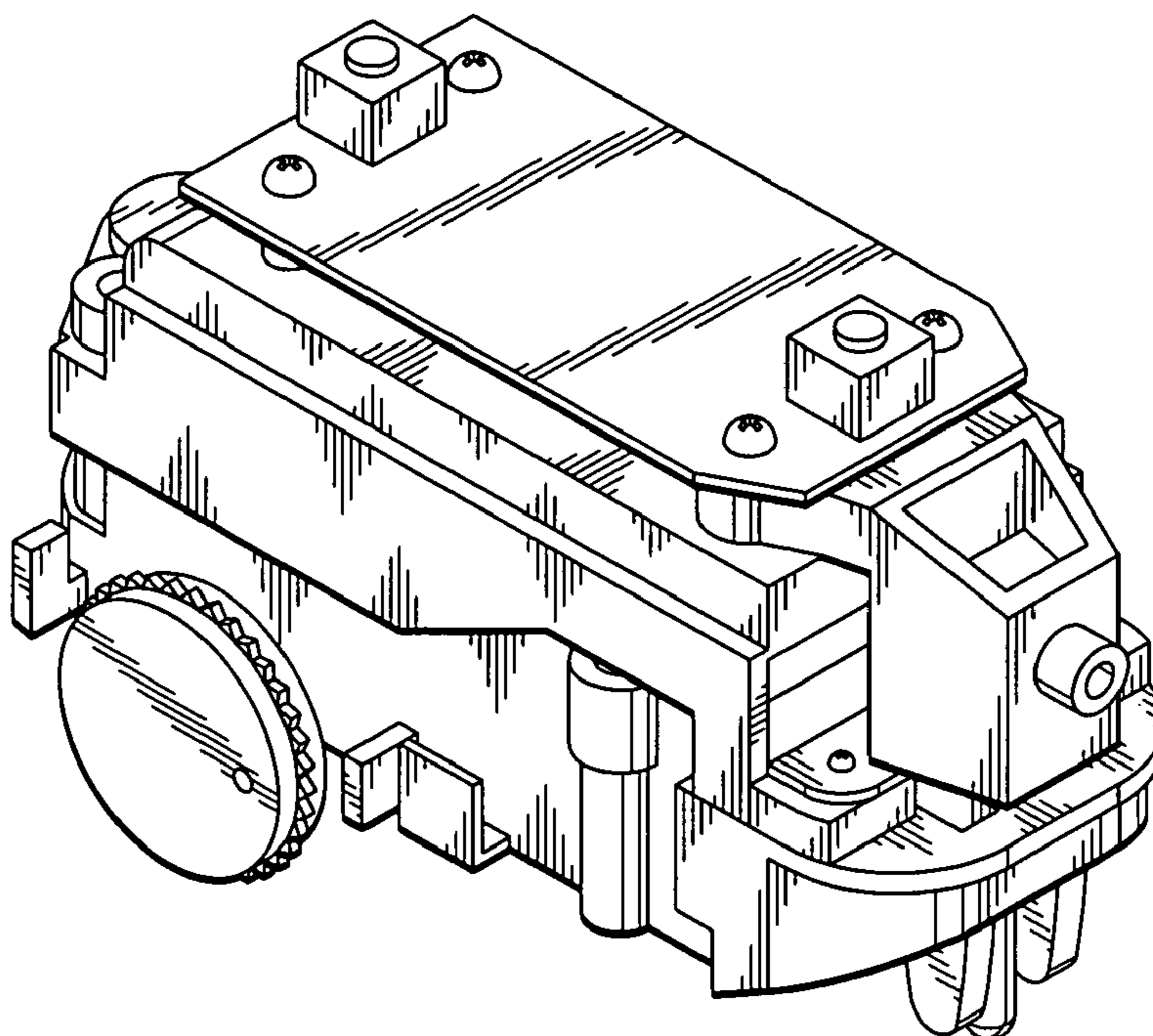

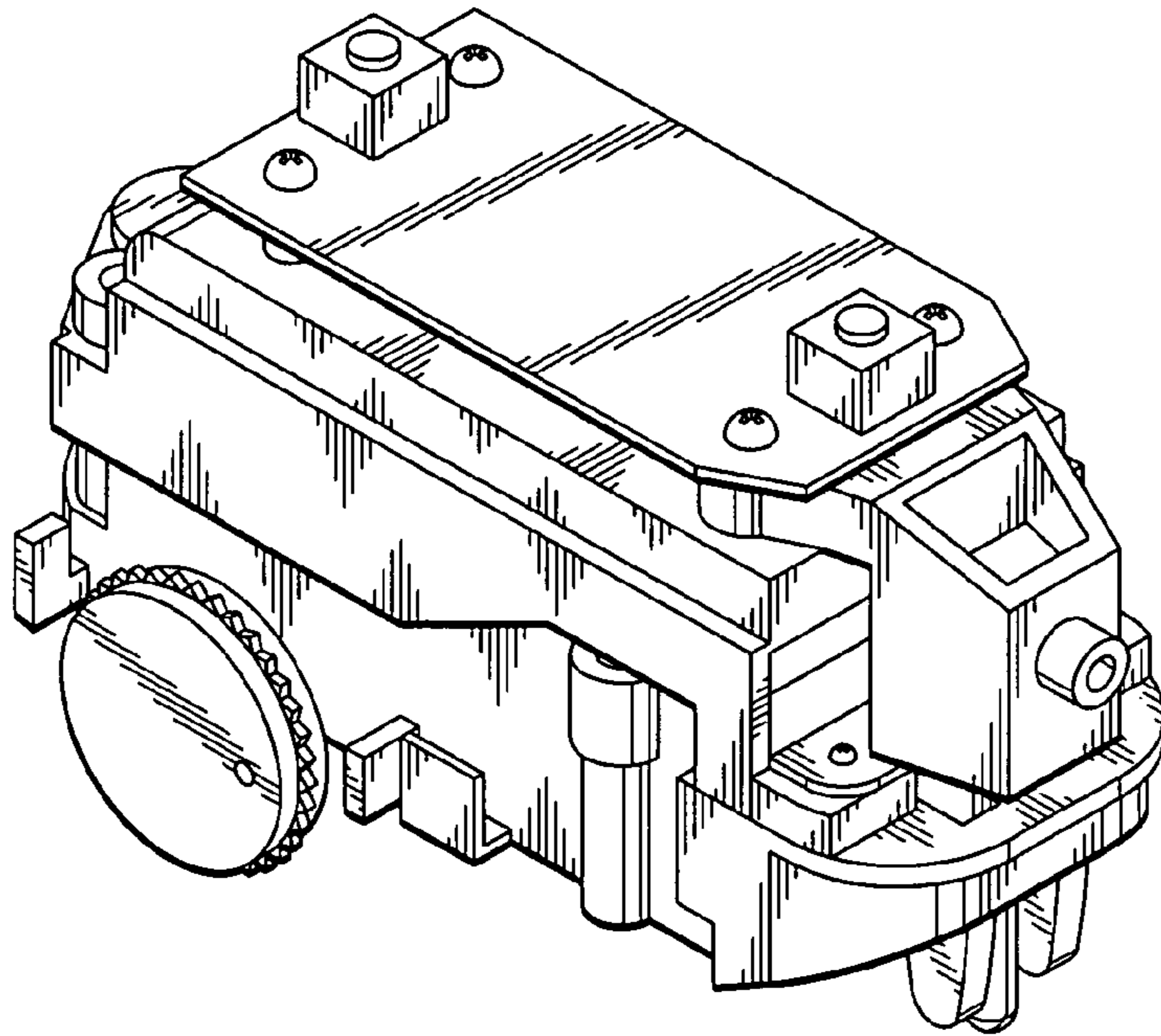

FIG. 1

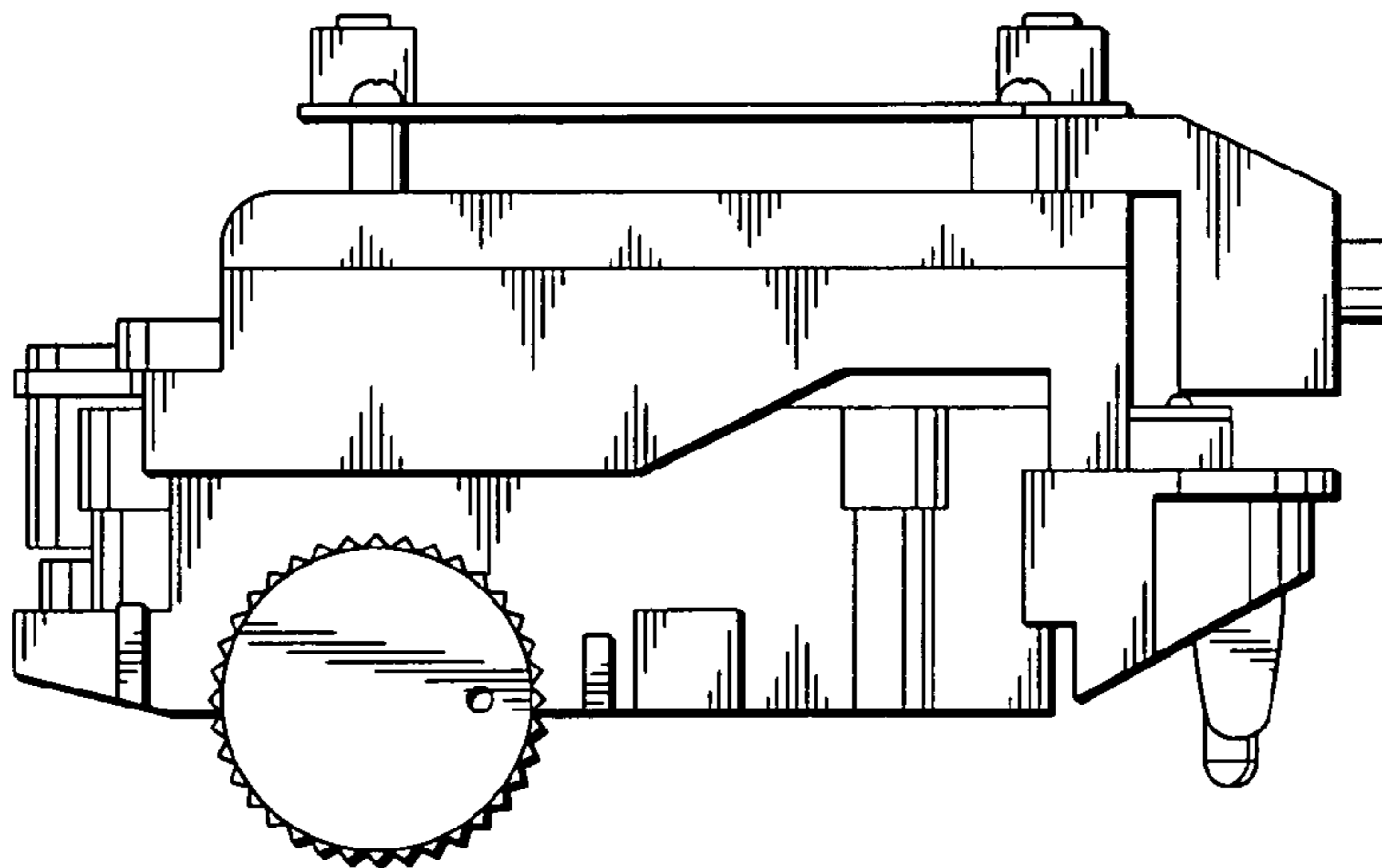

FIG. 2

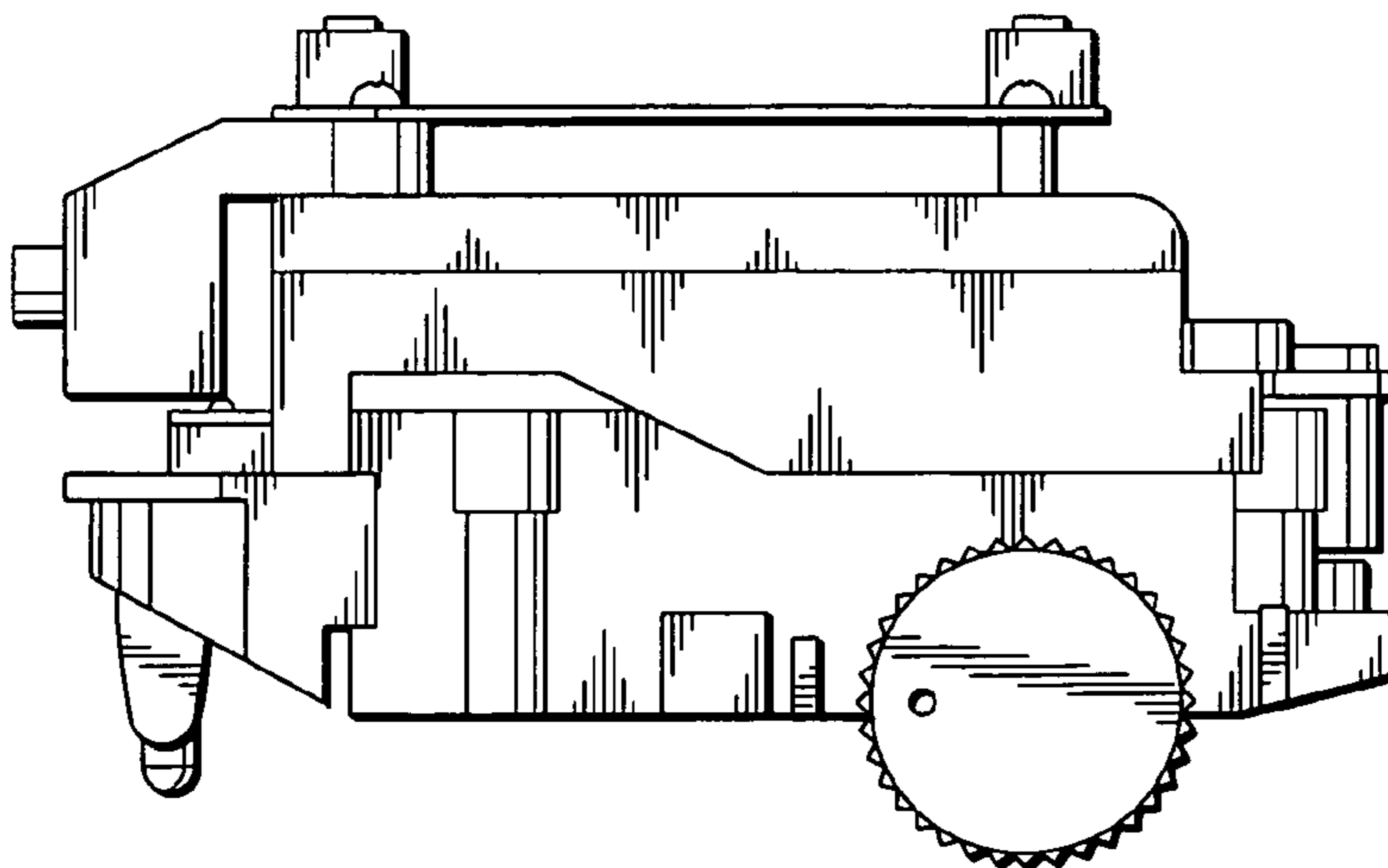

FIG. 3

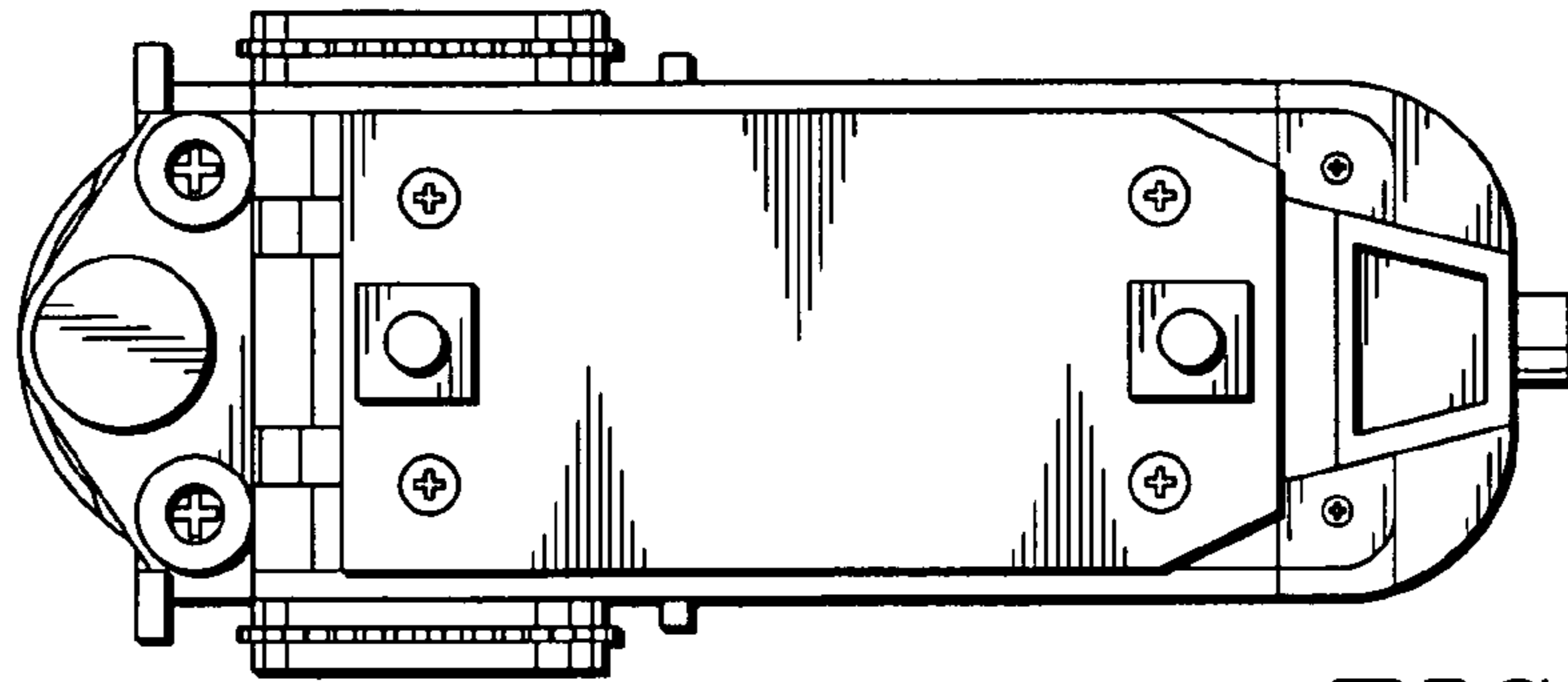

FIG. 4

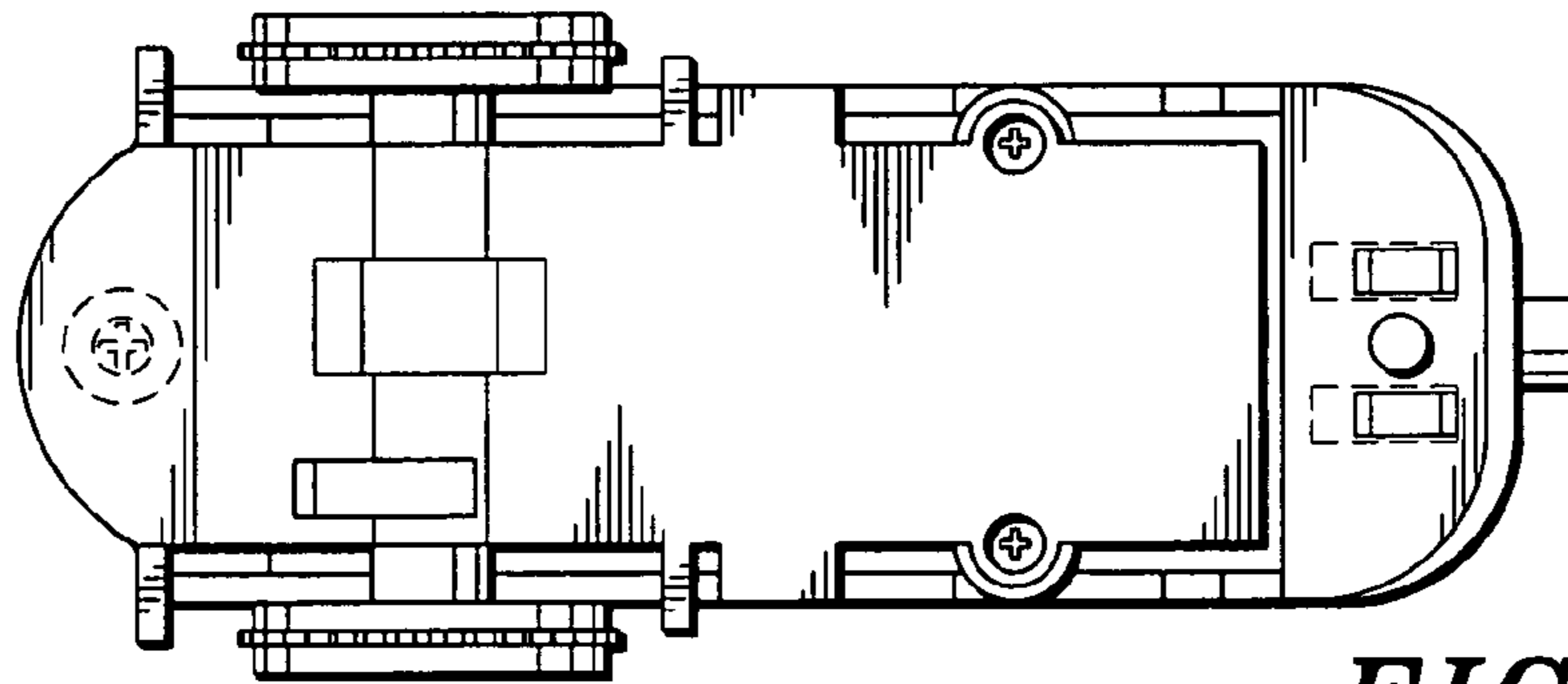

FIG. 5

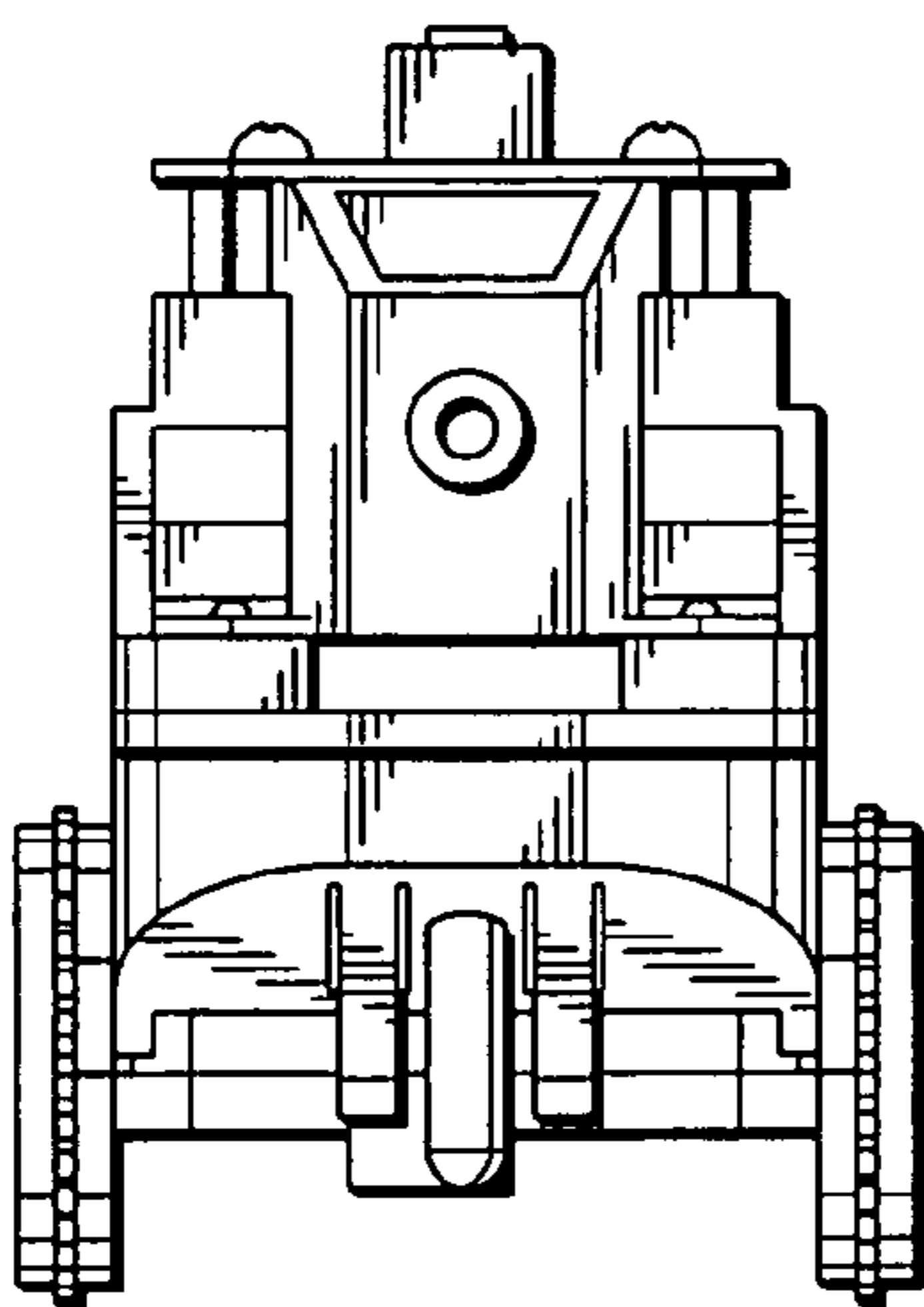

FIG. 6

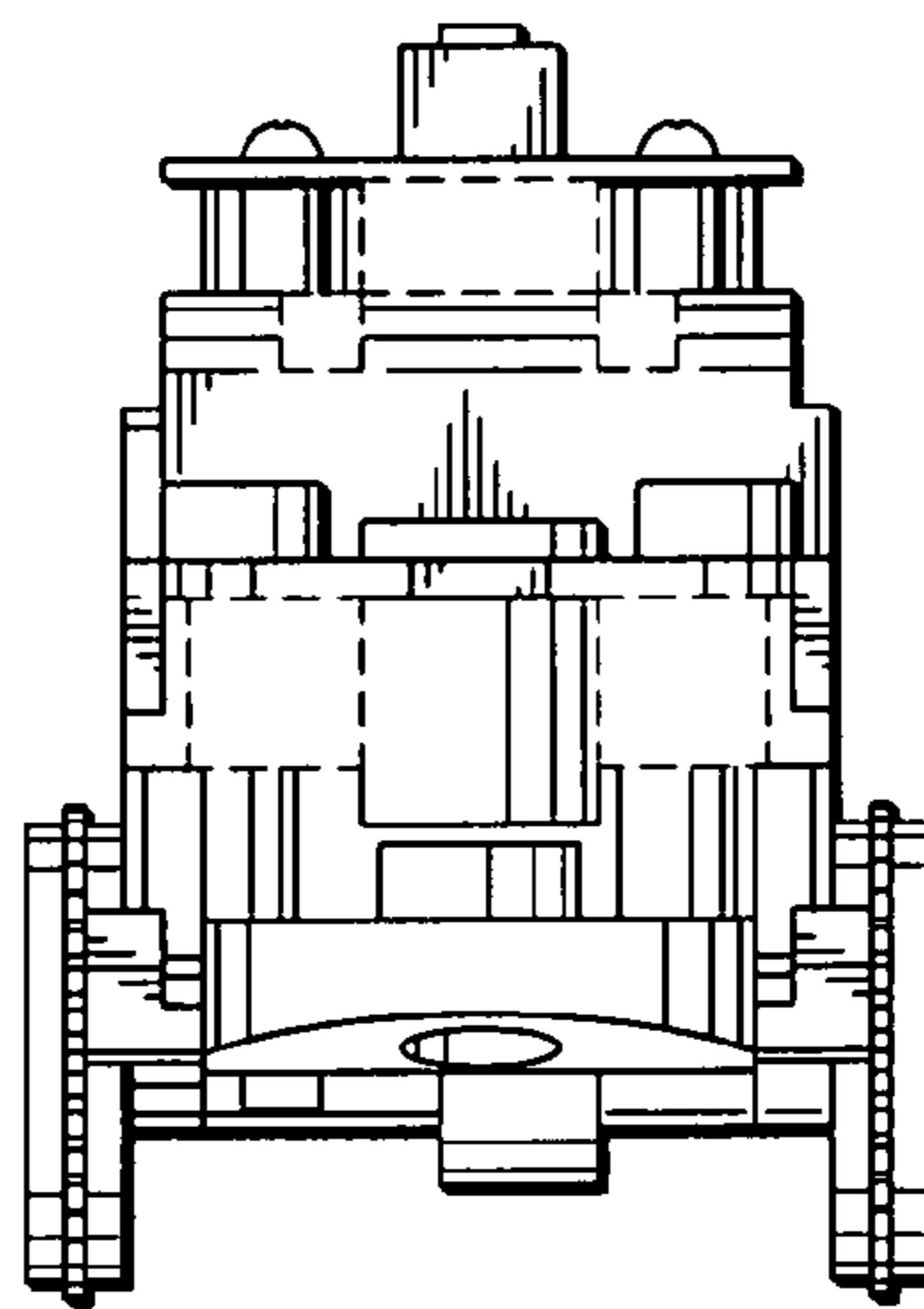

FIG. 7