



US00D641767S

(12) **United States Design Patent**
Juergens

(10) **Patent No.:** **US D641,767 S**
(45) **Date of Patent:** **** Jul. 19, 2011**

(54) **GLUE NOZZLE**

(75) Inventor: **Eric Juergens**, Hamburg (DE)

(73) Assignee: **Focke & Co. (GmbH & Co. KG)** (DE)

(**) Term: **14 Years**

(21) Appl. No.: **29/351,034**

(22) Filed: **Nov. 30, 2009**

(30) **Foreign Application Priority Data**

Jun. 3, 2009 (WO) DM/071 861

(51) **LOC (9) Cl.** **15-09**

(52) **U.S. Cl.** **D15/144**

(58) **Field of Classification Search** D8/70;
D15/144, 144.1, 144.2; D23/229; 222/52,
222/54-55, 146.5, 239, 320, 325, 389, 566,
222/567; 239/1, 11, 29, 71, 135, 296, 423,
239/536, 539

See application file for complete search history.

(56) **References Cited**

U.S. PATENT DOCUMENTS

5,169,071 A * 12/1992 Boger et al. 239/296
D335,809 S * 5/1993 Reifenberger D8/70
5,269,670 A * 12/1993 Allen et al. 425/72.2
5,421,941 A * 6/1995 Allen et al. 156/244.11
D367,865 S * 3/1996 Bajadali D15/123
D418,848 S * 1/2000 Raterman D15/144.1

D429,263 S * 8/2000 Auber et al. D15/144.2
D456,427 S * 4/2002 Gressett et al. D15/144
D460,092 S * 7/2002 Gressett et al. D15/144.1
D473,883 S * 4/2003 Huey et al. D15/144.2
6,540,152 B2 * 4/2003 Holm et al. 239/1
6,578,773 B2 * 6/2003 Holm et al. 239/1
6,676,038 B2 * 1/2004 Gressett et al. 239/296
D519,536 S * 4/2006 de Leeuw et al. D15/144
D577,046 S * 9/2008 Ganzer et al. D15/144.1
D588,617 S * 3/2009 Burmester et al. D15/144
D599,388 S * 9/2009 Schreck D15/144

* cited by examiner

Primary Examiner — Patricia Palasik

(74) *Attorney, Agent, or Firm* — Laurence P. Colton; Smith
Risley Tempel Santos, LLC

(57) **CLAIM**

The ornamental design for a glue nozzle, as shown and
described.

DESCRIPTION

FIG. 1 is a perspective view of the top, front and left side of a
glue nozzle showing my new design.

FIG. 2 is a perspective view of the bottom, front and right side
thereof.

FIG. 3 is a front view thereof.

FIG. 4 is a left side view thereof.

FIG. 5 is a right side view thereof.

FIG. 6 is a top view thereof.

FIG. 7 is a bottom view thereof; and,

FIG. 8 is a rear view thereof.

1 Claim, 8 Drawing Sheets

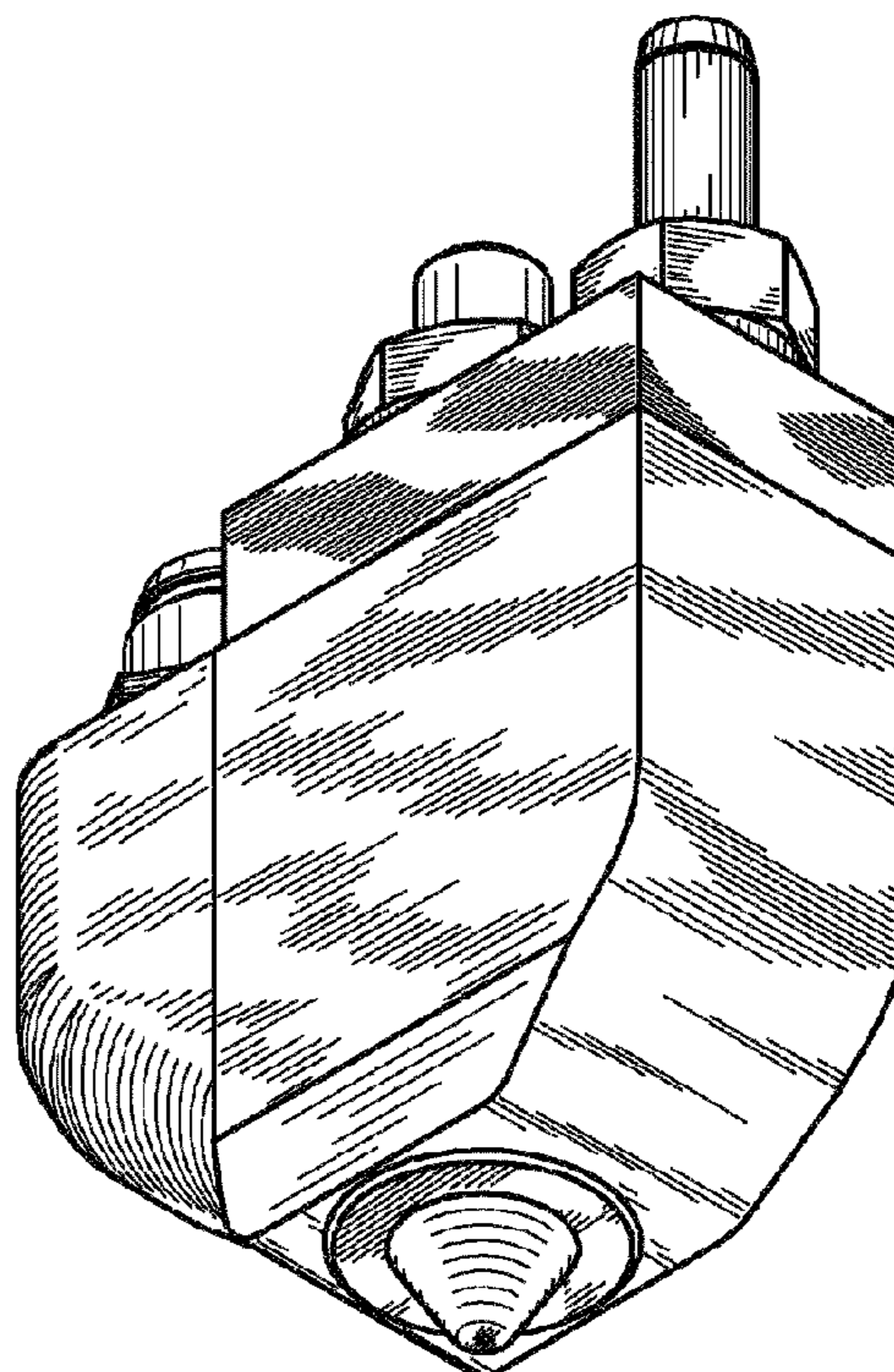
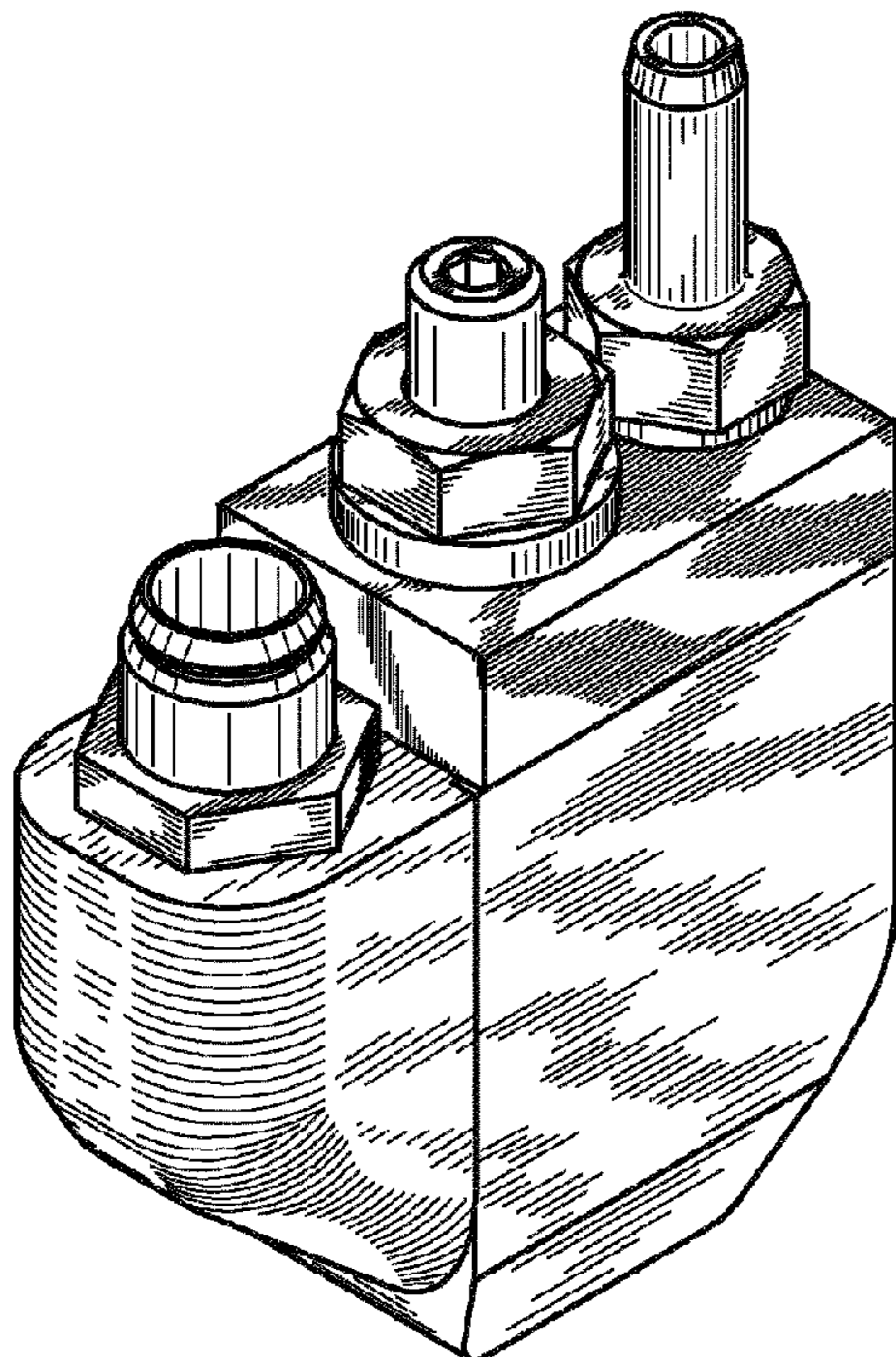

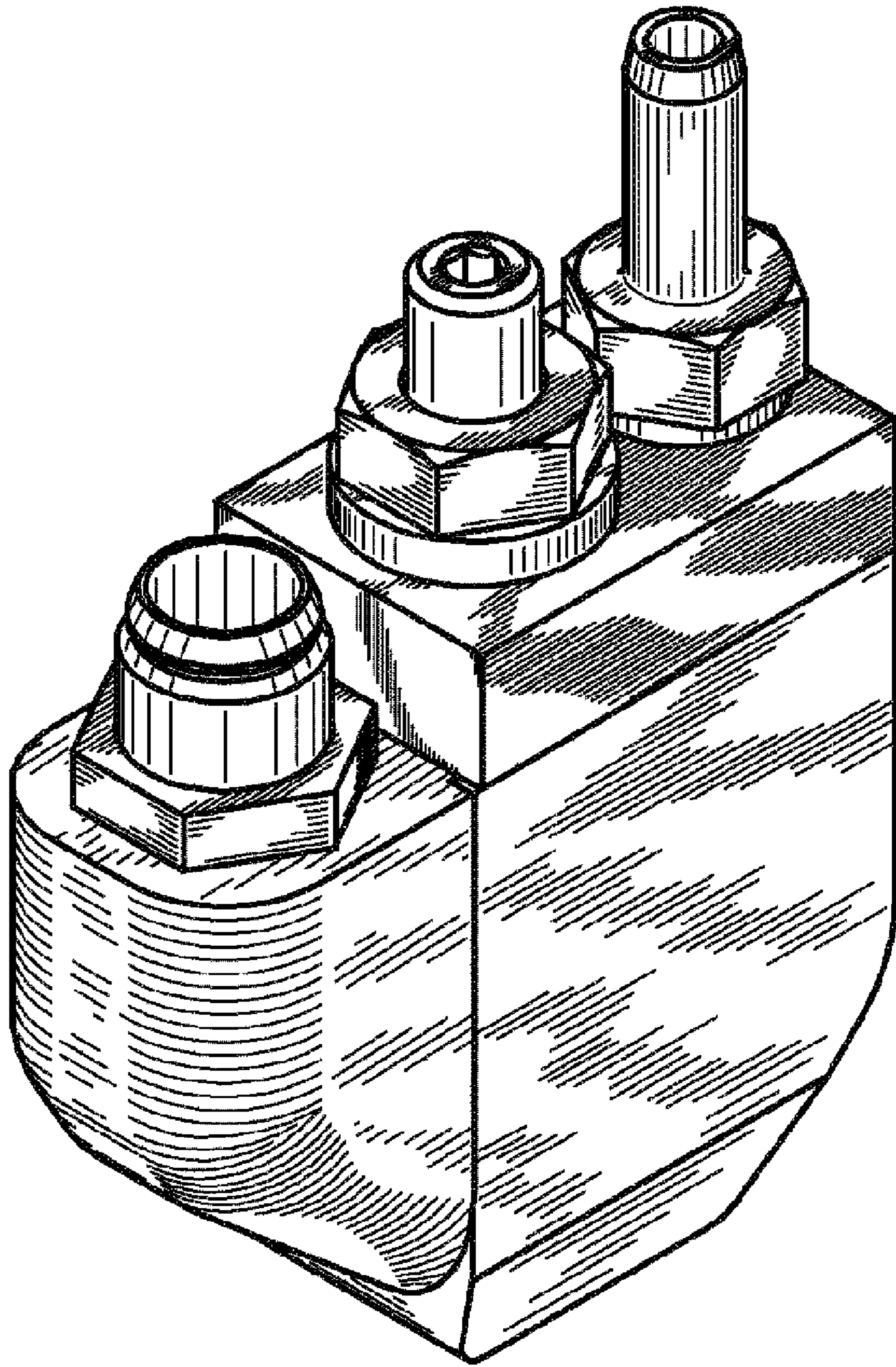

FIG. 1

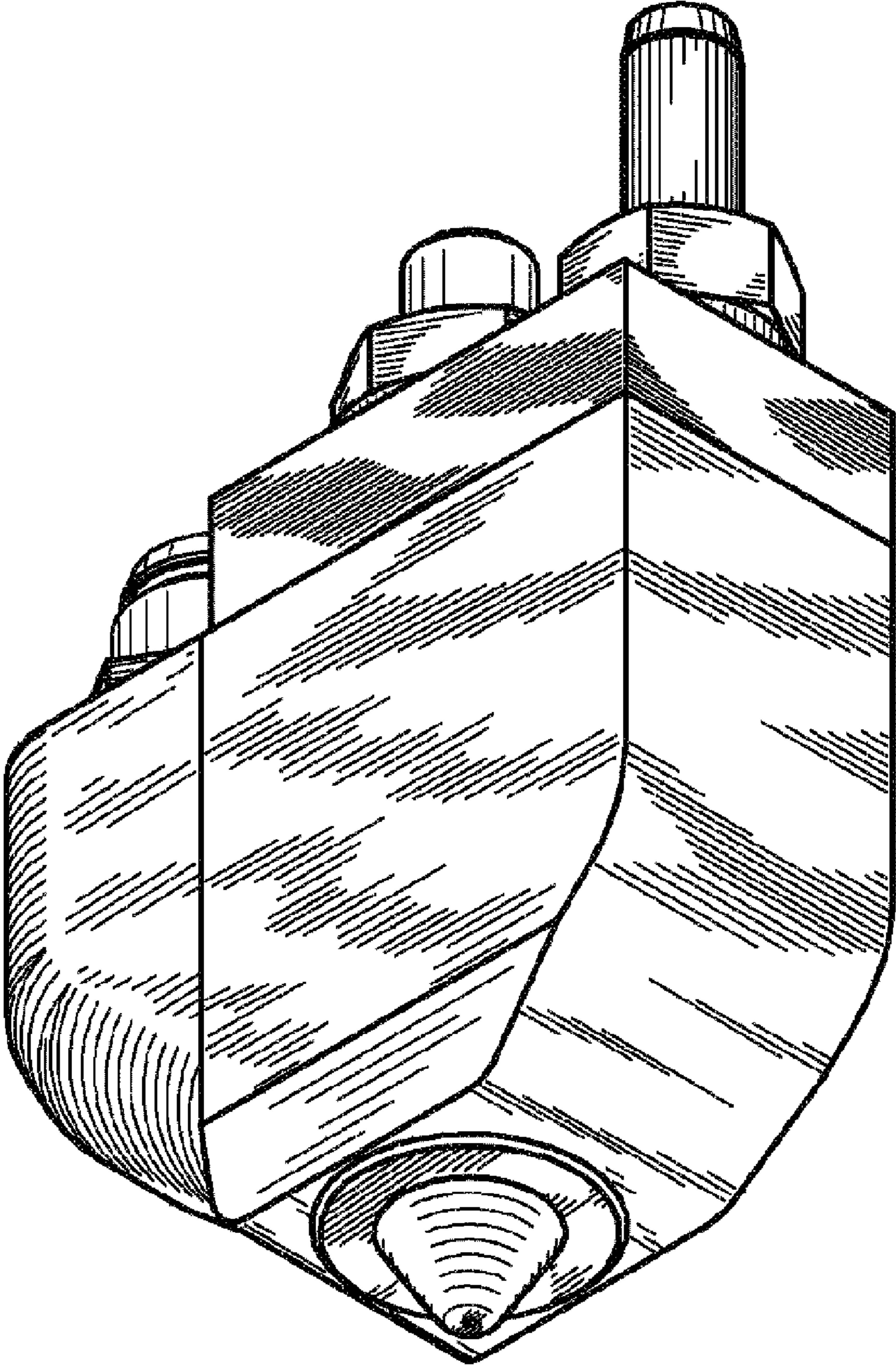

FIG. 2

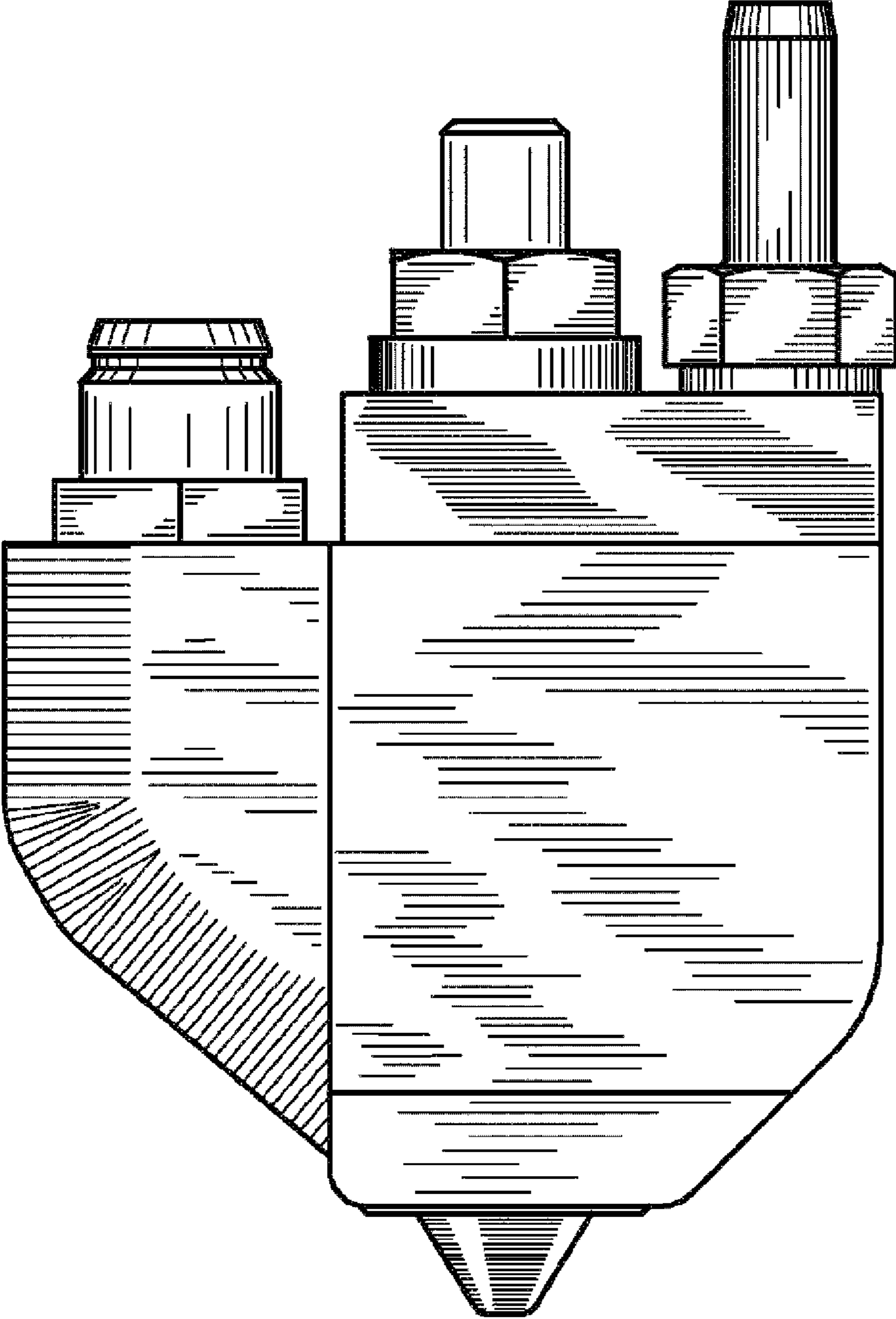

FIG. 3

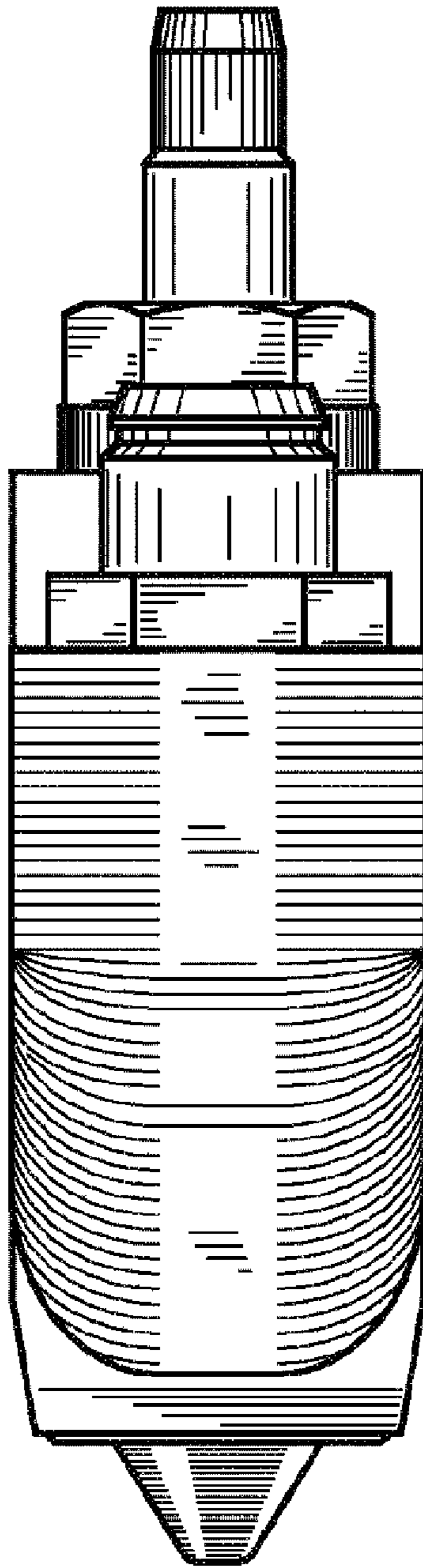

FIG. 4



FIG. 5

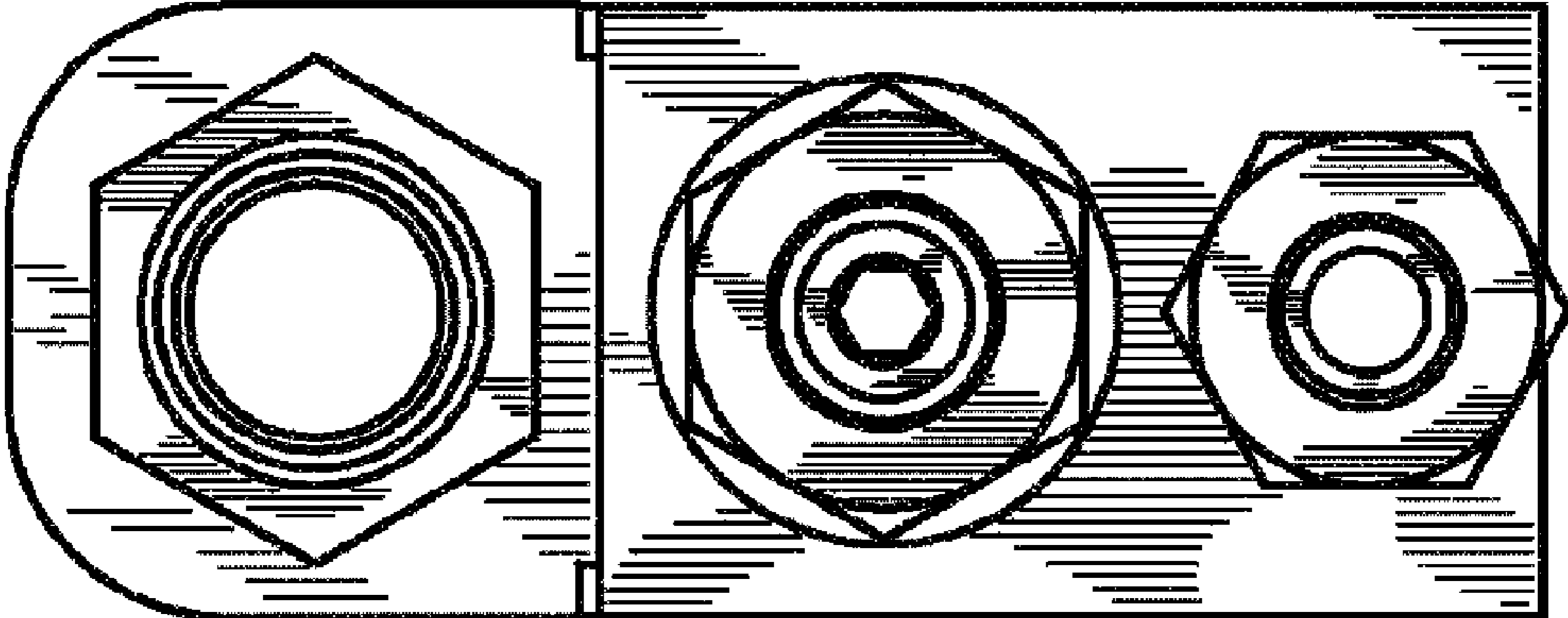

FIG. 6

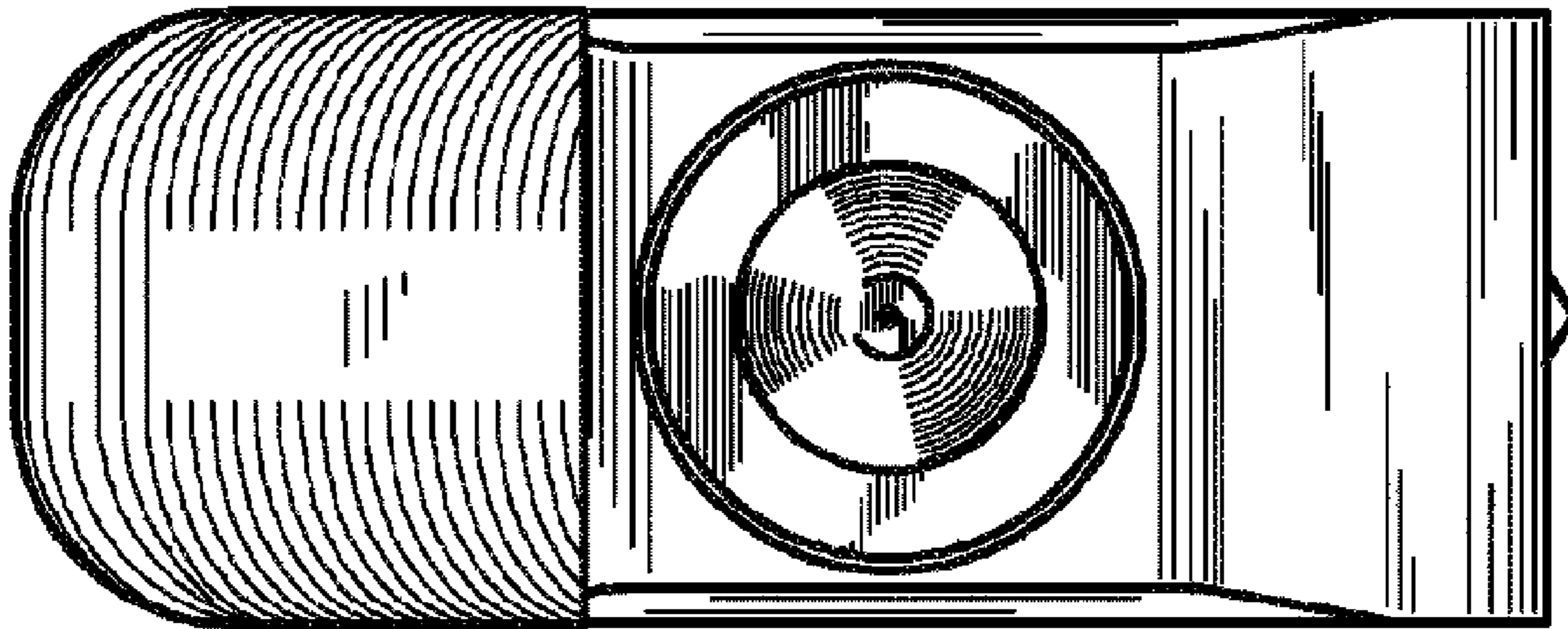

FIG. 7

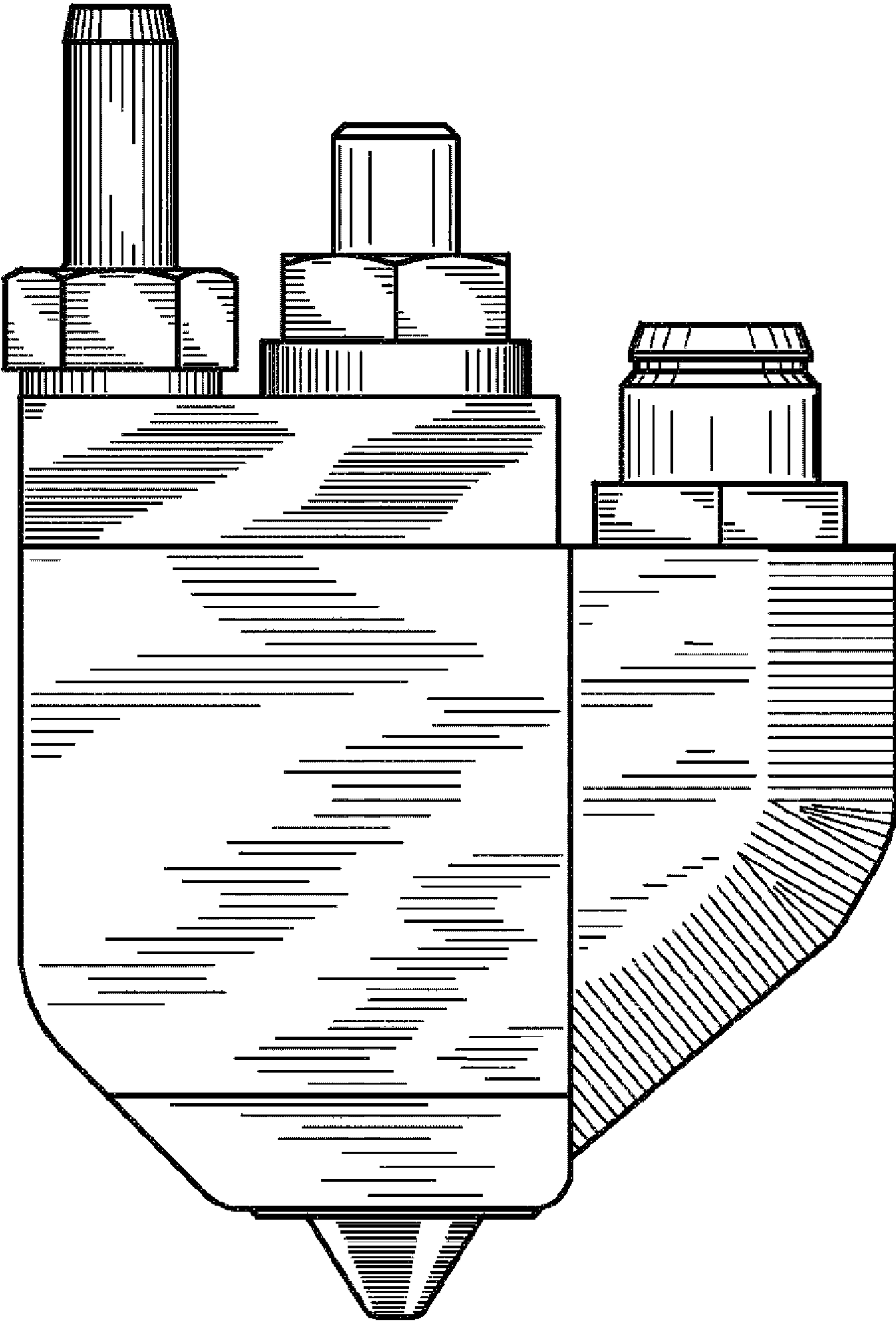

FIG. 8