



US00D641705S

(12) **United States Design Patent**
Sato et al.

(10) **Patent No.:** **US D641,705 S**
(45) **Date of Patent:** **** Jul. 19, 2011**

(54) **ELECTRICAL CONNECTOR**

(75) Inventors: **Yuzo Sato**, Tokyo (JP); **Hiroaki Obikane**, Tokyo (JP); **Yasufumi Yahiro**, Tokyo (JP)

(73) Assignee: **Japan Aviation Electronics Industry, Limited**, Tokyo (JP)

(**) Term: **14 Years**

(21) Appl. No.: **29/378,184**

(22) Filed: **Nov. 1, 2010**

(30) **Foreign Application Priority Data**

Aug. 24, 2010 (JP) 2010-020436

(51) **LOC (9) Cl.** **13-03**

(52) **U.S. Cl.** **D13/147**

(58) **Field of Classification Search** D13/147,
D13/154, 184, 199; 439/78-79, 83, 108,
439/181, 607.01, 607.04, 607.05, 607.17,
439/607.25, 607.34, 74, 607.41, 607.53,
439/630, 660

See application file for complete search history.

(56) **References Cited**

U.S. PATENT DOCUMENTS

D539,226	S	*	3/2007	Yamada et al.	D13/147
D540,263	S	*	4/2007	Kishi et al.	D13/147
D562,774	S	*	2/2008	Kojima et al.	D13/147
D570,289	S	*	6/2008	Obikane	D13/147
D576,103	S	*	9/2008	Kojima et al.	D13/147
D576,556	S	*	9/2008	Lee et al.	D13/147
D578,481	S	*	10/2008	Lee et al.	D13/147
D588,541	S	*	3/2009	Lee et al.	D13/147
D589,898	S	*	4/2009	Chen et al.	D13/147
D598,863	S	*	8/2009	Hoshino et al.	D13/147
D604,250	S	*	11/2009	Obikane et al.	D13/147

* cited by examiner

Primary Examiner — Daniel Bui

(74) *Attorney, Agent, or Firm* — Cermak Nakajima LLP; Tomoko Nakajima

(57) **CLAIM**

The ornamental design for an electrical connector, as shown.

DESCRIPTION

FIG. 1 is a front elevational view of an electrical connector showing our new design;
FIG. 2 is a top plan view thereof;
FIG. 3 is a right side elevational view thereof;
FIG. 4 is a left side elevational view thereof;
FIG. 5 is a rear elevational view thereof;
FIG. 6 is a bottom plan view thereof.
FIG. 7 is a top perspective view thereof; and,
FIG. 8 is a bottom perspective view thereof.

1 Claim, 8 Drawing Sheets

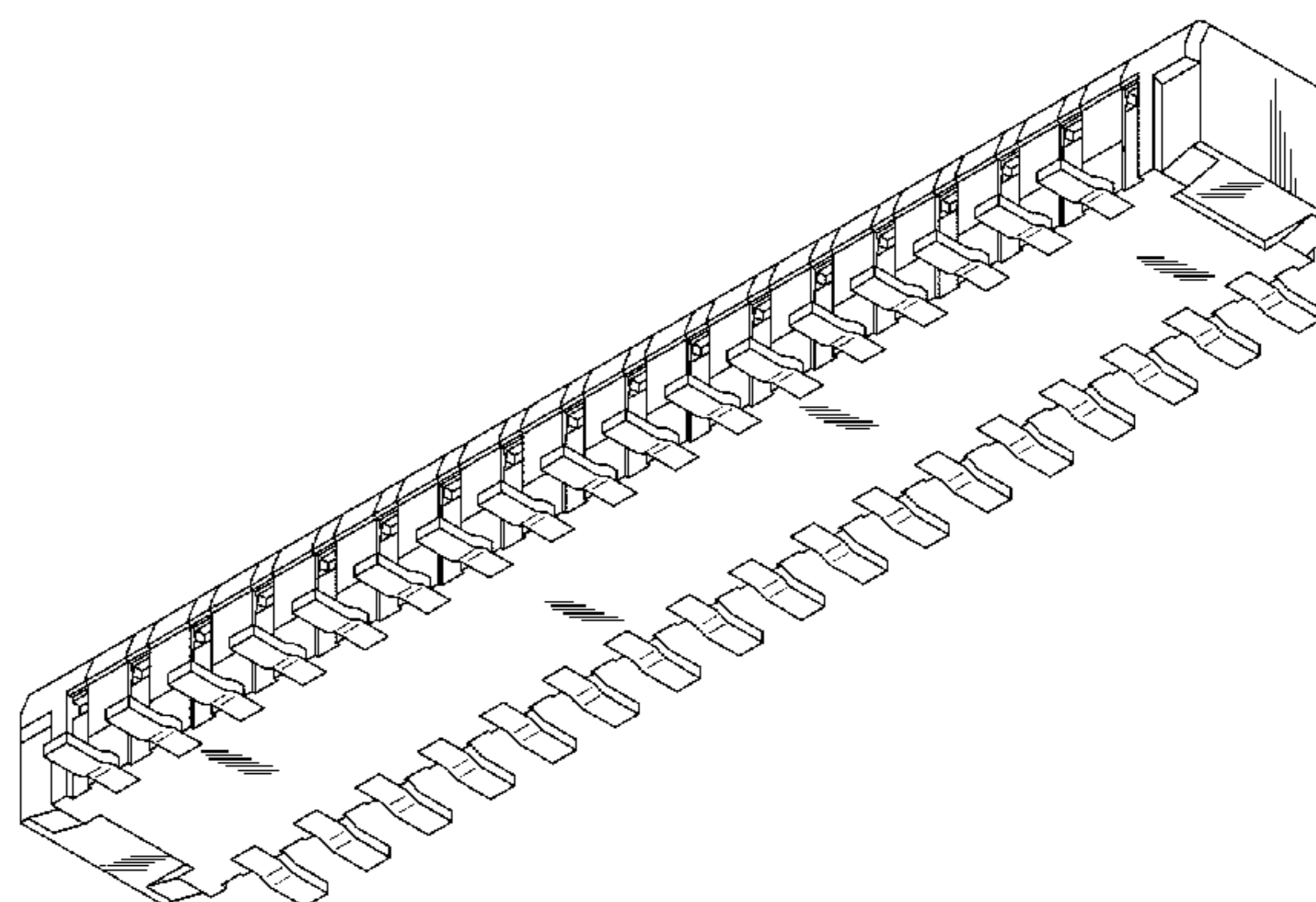
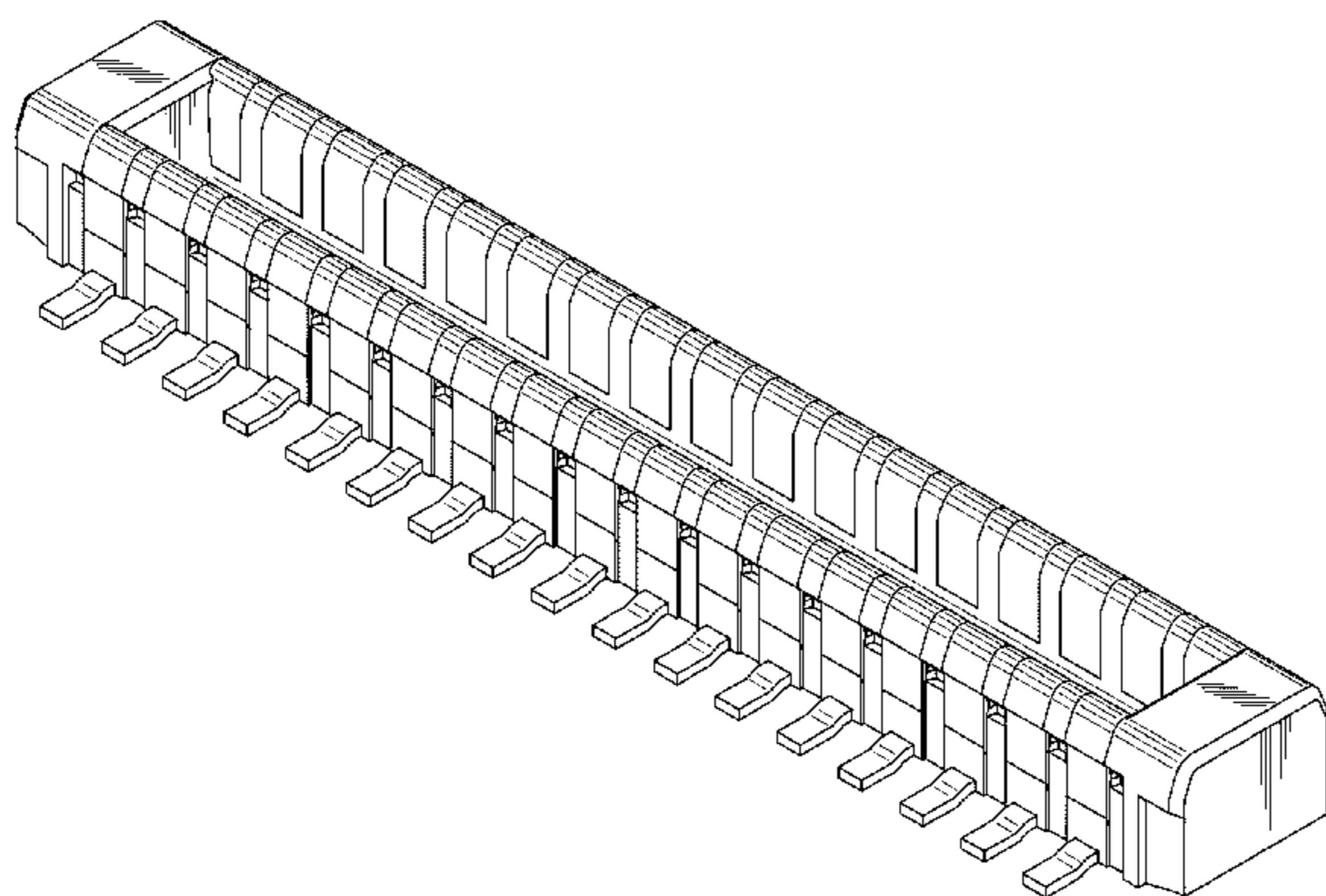

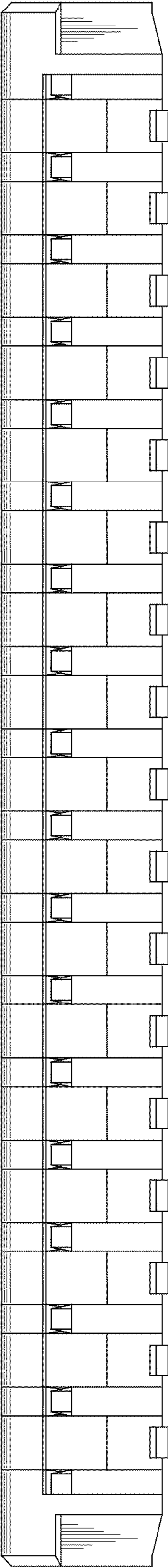

FIG.1

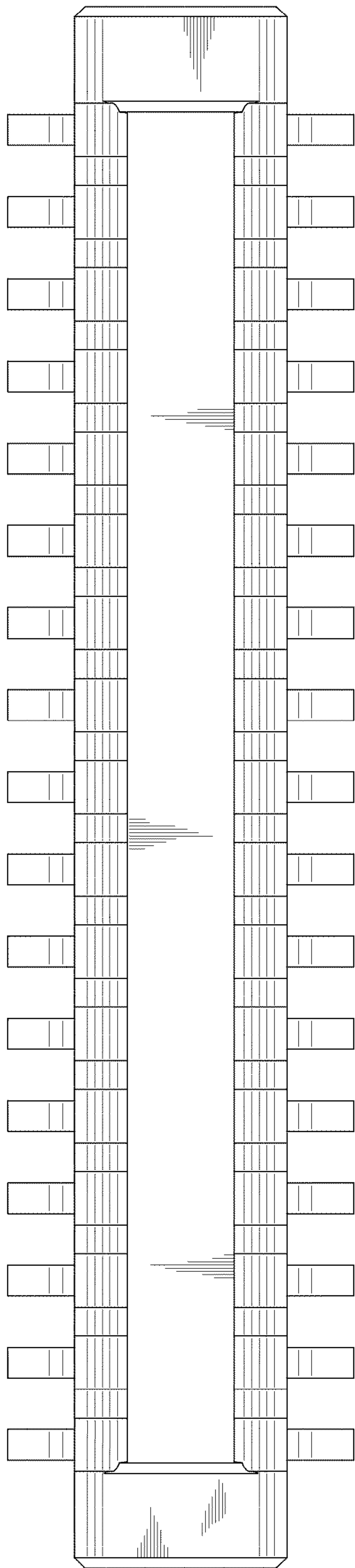

FIG.2

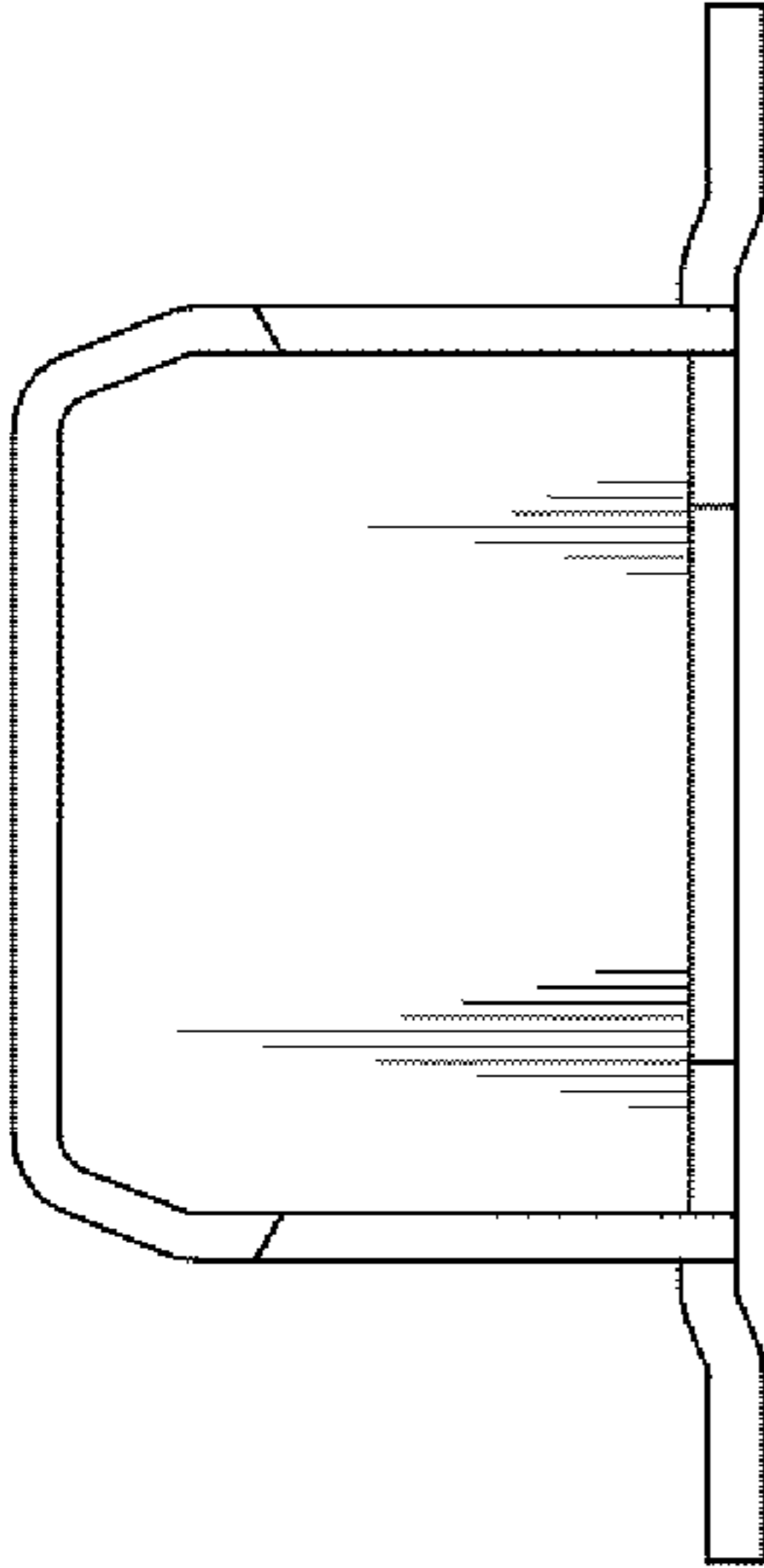

FIG. 3

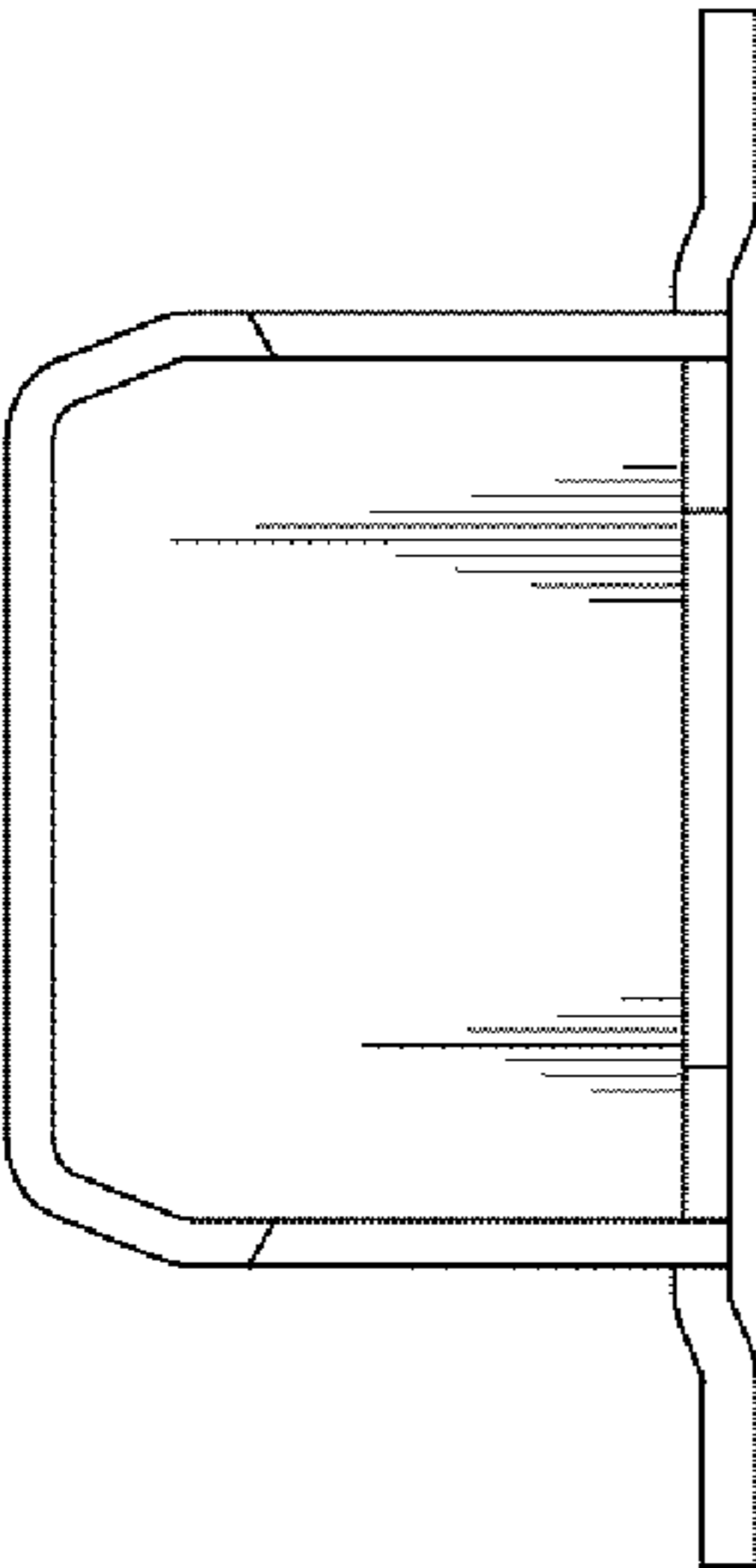

FIG.4

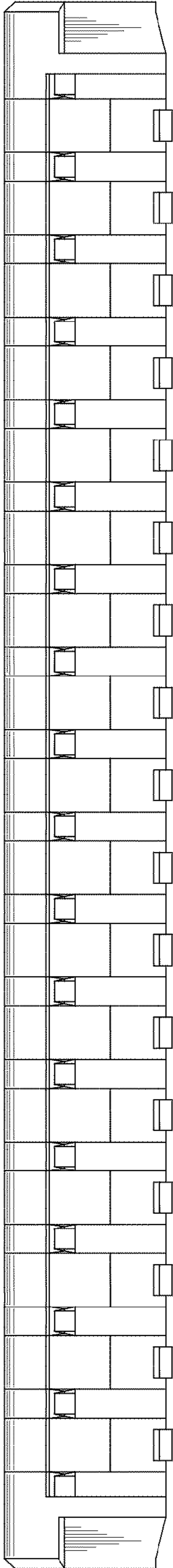

FIG.5

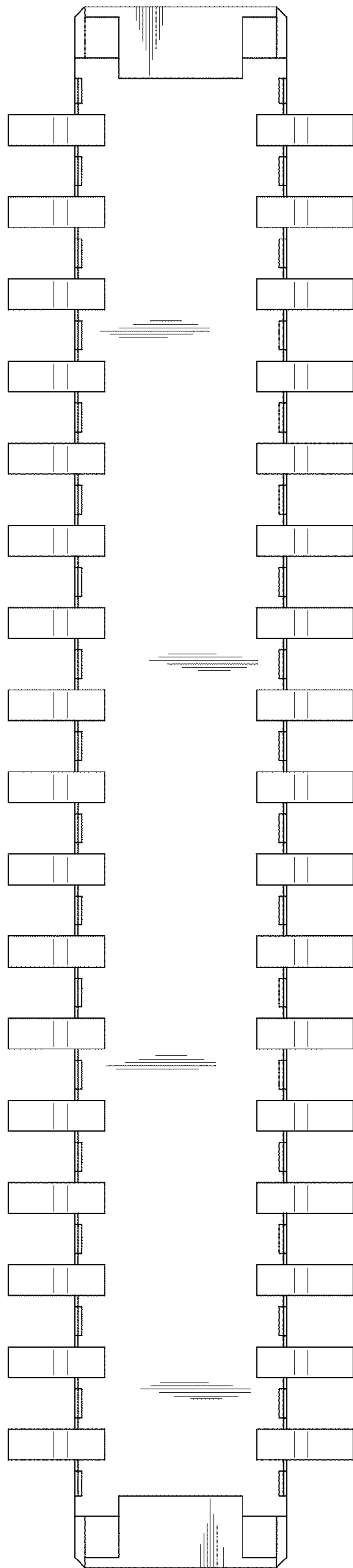

FIG.6

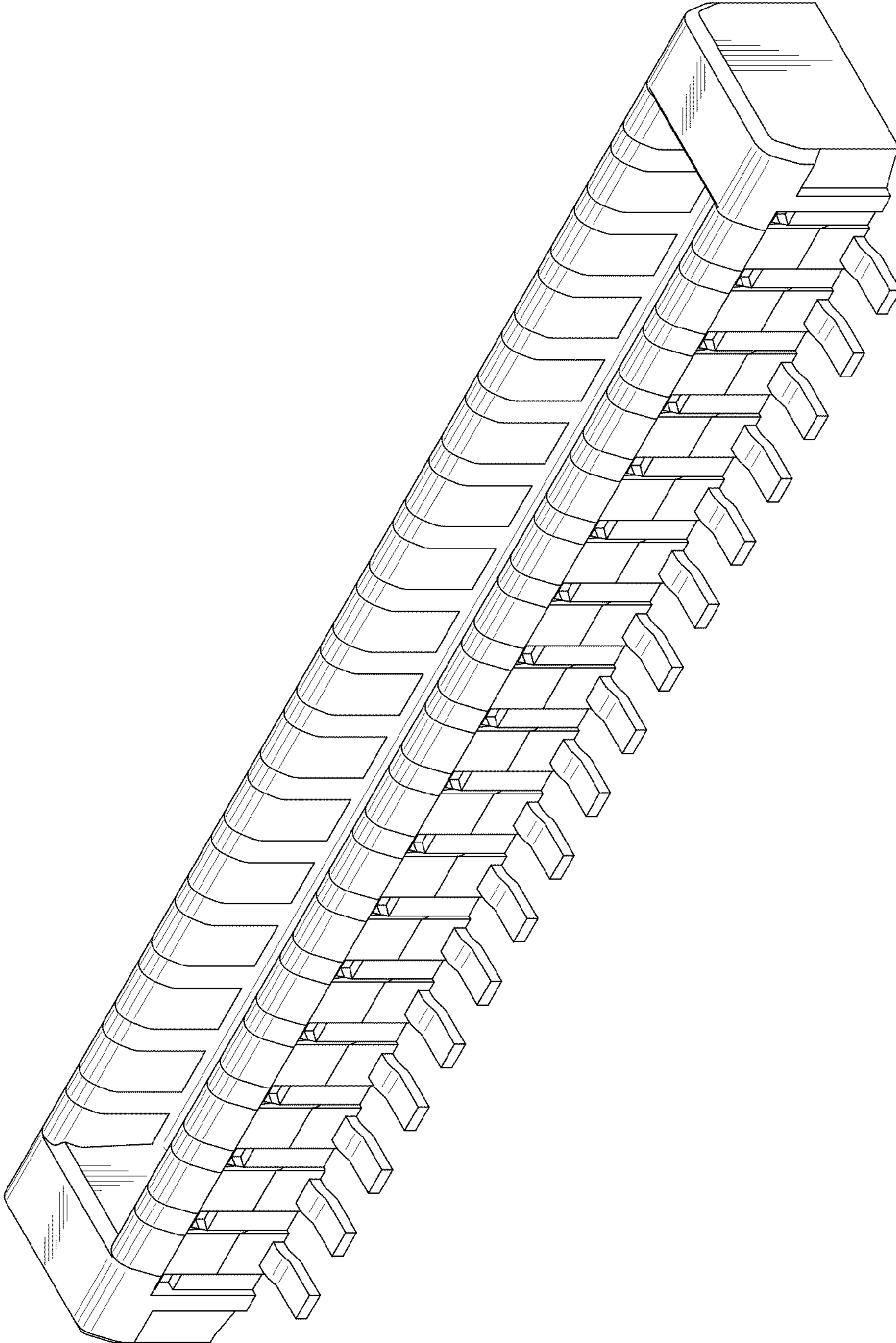

FIG.7

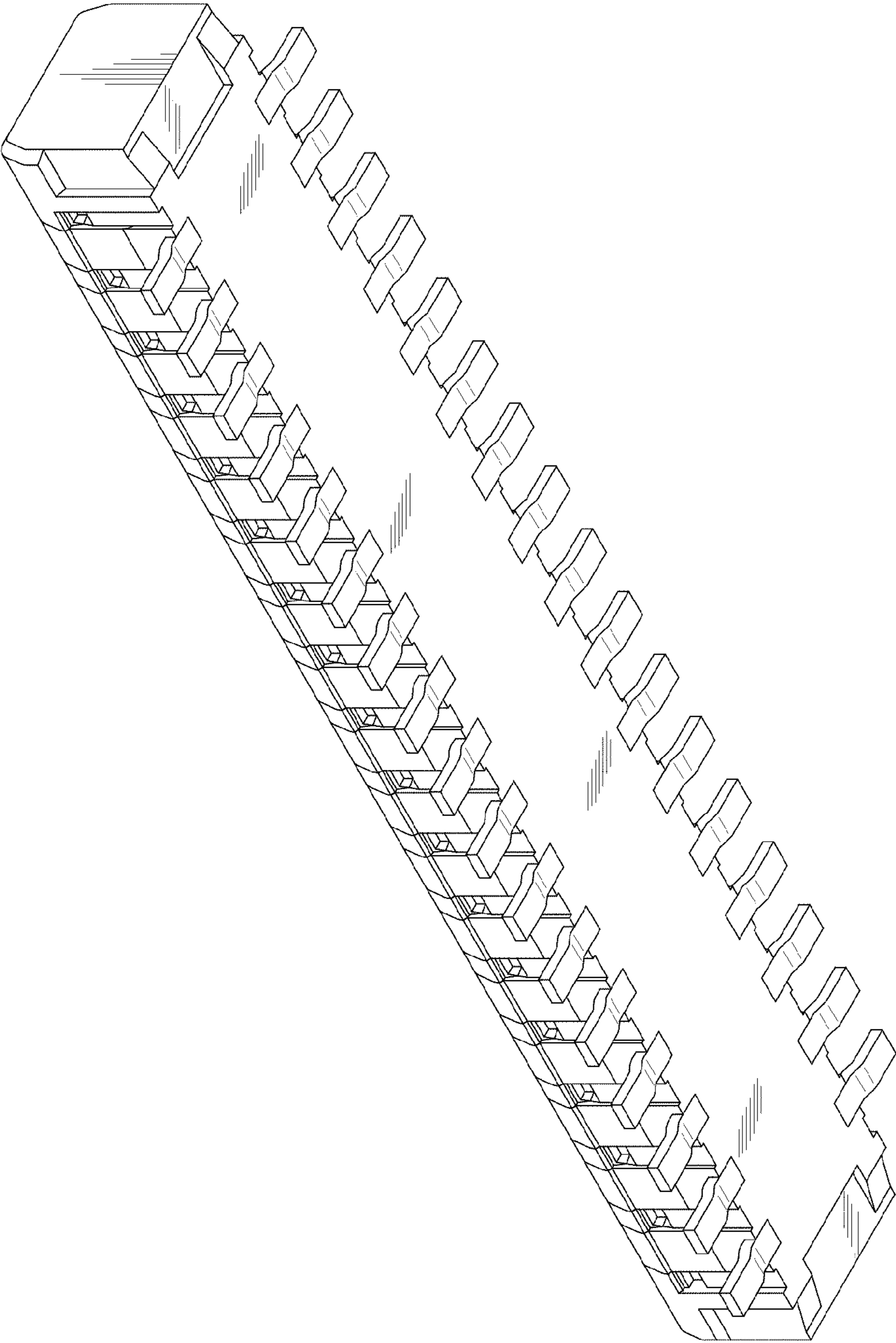

FIG.8