



US00D641686S

(12) **United States Design Patent**  
**Suganuma**

(10) **Patent No.:** **US D641,686 S**  
(45) **Date of Patent:** **\*\* Jul. 19, 2011**

(54) **TIRE TREAD**

(75) Inventor: **Akira Suganuma**, Tokyo (JP)  
(73) Assignee: **Bridgestone Corporation**, Tokyo (JP)  
(\*\*) Term: **14 Years**  
(21) Appl. No.: **29/330,564**  
(22) Filed: **Jan. 9, 2009**

(30) **Foreign Application Priority Data**

Jul. 17, 2008 (JP) ..... 2008-018477

(51) **LOC (9) Cl.** ..... **10-05**  
(52) **U.S. Cl.** ..... **D12/593**  
(58) **Field of Classification Search** ..... D12/568-603;  
152/209.1, 209.8, 209.9, 209.12, 209.18,  
152/209.25

See application file for complete search history.

(56) **References Cited**

**U.S. PATENT DOCUMENTS**

D473,843 S \* 4/2003 Le et al. .... D12/600  
2008/0041510 A1\* 2/2008 Suganuma ..... 152/209.18

**FOREIGN PATENT DOCUMENTS**

EM 000157037-0001 6/2004  
EM 000289012-0001 4/2005

\* cited by examiner

*Primary Examiner* — Caron D Veynar

*Assistant Examiner* — George D Kirschbaum

(74) *Attorney, Agent, or Firm* — Sughrue Mion, PLLC

(57) **CLAIM**

The ornamental design for a tire tread, shown and described.

**DESCRIPTION**

FIG. 1 is a perspective view of a tire tread, it being understood that the tread pattern repeats uniformly throughout the circumference of the tire.

FIG. 2 is a front elevation view thereof.

FIG. 3 is a left side elevation view thereof; and,

FIG. 4 is an enlarged fragmentary front view thereof.

The broken lines shown in the drawings are for the purpose of showing environmental structure only and form no part of the claimed design.

**1 Claim, 4 Drawing Sheets**

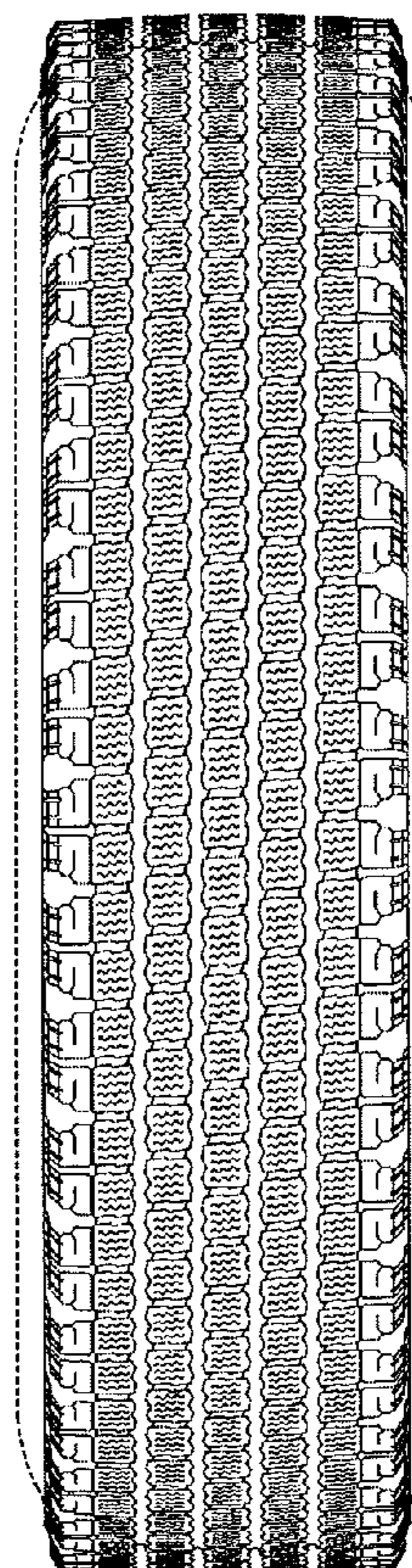
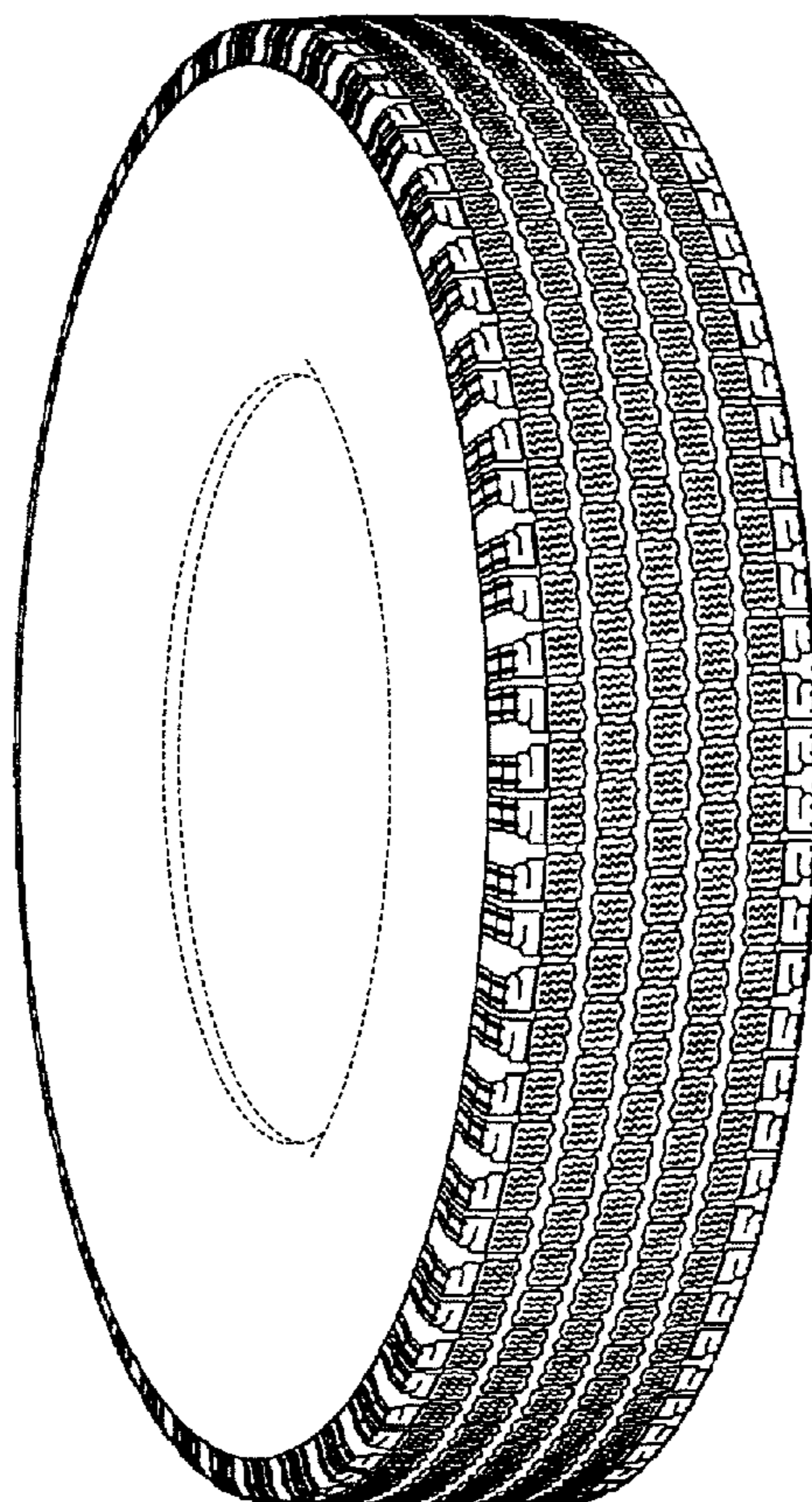

FIG. 1

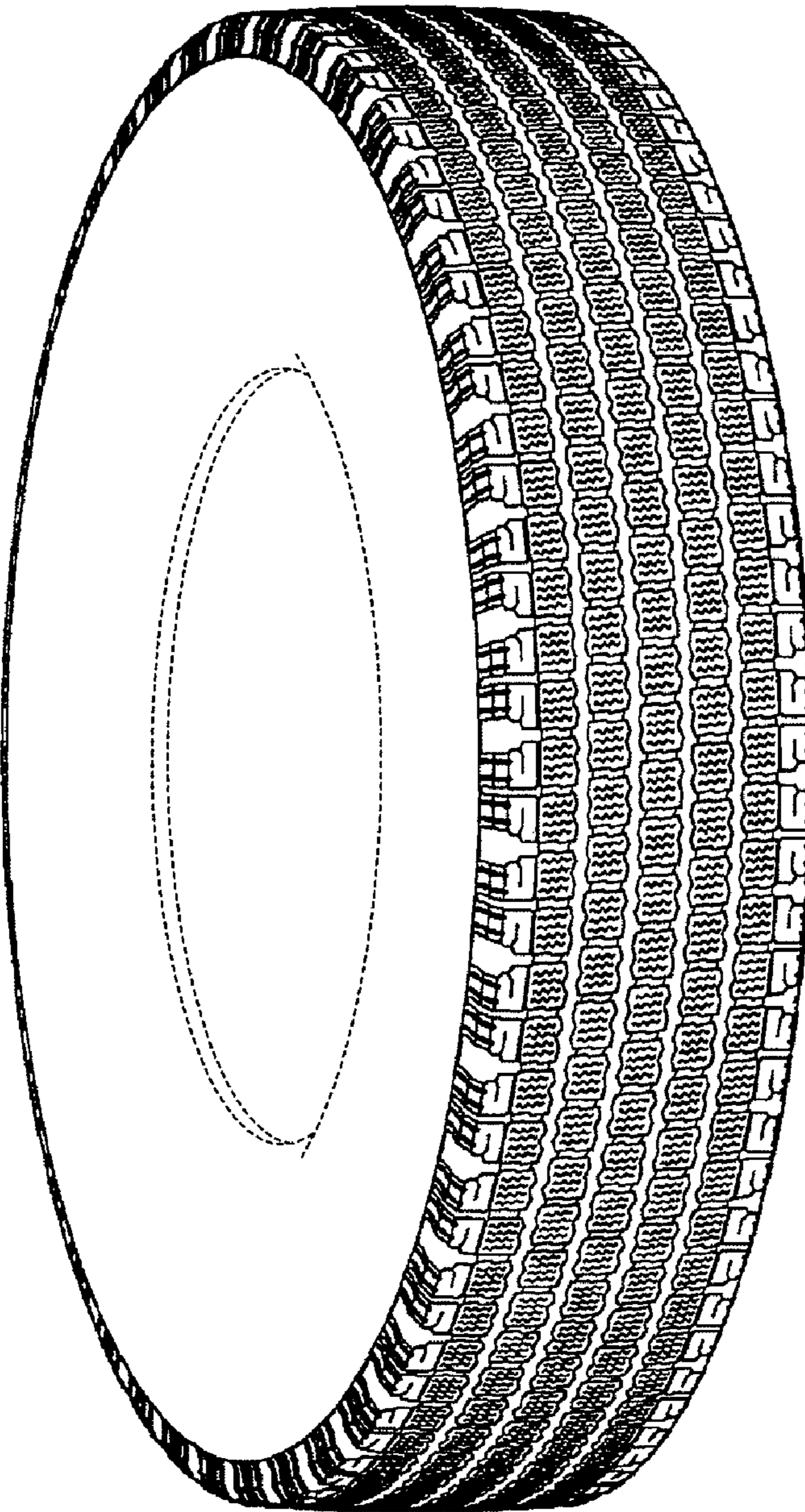

FIG. 2

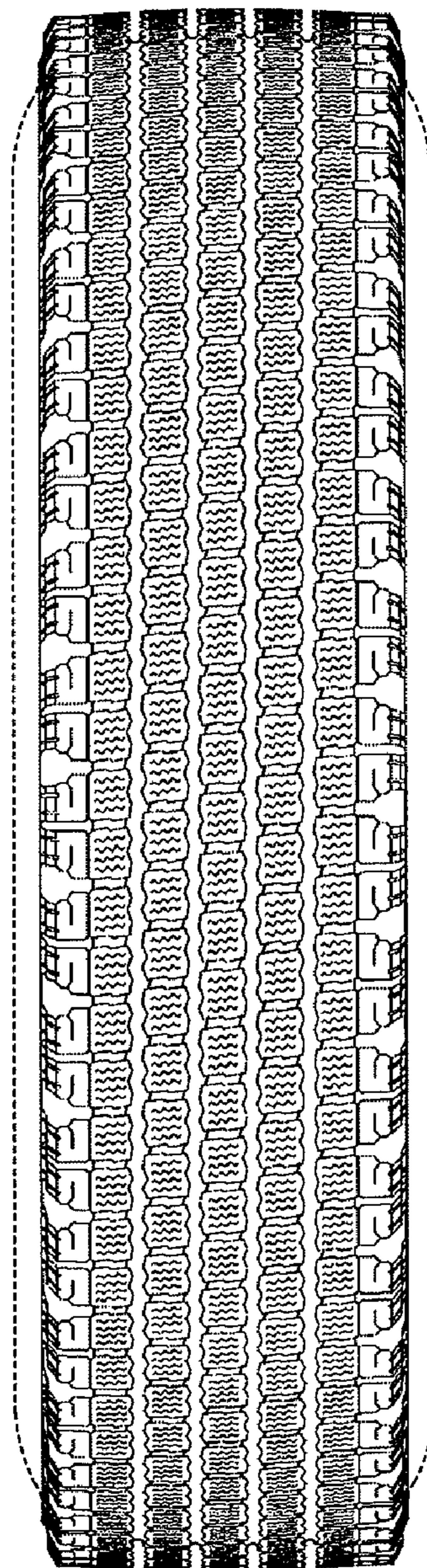

FIG. 3

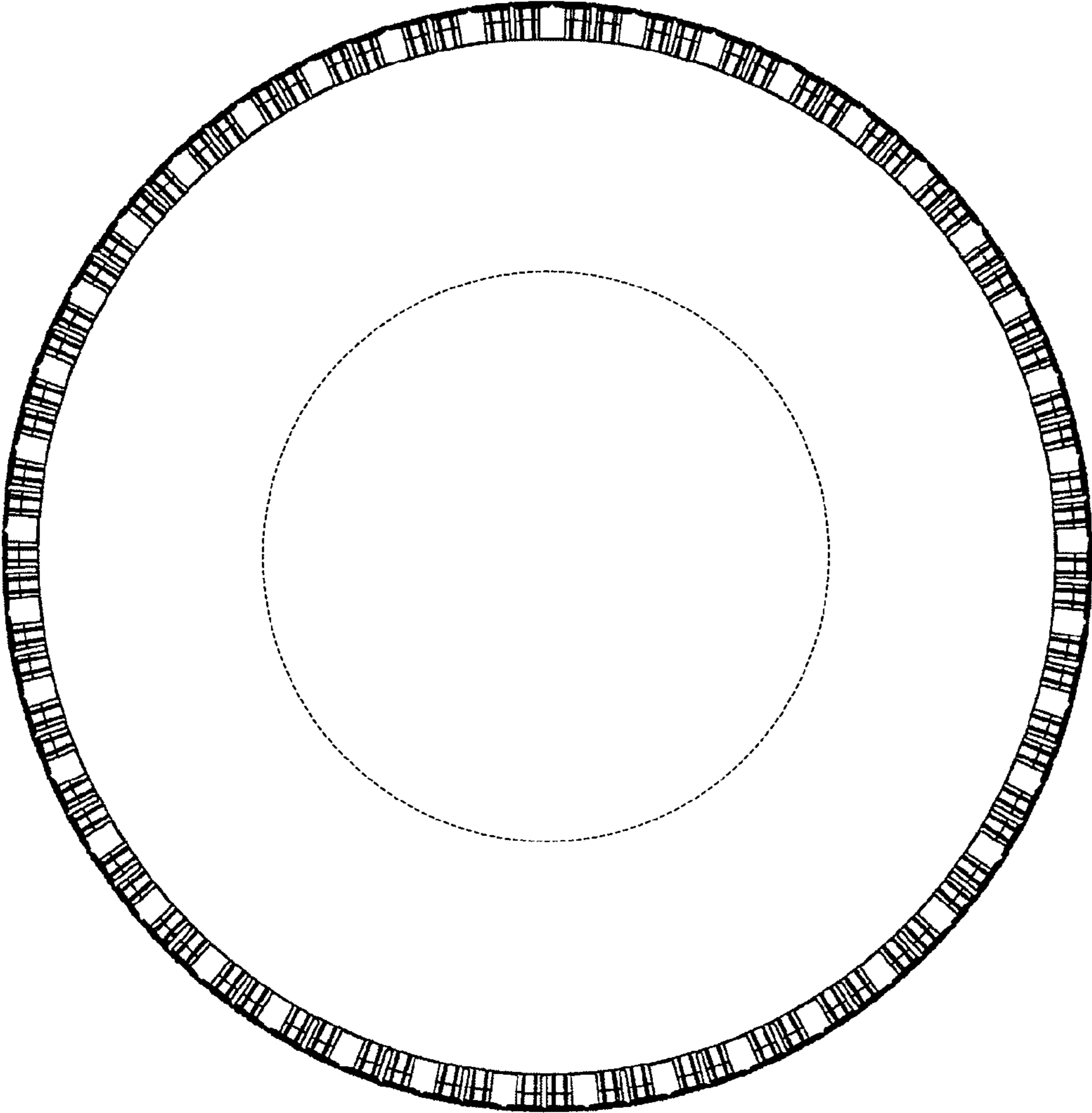

FIG. 4

