



US00D641684S

(12) **United States Design Patent**
Cerny

(10) **Patent No.:** **US D641,684 S**
(45) **Date of Patent:** **** Jul. 19, 2011**

(54) **TIRE TREAD**

(75) Inventor: **Andrew D. Cerny**, Riverside, IA (US)

(73) Assignee: **Bridgestone Bandag, LLC**, Muscatine, IA (US)

(**) Term: **14 Years**

(21) Appl. No.: **29/365,149**

(22) Filed: **Jul. 2, 2010**

(51) **LOC (9) Cl.** **12-16**

(52) **U.S. Cl.** **D12/579; D12/583**

(58) **Field of Classification Search** D12/582-585,
D12/571, 579; 152/209.1, 209.12, 209.18,
152/209.25

See application file for complete search history.

(56) **References Cited**

U.S. PATENT DOCUMENTS

3,847,698	A	11/1974	Ravenhall	
D244,441	S	5/1977	Hayakawa et al.	
D283,498	S	4/1986	Baus	
D316,065	S	4/1991	Tsuda et al.	
D336,267	S	6/1993	Bonvini et al.	
D340,683	S	10/1993	Hitzky et al.	
D347,811	S	6/1994	Labbe et al.	
D372,006	S	7/1996	Labbe	
D382,518	S	8/1997	Labbe et al.	
D391,533	S	3/1998	Labbe et al.	
D557,654	S *	12/2007	Yamaguchi	D12/579
D559,772	S *	1/2008	Souchet	D12/579
D629,744	S *	12/2010	Umstot et al.	D12/579
2007/0012389	A1	1/2007	Ito	
2009/0000713	A1	1/2009	Stuhldreher	

FOREIGN PATENT DOCUMENTS

CN 3670997D 7/2007

OTHER PUBLICATIONS

Bridgestone M840, 2005 Tread Design Guide, 2005, p. 103, vol. 40.,
Tire Guides, Inc., Boca Raton, FL, United States.
Bridgestone M843, 2005 Tread Design Guide, 2005, p. 103, vol. 40.,
Tire Guides, Inc., Boca Raton, FL, United States.

Bridgestone M844F, 2005 Tread Design Guide, 2005, p. 103, vol. 40., Tire Guides, Inc., Boca Raton, FL, United States.
Bridgestone Americas Tire Operations, LLC, M840, Bridgestone Truck Tires, Jul. 20, 2009, <https://www.bfentirenet.com/product_catalogs/trucktires/app? task=TruckTiresPC&subtask=ttDetail &ctry=USA&language=en_us&modelID=12&partial=true>,
Bridgestone Americas Tire Operations, LLC, United States.
Bridgestone Americas Tire Operations, LLC, M843, Bridgestone Truck Tires, Jul. 20, 2009, <https://www.bfentirenet.com/product_catalogs/trucktires/app? task=TruckTiresPC&subtask=ttDetail &ctry=USA&language=en_us&modelID=13&partial=true>,
Bridgestone Americas Tire Operations, LLC, United States.
Bridgestone Americas Tire Operations, LLC, M844F, Bridgestone Truck Tires, Jul. 20, 2009, <https://www.bfentirenet.com/product_catalogs/trucktires/app? task=TruckTiresPC&subtask=ttDetail &ctry=USA&language=en_us&modelID=14&partial=true>,
Bridgestone Americas Tire Operations, LLC, United States.

* cited by examiner

Primary Examiner — Richard E Chilcot

Assistant Examiner — George D Kirschbaum

(57) **CLAIM**

The ornamental design for a tire tread, as shown and described.

DESCRIPTION

FIG. 1 is a side perspective view of a tire tread showing our new design, it being understood that the tread pattern is repeated throughout the circumference of the tire tread, the opposite side being the same as that shown;
FIG. 2 is a front elevational view thereof;
FIG. 3 is a side elevational view of the right side thereof, the opposite side being identical thereto; and,
FIG. 4 is an enlarged fragmentary front elevational view thereof.

The broken lines defining the tire sidewall, inner bead, and the peripheral boundary between the claimed tire tread and sidewall are for illustrative purposes only and form no part of the claimed design.

1 Claim, 4 Drawing Sheets

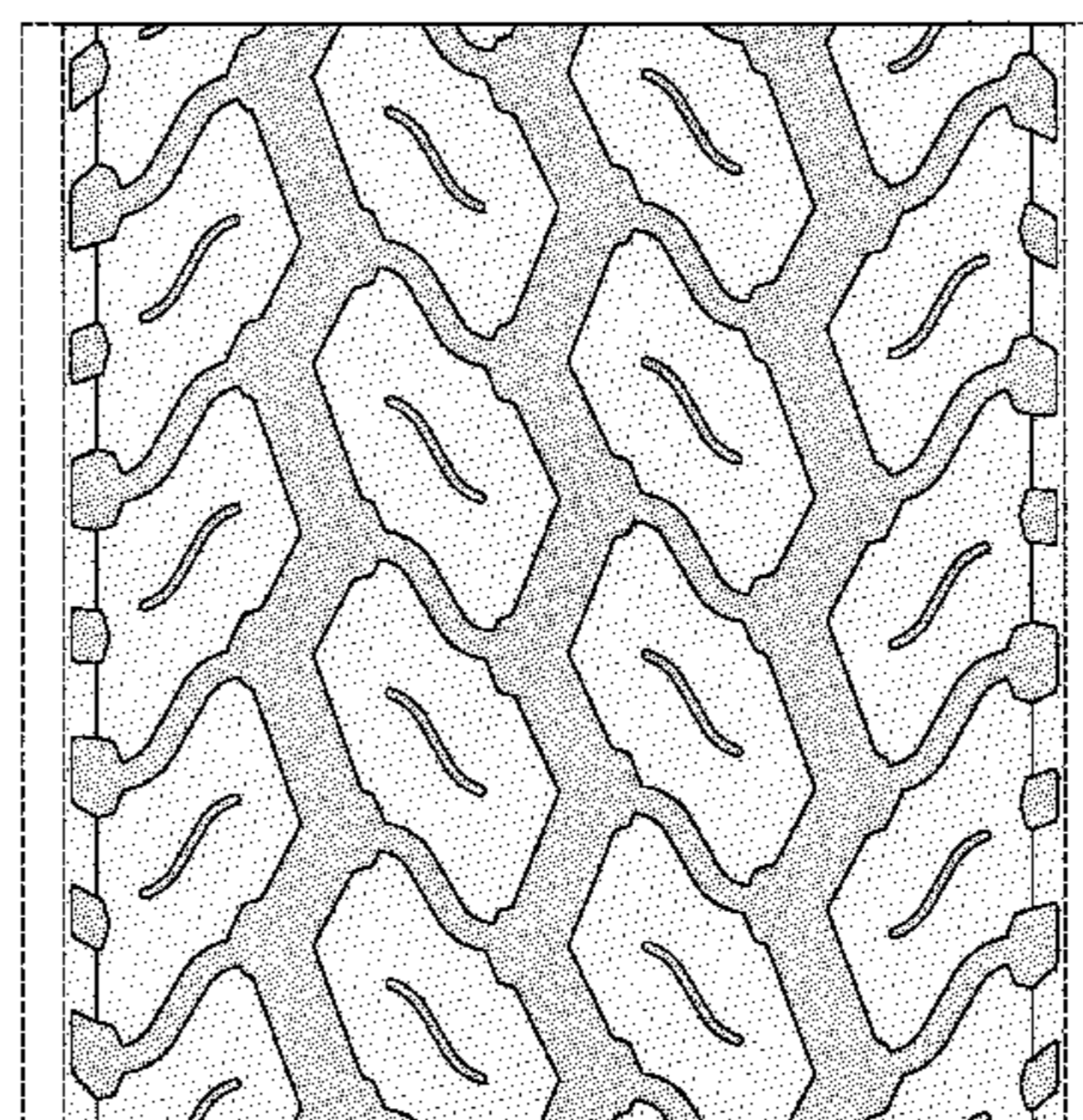
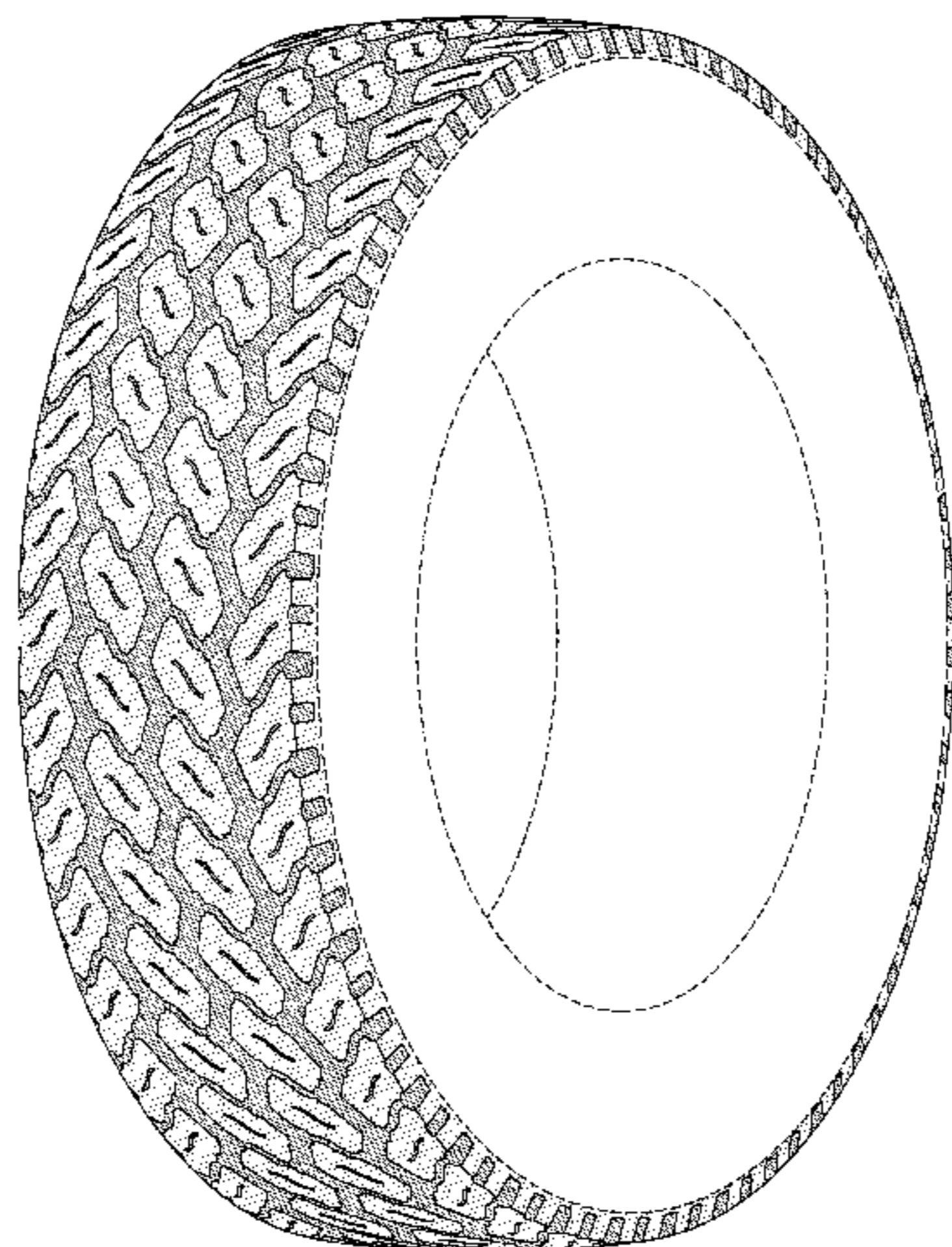

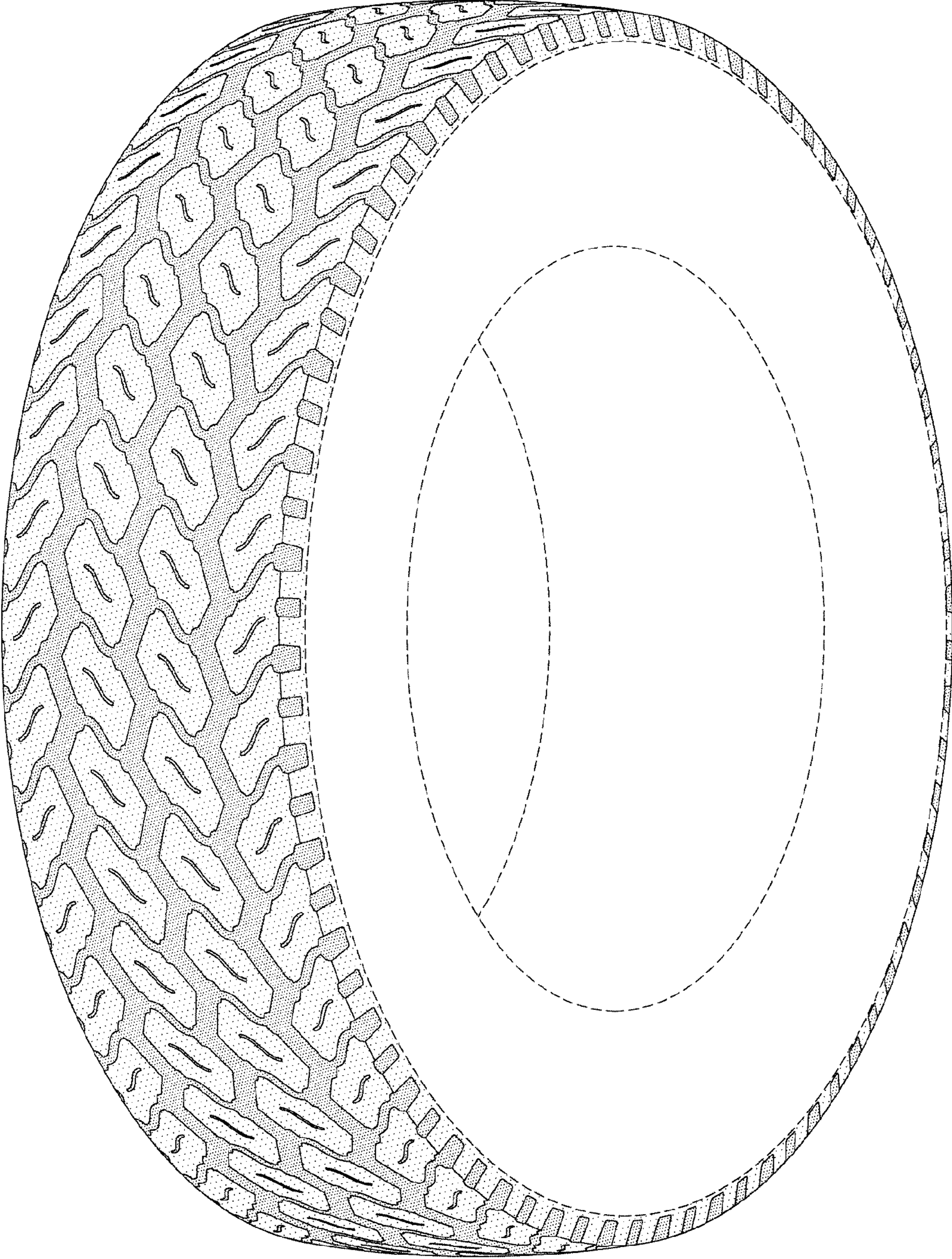

FIG-1

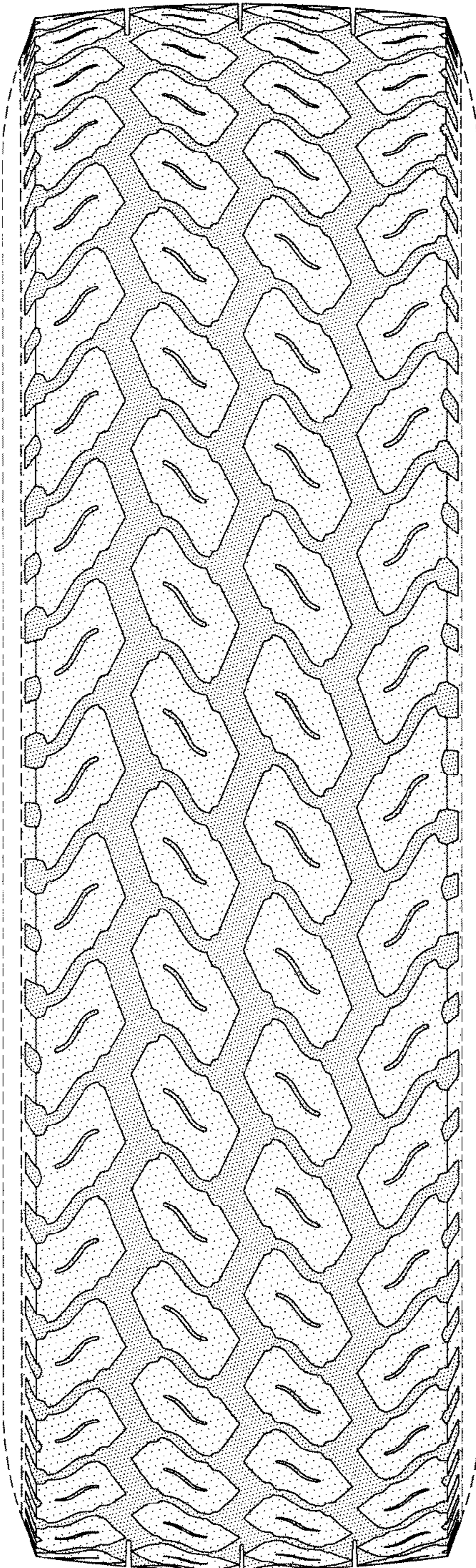

FIG-2

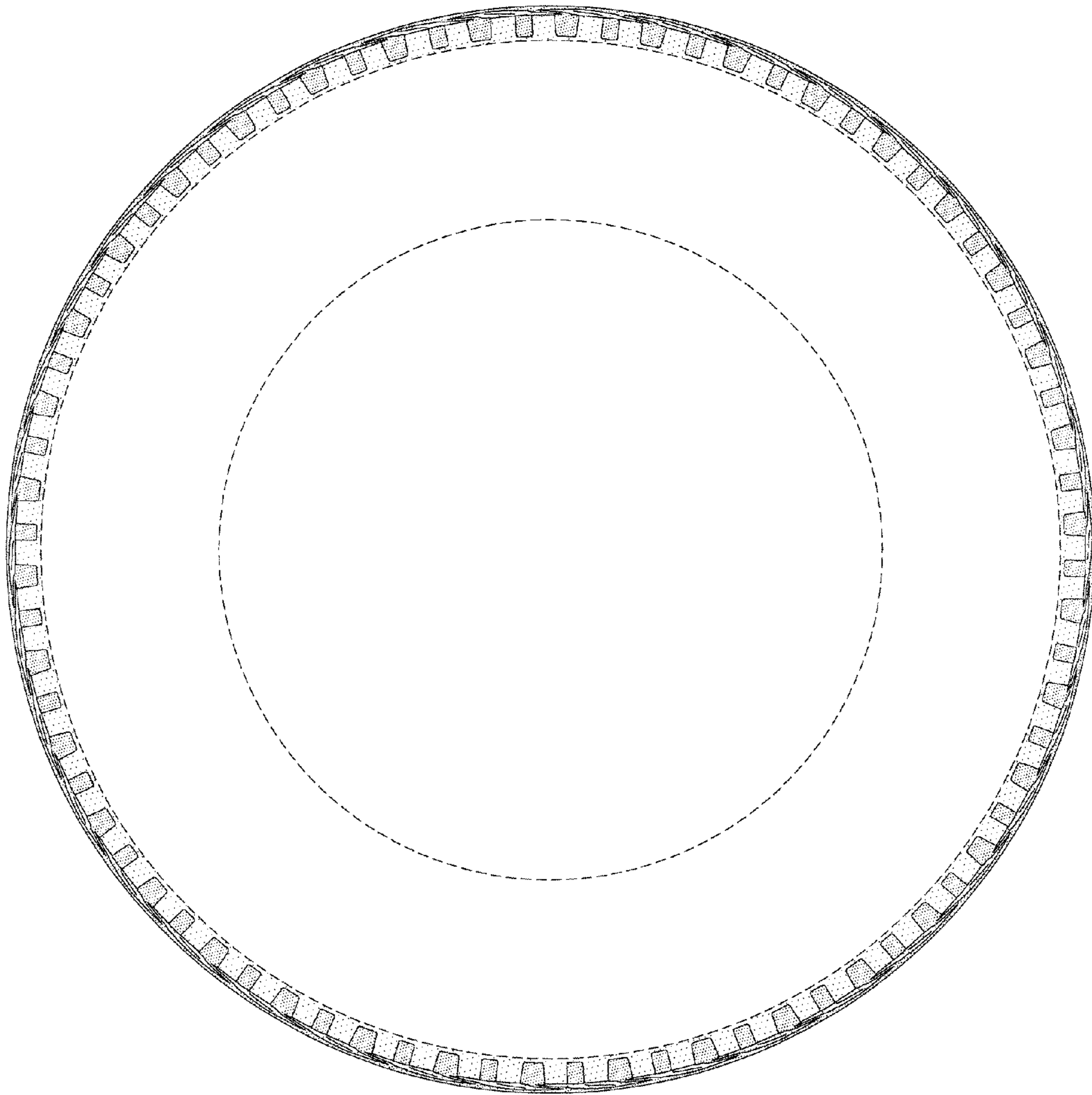

FIG-3

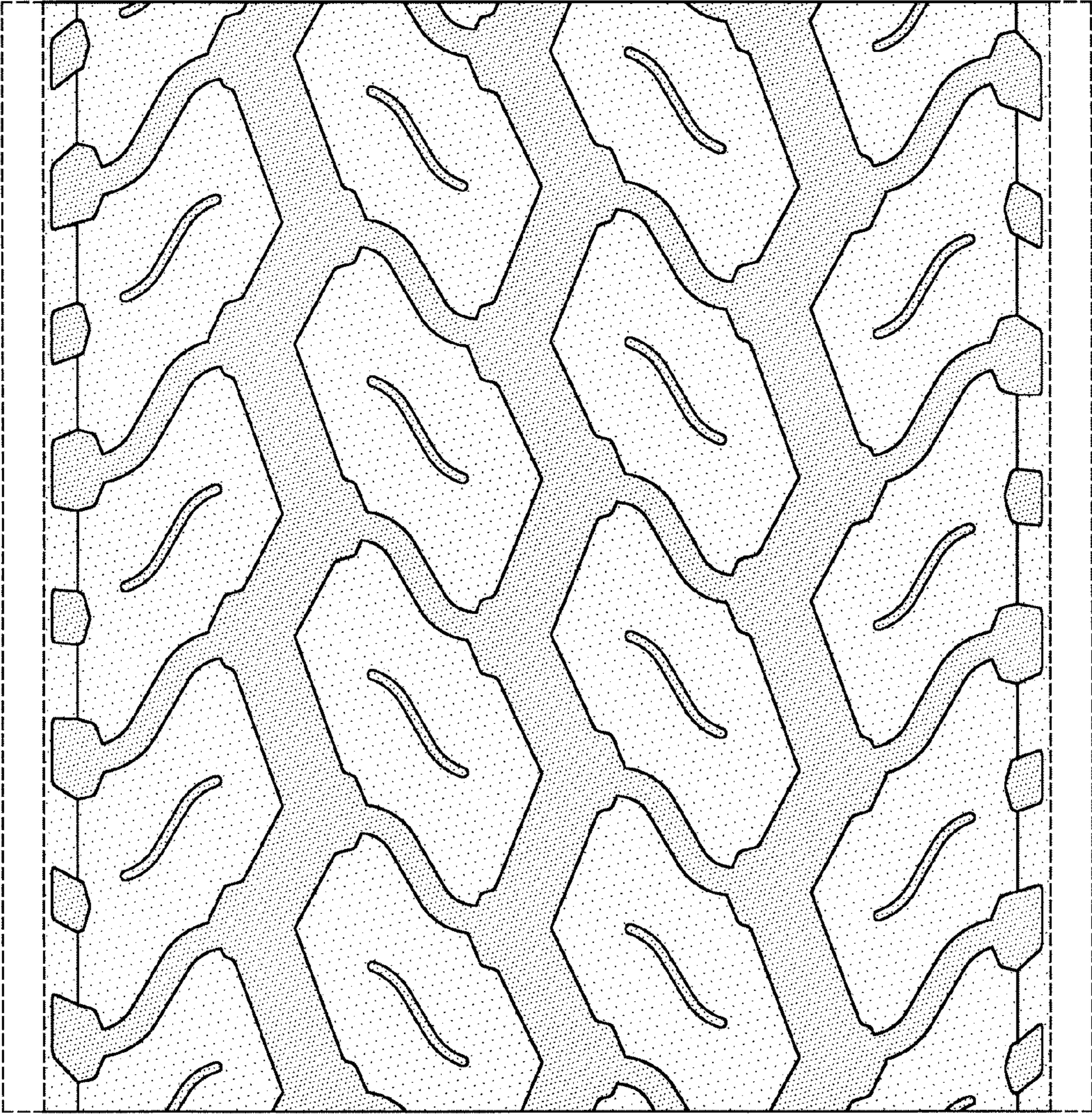

FIG-4