



US00D641628S

(12) **United States Design Patent**  
**Baughman**

(10) **Patent No.:** **US D641,628 S**  
(45) **Date of Patent:** **\*\* Jul. 19, 2011**

(54) **CLOSURE FOR A CONTAINER**

(75) Inventor: **Gary M. Baughman**, Auburn, IN (US)

(73) Assignee: **Rieke Corporation**, Auburn, IN (US)

(\*\*) Term: **14 Years**

(21) Appl. No.: **29/379,255**

(22) Filed: **Nov. 17, 2010**

(51) **LOC (9) Cl.** ..... **09-07**

(52) **U.S. Cl.** ..... **D9/452; D9/454**

(58) **Field of Classification Search** ..... D9/656,  
D9/635, 565, 454, 452, 451, 447, 446, 441,  
D9/440, 439, 435; D7/399, 396, 396.5, 395,  
D7/393, 392.1, 387, 321, 300.2; D24/130,  
D24/129; D21/713; 222/529, 478, 153.06;  
220/825, 276, 254.8, 254.4; 215/364, 356,  
215/355, 230

See application file for complete search history.

(56) **References Cited**

**U.S. PATENT DOCUMENTS**

2,561,596	A	7/1951	Rieke	
2,565,699	A	8/1951	Rieke	222/529
2,661,128	A	12/1953	Rieke	222/529
2,764,199	A *	9/1956	Tupper	220/254.3
2,772,037	A	11/1956	Rieke	222/481
2,895,654	A	7/1959	Rieke	222/529
3,040,938	A	6/1962	Smith	222/478
3,250,428	A	5/1966	Rieke	220/60
3,604,740	A	9/1971	Summers	292/256.61
3,613,966	A	10/1971	Summers	222/529
4,111,331	A	9/1978	Summers	220/319
4,236,629	A	12/1980	Dwinell	222/529
D258,576	S *	3/1981	Smith	D9/452
4,261,478	A	4/1981	Summers	220/270
4,294,382	A	10/1981	Summers et al.	222/529
4,320,861	A	3/1982	Rieke et al.	222/541
4,351,442	A	9/1982	Summers	215/216
4,555,048	A	11/1985	Hamman et al.	222/478
4,568,006	A	2/1986	Mueller et al.	222/488
4,618,078	A	10/1986	Hamman et al.	222/478

(Continued)

**FOREIGN PATENT DOCUMENTS**

DE 38 05 648 A1 9/1989  
(Continued)

**OTHER PUBLICATIONS**

Search Opinion issued by EPO on Apr. 4, 2008 in EP 07252116.4.  
(Continued)

*Primary Examiner* — Susan Bennett Hattan

(74) *Attorney, Agent, or Firm* — Woodard Emhardt Moriarty  
McNett & Henry, LLP

(57) **CLAIM**

The ornamental design for closure for a container, as shown and described.

**DESCRIPTION**

FIG. 1 is a front elevational view of a closure for a container, showing my new design, the rear elevational view being identical thereto;

FIG. 2 is a left side elevational view thereof, the right side elevational view being identical thereto;

FIG. 3 is a top plan view thereof;

FIG. 4 is a bottom plan view thereof ; and

FIG. 5 is a top perspective view thereof.

FIG. 6 is a front elevational view of a closure for a container, showing my new design in its installed environment, the rear elevational view being identical thereto;

FIG. 7 is a left side elevational view thereof, the right side elevational view being identical thereto;

FIG. 8 is a top plan view thereof;

FIG. 9 is a bottom plan view thereof ; and,

FIG. 10 is a top perspective view thereof.

The broken lines in FIGS. 6-10 showing a portion of a container lid depict environmental subject matter only and form no part of the claimed design.

**1 Claim, 6 Drawing Sheets**

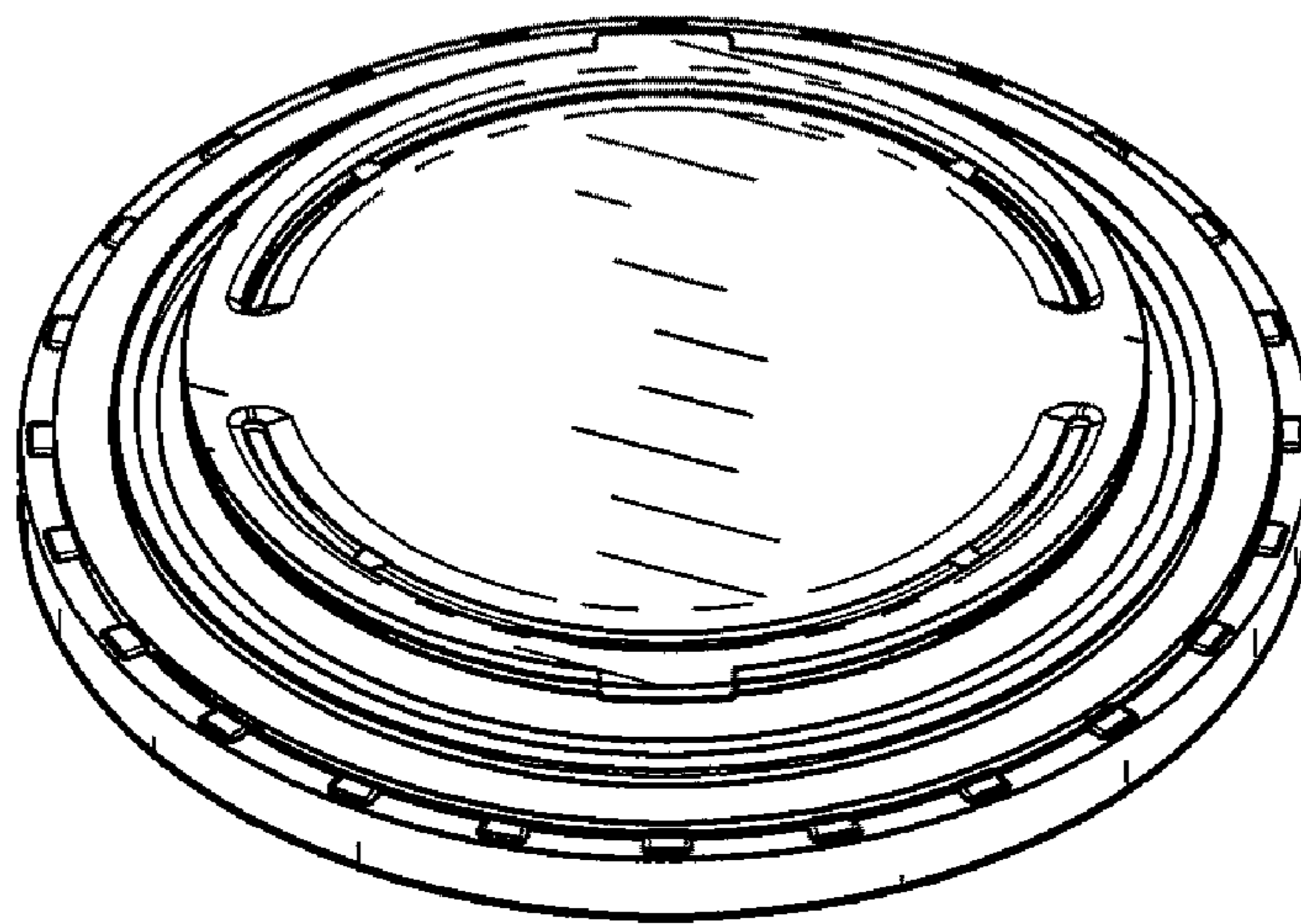

# US D641,628 S

Page 2

## U.S. PATENT DOCUMENTS

4,632,282 A 12/1986 Nagashima ..... 222/529  
4,699,290 A 10/1987 Adams ..... 220/258  
4,718,553 A 1/1988 Adamoli et al. .... 206/459  
4,801,031 A 1/1989 Barriac ..... 215/252  
4,805,791 A 2/1989 Begley ..... 215/252  
4,877,143 A 10/1989 Travisano ..... 215/230  
4,921,147 A 5/1990 Poirier ..... 222/527  
4,981,230 A 1/1991 Marshall et al. .... 215/252  
5,035,341 A 7/1991 Heilman et al. .... 215/230  
5,096,079 A 3/1992 Odet ..... 215/252  
D359,905 S \* 7/1995 Molo ..... D9/447  
D362,389 S \* 9/1995 Frye ..... D9/454  
D365,519 S \* 12/1995 Welch et al. .... D9/454  
5,609,262 A 3/1997 Trout ..... 215/219  
5,641,099 A 6/1997 McLelland et al. .... 222/530  
5,722,570 A 3/1998 Sultzer, III et al. .... 222/529  
5,749,484 A 5/1998 Trout ..... 215/219  
5,788,100 A 8/1998 Sturk ..... 215/258  
D397,586 S \* 9/1998 Bowers ..... D7/615  
5,899,364 A 5/1999 McLelland et al. .... 222/153.06  
5,967,376 A 10/1999 McLelland et al. .... 222/153.06  
6,135,985 A 10/2000 Fromer ..... 604/295  
6,193,921 B1 2/2001 Nelson ..... 264/328.1  
6,237,818 B1 5/2001 Kline ..... 222/529  
6,360,908 B1 3/2002 Kline ..... 220/257  
6,454,137 B1 9/2002 Sturk ..... 222/189.09  
6,966,469 B2 11/2005 Wassum ..... 222/529  
D519,837 S 5/2006 Sturk et al. .... D9/453  
7,080,749 B2 7/2006 Van Bruggen ..... 220/257.2  
7,201,287 B2 \* 4/2007 Maenke ..... 220/203.11  
D574,238 S \* 8/2008 Walker et al. .... D9/452  
7,614,530 B2 \* 11/2009 Baughman et al. .... 222/529  
D608,641 S \* 1/2010 Baughman et al. .... D9/454

D610,007 S \* 2/2010 Baughman et al. .... D9/454  
D610,008 S \* 2/2010 Baughman ..... D9/454  
D610,457 S \* 2/2010 Baughman ..... D9/454  
D612,236 S 3/2010 Sturk et al. .... D9/446  
7,717,307 B2 5/2010 Baughman et al. .... 222/529  
D617,188 S 6/2010 Sturk ..... D9/443  
7,789,277 B2 \* 9/2010 Baughman et al. .... 222/529  
7,798,378 B2 9/2010 Baughman et al. .... 222/529  
7,878,350 B2 \* 2/2011 Ramoundos ..... 215/230  
2004/0011757 A1 1/2004 Shinozaki  
2005/0011812 A1 1/2005 Nelson ..... 222/111  
2005/0124057 A1 6/2005 Sturk et al. .... 435/287.1  
2005/0274815 A1 12/2005 Bergholtz et al. .... 239/16  
2007/0284399 A1 \* 12/2007 Baughman et al. .... 222/529  
2009/0212079 A1 \* 8/2009 Baughman et al. .... 222/529  
2010/0282783 A1 \* 11/2010 Baughman et al. .... 222/530

## FOREIGN PATENT DOCUMENTS

EP 0 221 419 A2 5/1987  
EP 0 286 843 A 10/1988  
EP 0 161 746 B1 4/1989  
EP 0 432 059 B1 6/1993  
FR 2 578 819 A1 9/1986  
FR 2862 620 A1 5/2005  
GB 1 270 086 A 4/1972  
GB 2 055 772 A 3/1981  
GB 2 121 374 A 12/1983  
WO WO 00/34133 A3 6/2000  
WO WO 02/49931 A1 6/2002

## OTHER PUBLICATIONS

Search Report dated Nov. 3, 2010 from EP 07252116.4, 4 pgs.

\* cited by examiner

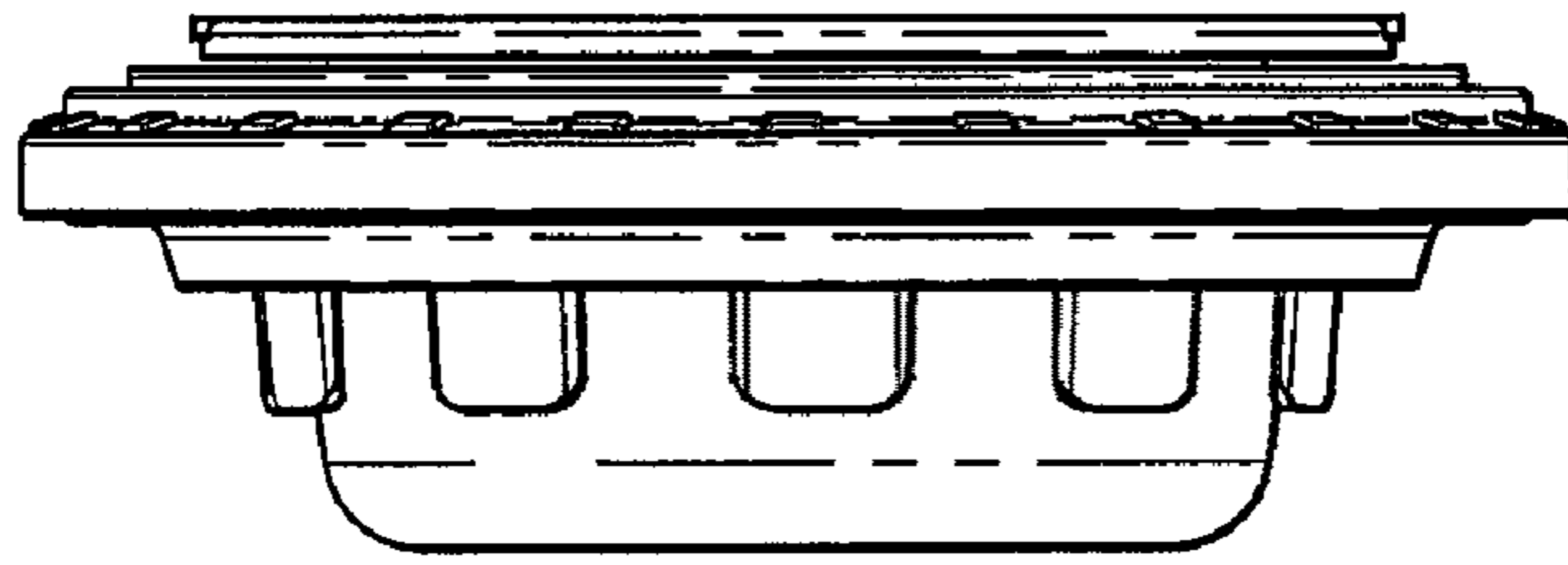

**Fig. 1**

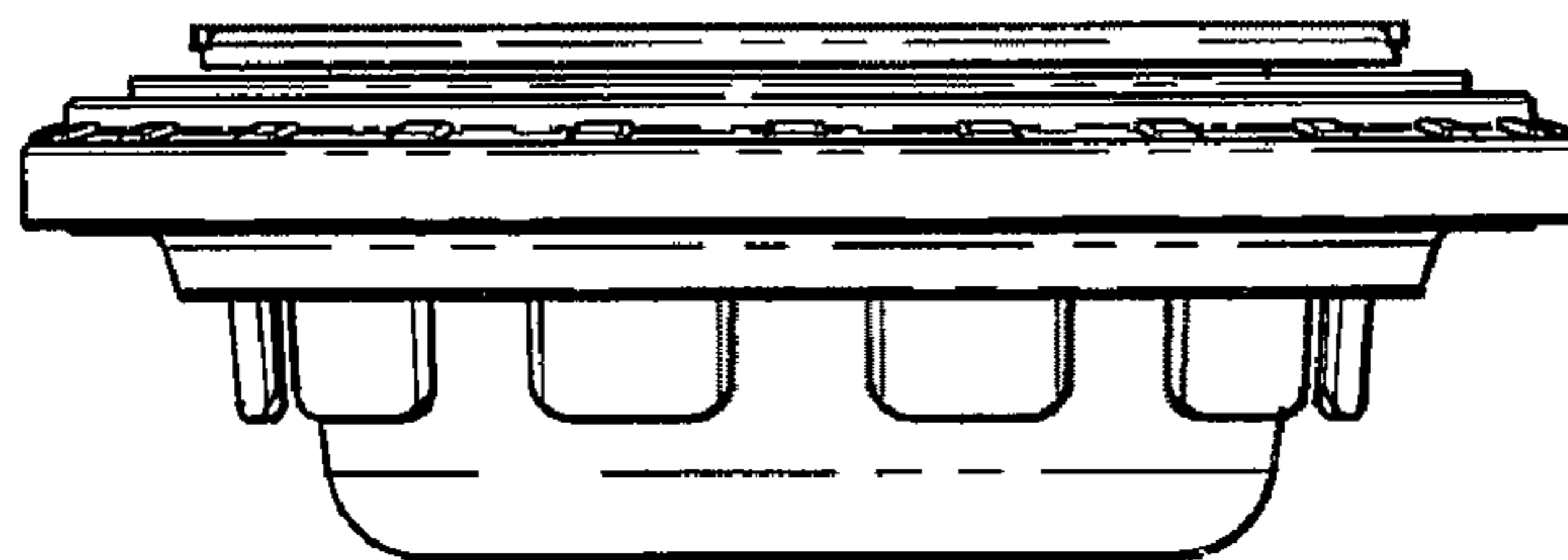

**Fig. 2**

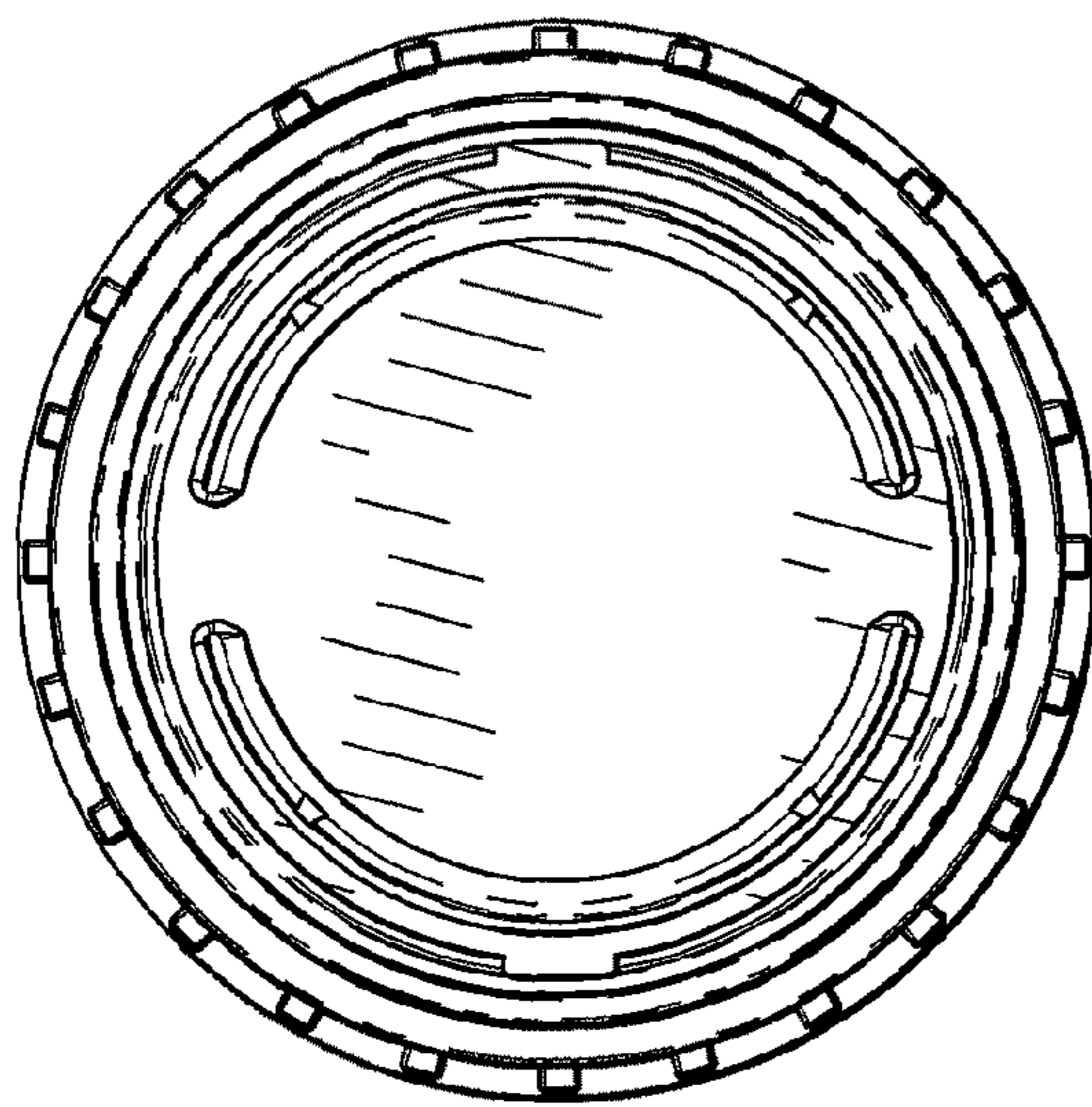

**Fig. 3**

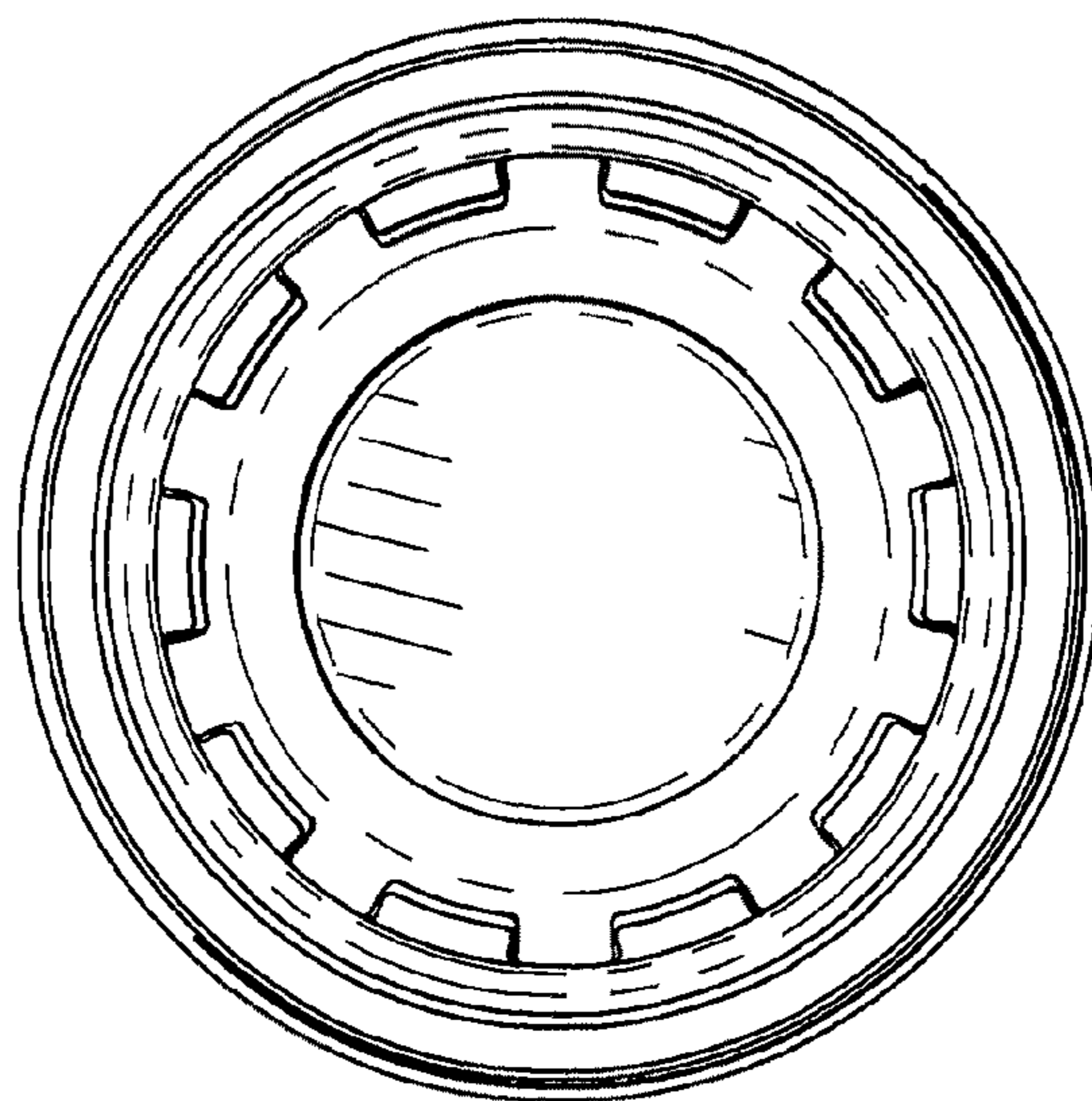

**Fig. 4**

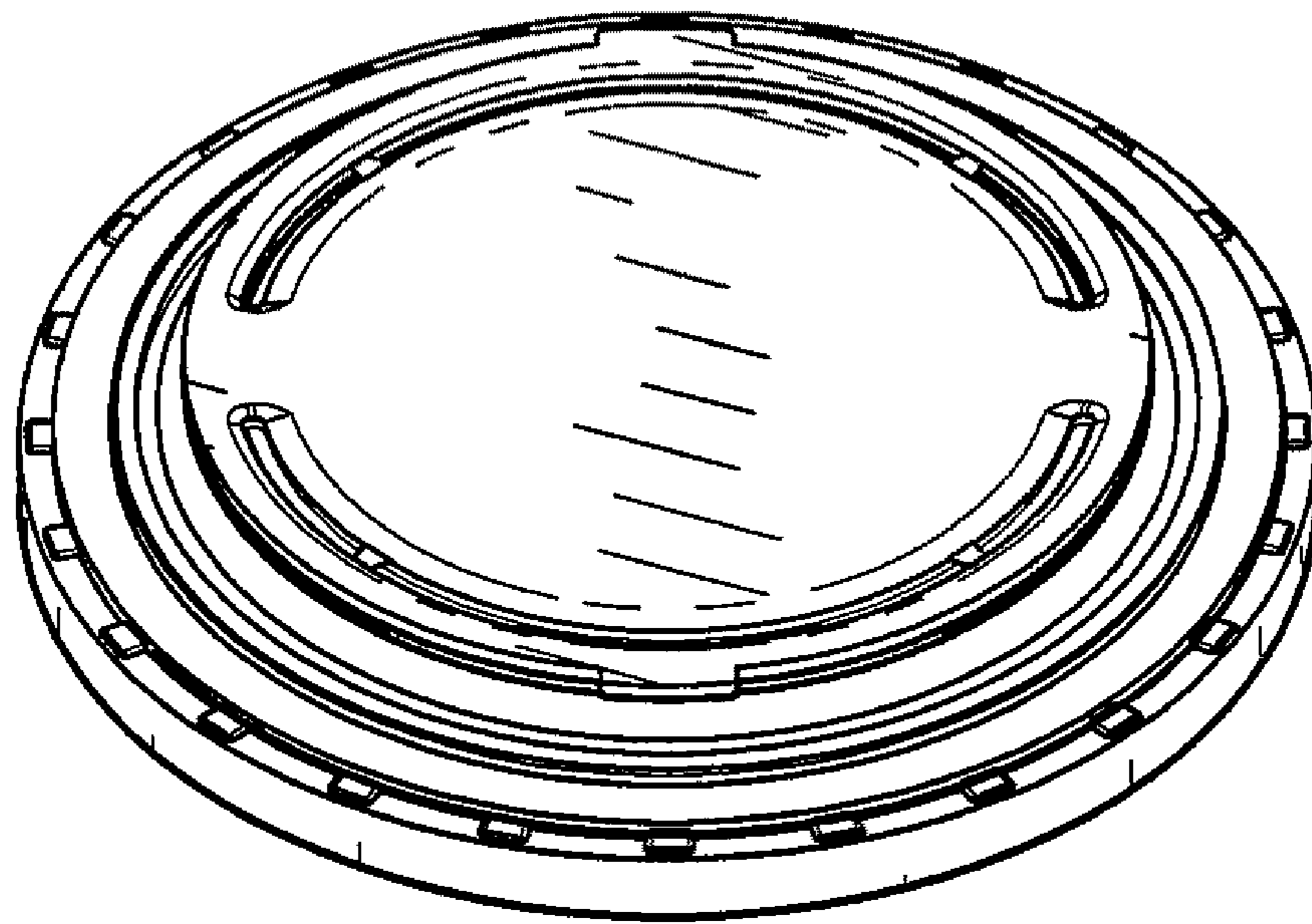

***Fig. 5***

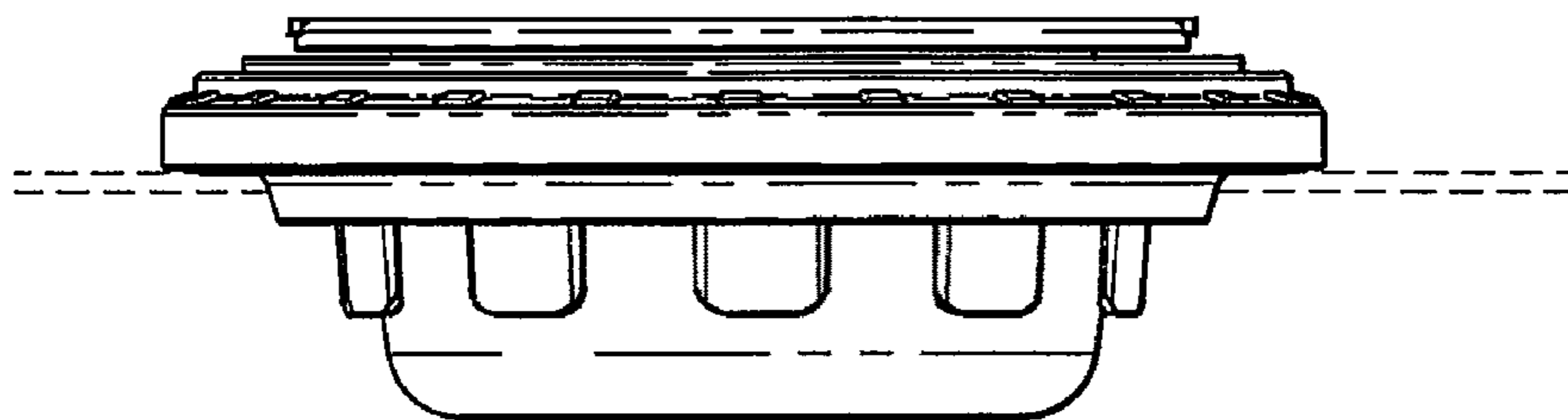

**Fig. 6**

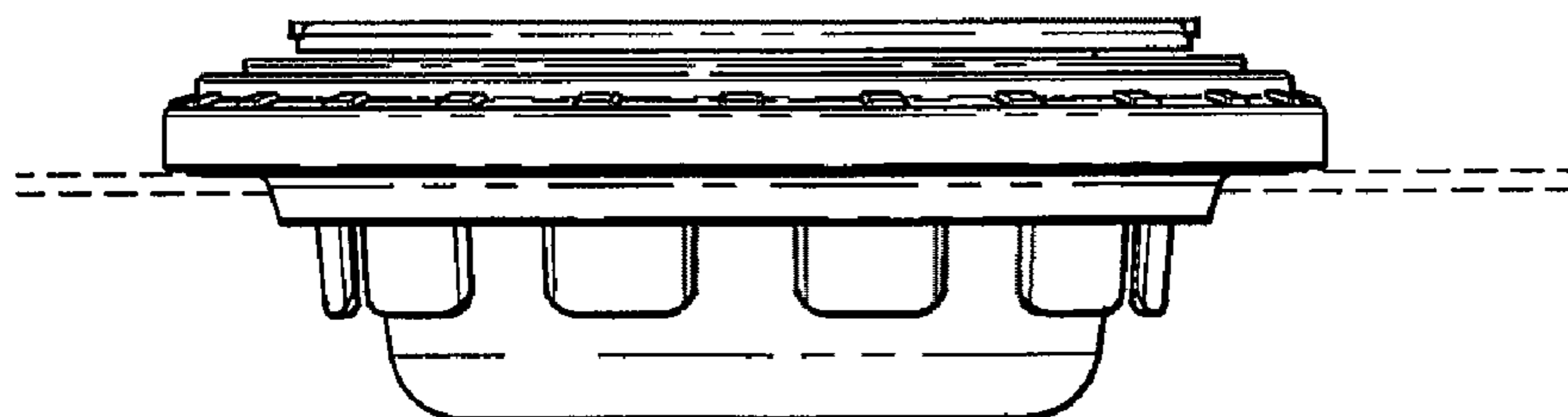

**Fig. 7**

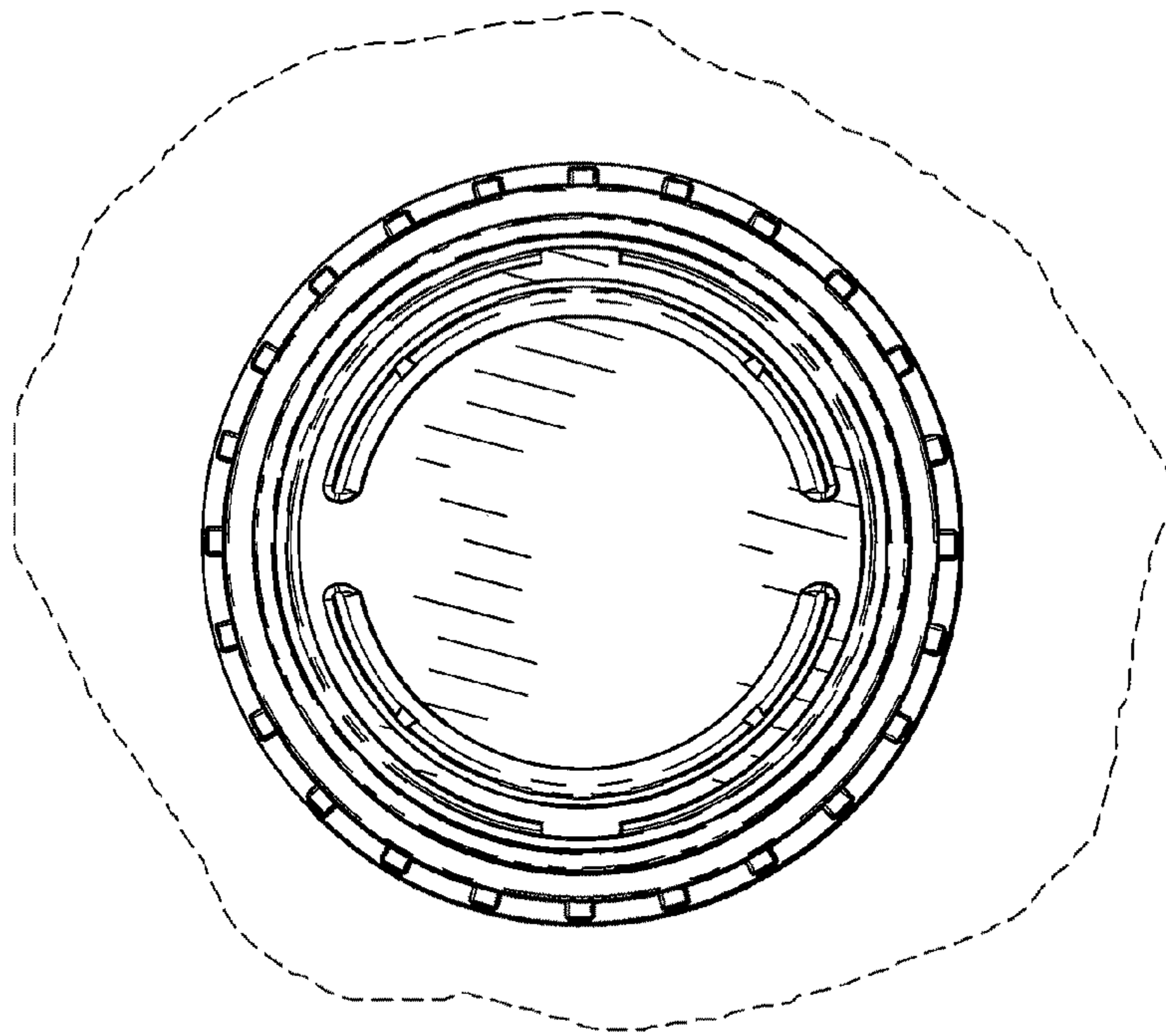

**Fig. 8**

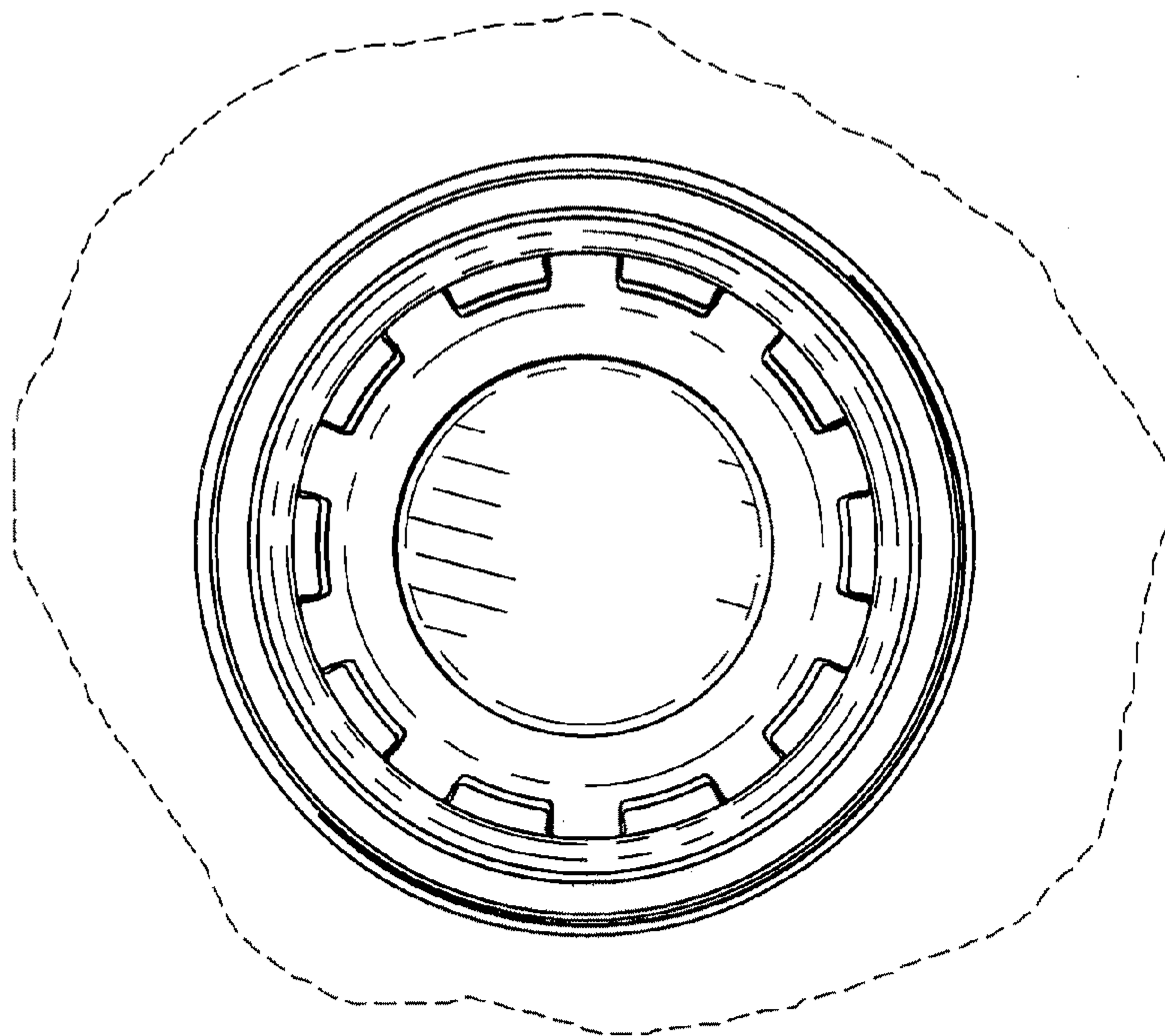

**Fig. 9**

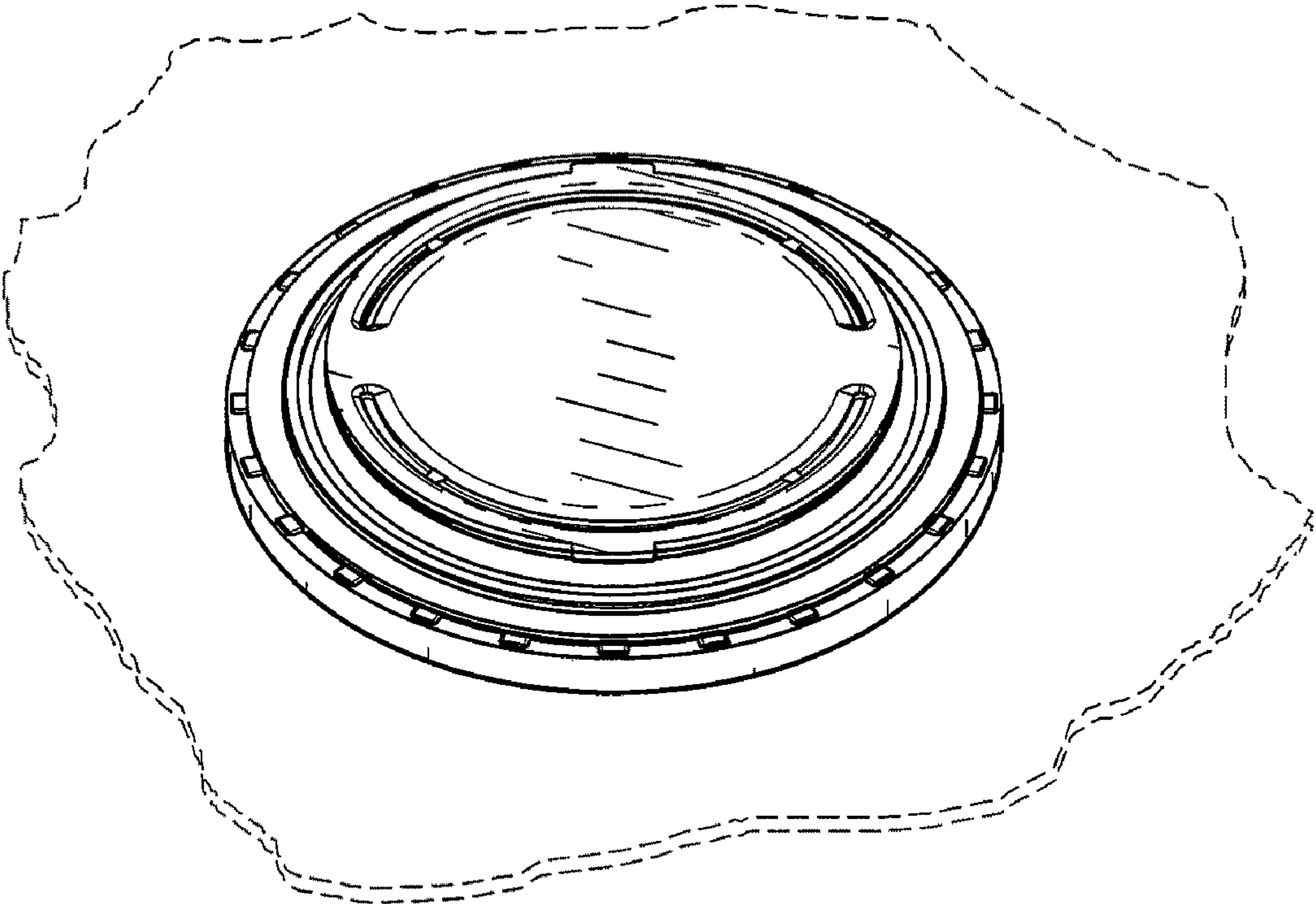

**Fig. 10**