



US00D641618S

(12) **United States Design Patent**
Devlin et al.

(10) **Patent No.:** **US D641,618 S**
(45) **Date of Patent:** **** Jul. 19, 2011**

(54) **FIRE HOUSE-SHAPED HOLDER FOR JUICE CONTAINER**

(76) Inventors: **Hugh Devlin**, Cambridge, MA (US);
Lawrence Brogan, Cambridge, MA (US)

(**) Term: **14 Years**

(21) Appl. No.: **29/348,096**

(22) Filed: **Nov. 27, 2009**

(51) **LOC (9) Cl.** **09-03**

(52) **U.S. Cl.** **D9/431**

(58) **Field of Classification Search** D9/430-433,
D9/414, 418, 420-423, 434, 636; D11/221;
206/278, 297, 299, 457, 770, 737, 810, 822;
229/100, 101, 101.3, 106, 108, 108.1, 116.1,
229/116.3, 116.5, 121, 122, 201, 213, 221,
229/222, 227, 922, 939, 942, 87.08, 101.2,
229/193, 195, 197

See application file for complete search history.

(56) **References Cited**

U.S. PATENT DOCUMENTS

502,457	A *	8/1893	Craw	229/116.4
524,078	A *	8/1894	Walker	229/116.4
1,130,818	A *	3/1915	Herman	446/76
1,522,311	A *	1/1925	MacLellan	229/108
1,662,100	A *	3/1928	Blum	229/103
1,899,241	A *	2/1933	Marr	446/79
1,950,104	A *	3/1934	Ewers	229/101

2,183,681	A *	12/1939	Krout	446/77
2,190,721	A *	2/1940	Mallgraf	119/431
2,636,313	A *	4/1953	Shank	446/79
3,044,211	A *	7/1962	Palm	446/79
3,263,899	A *	8/1966	Collura et al.	229/212
4,131,227	A *	12/1978	Patton et al.	229/116.4
D371,965	S *	7/1996	Kinni	D9/432
6,260,707	B1 *	7/2001	Harris	206/575
D462,903	S *	9/2002	Yuen	D9/432
7,552,563	B2 *	6/2009	Becker	52/79.5

* cited by examiner

Primary Examiner — Karen S Acker

(74) *Attorney, Agent, or Firm* — David J. Connaughton, Jr.; Gary E. Lambert

(57) **CLAIM**

The ornamental design for a fire house-shaped holder for juice containers, as shown and described.

DESCRIPTION

FIG. 1 is an isometric view of the front and side of the holder in firehouse shape for juice containers showing in the front view the opening of the handle at the top of the design; FIG. 2 is a front elevation view thereof; FIG. 3 is the rear elevation view thereof; FIG. 4 is a side elevation view thereof; FIG. 5 is a top plan view thereof; and, FIG. 6 is a bottom plan view of the holder in firehouse shape for juice containers shown as completely flat with no decoration. FIGS. 2 and 3 may be understood as either front or rear views.

1 Claim, 4 Drawing Sheets

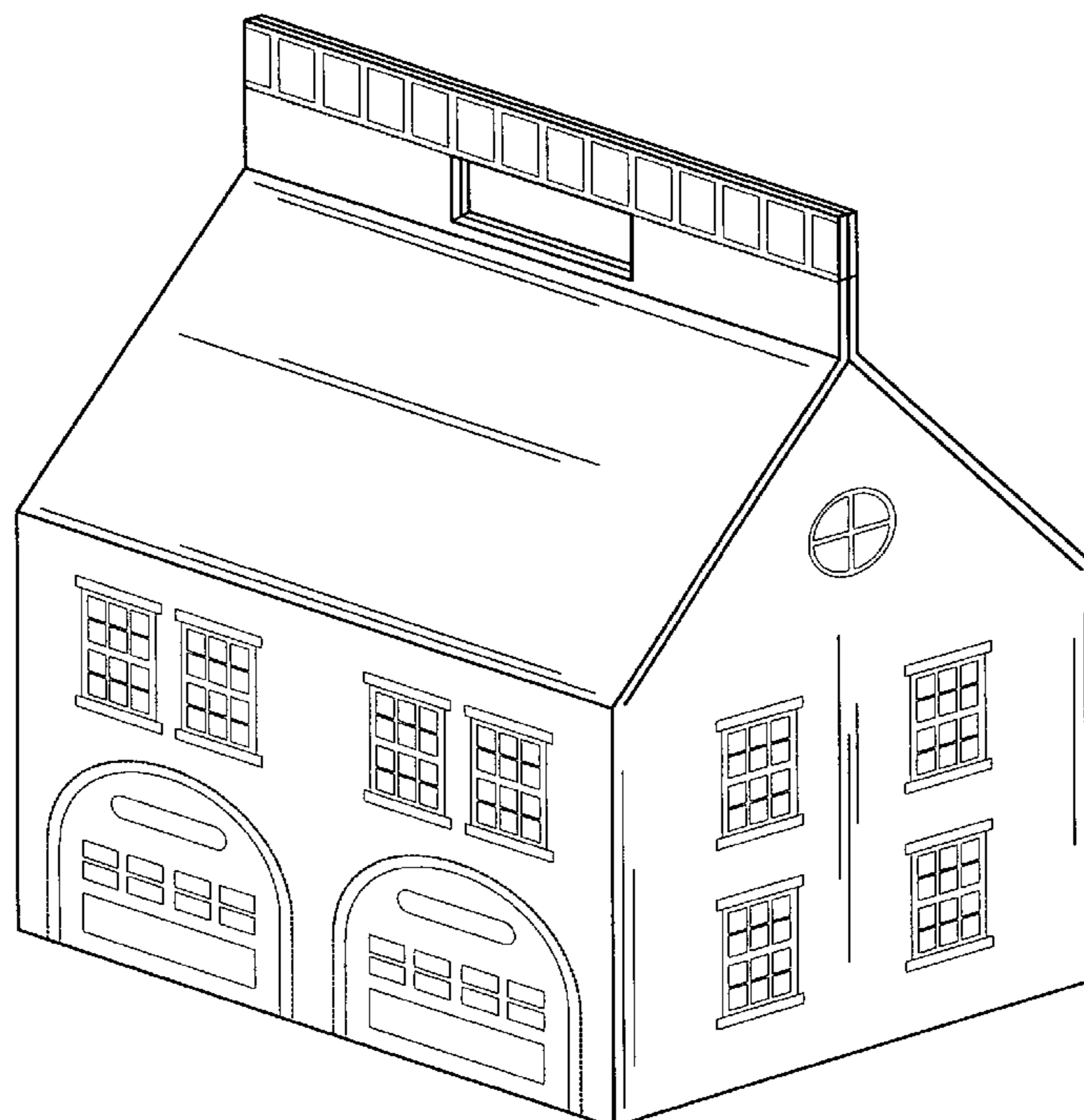

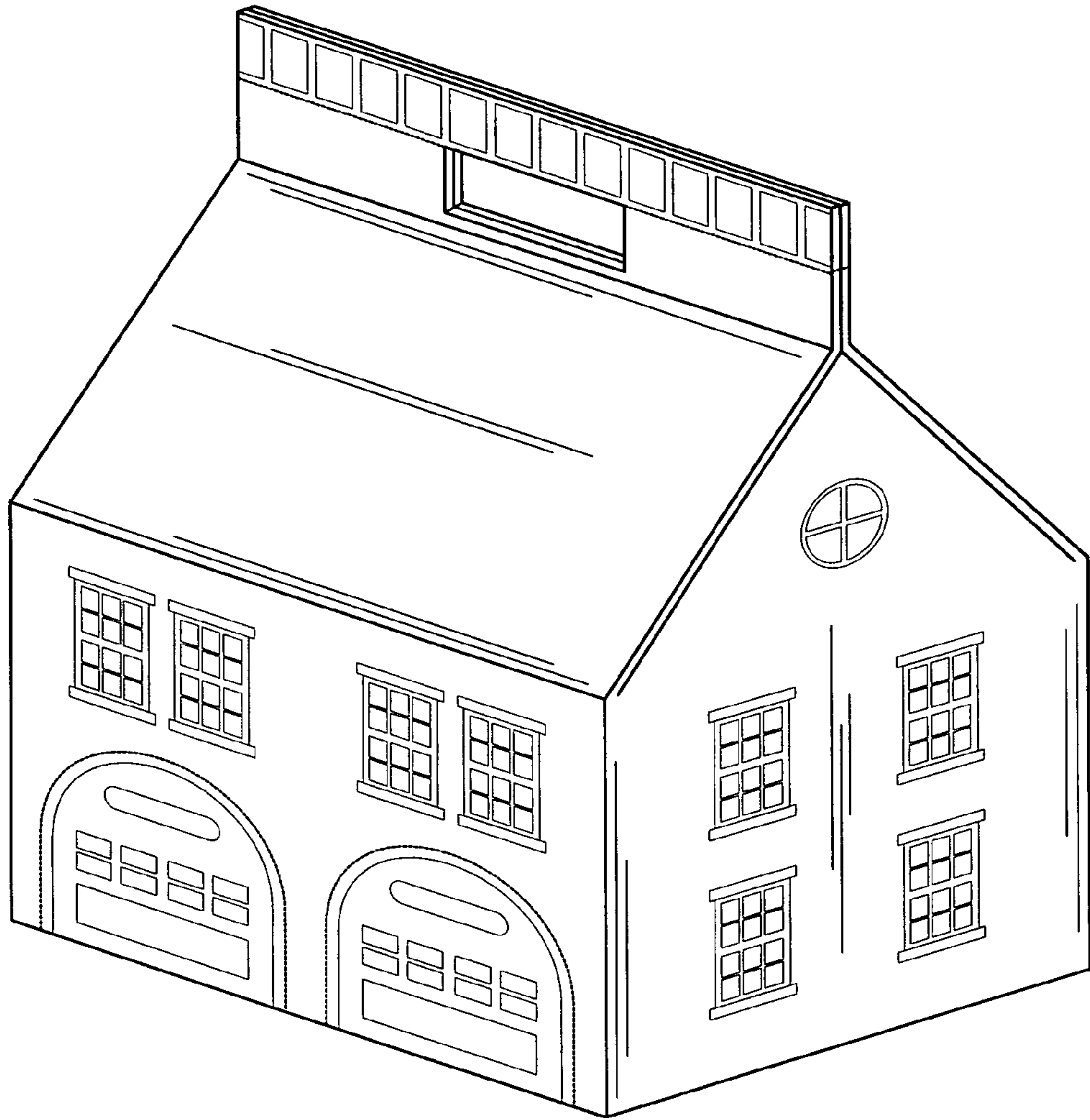

FIG. 1

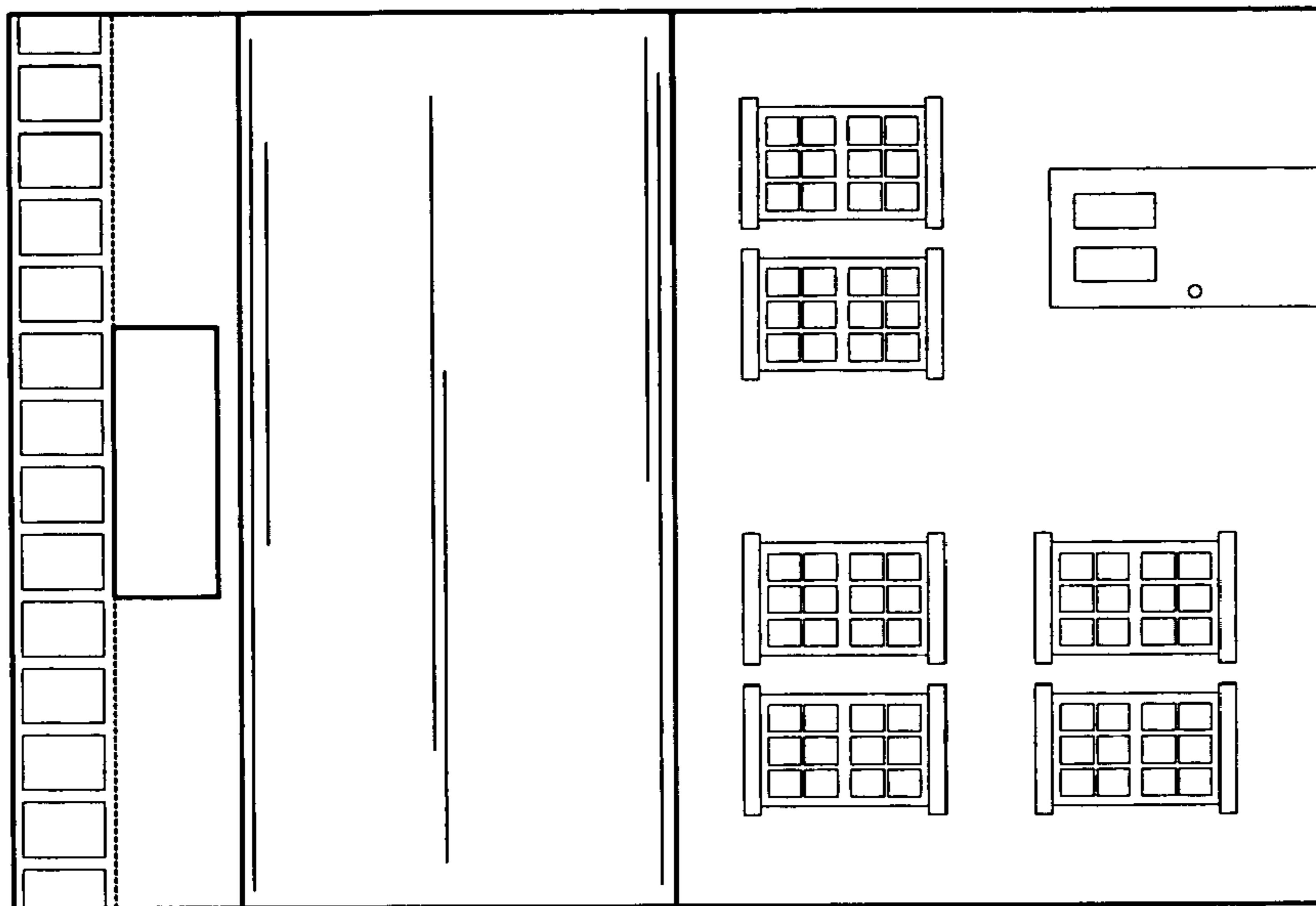

FIG. 3

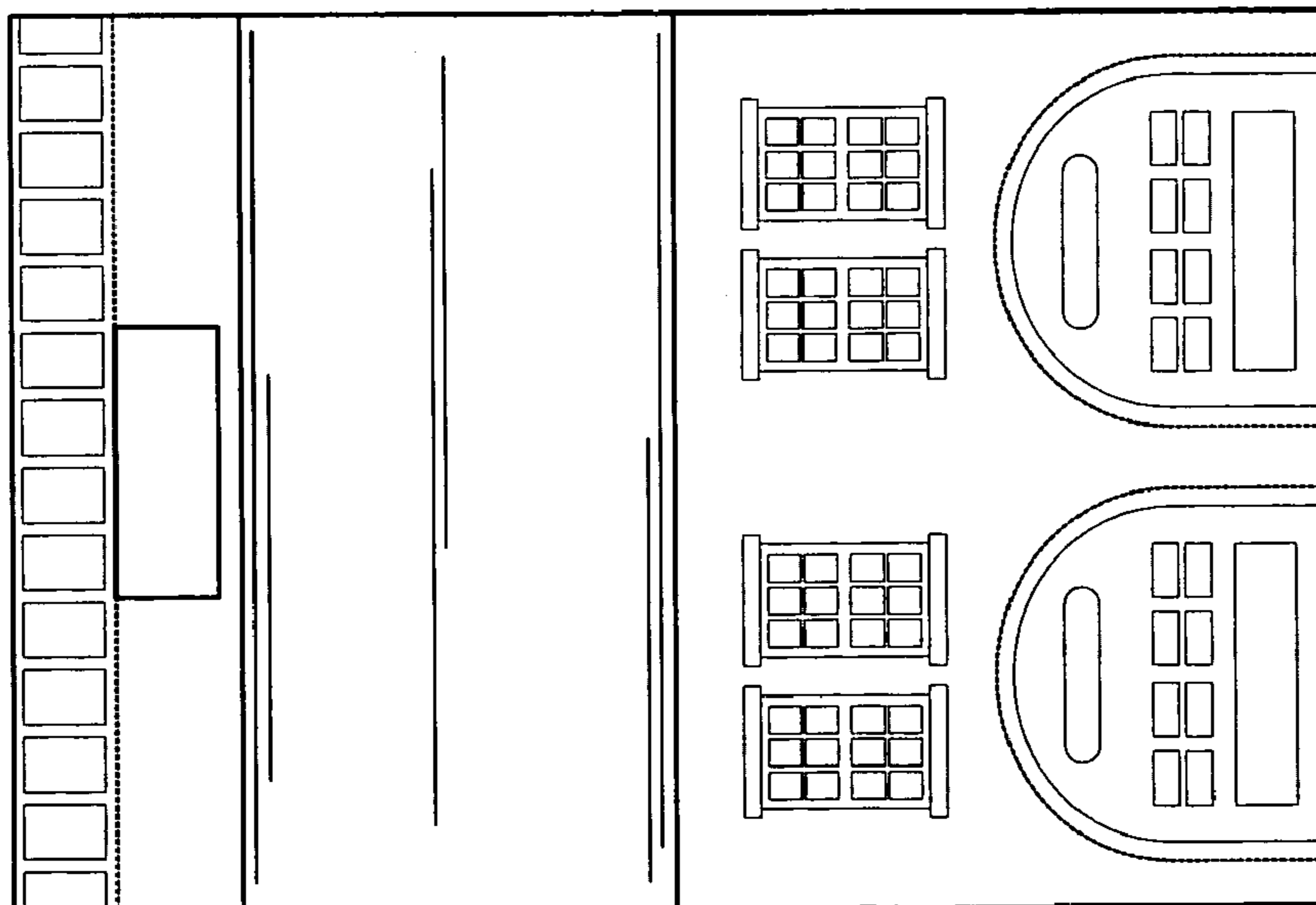

FIG. 2

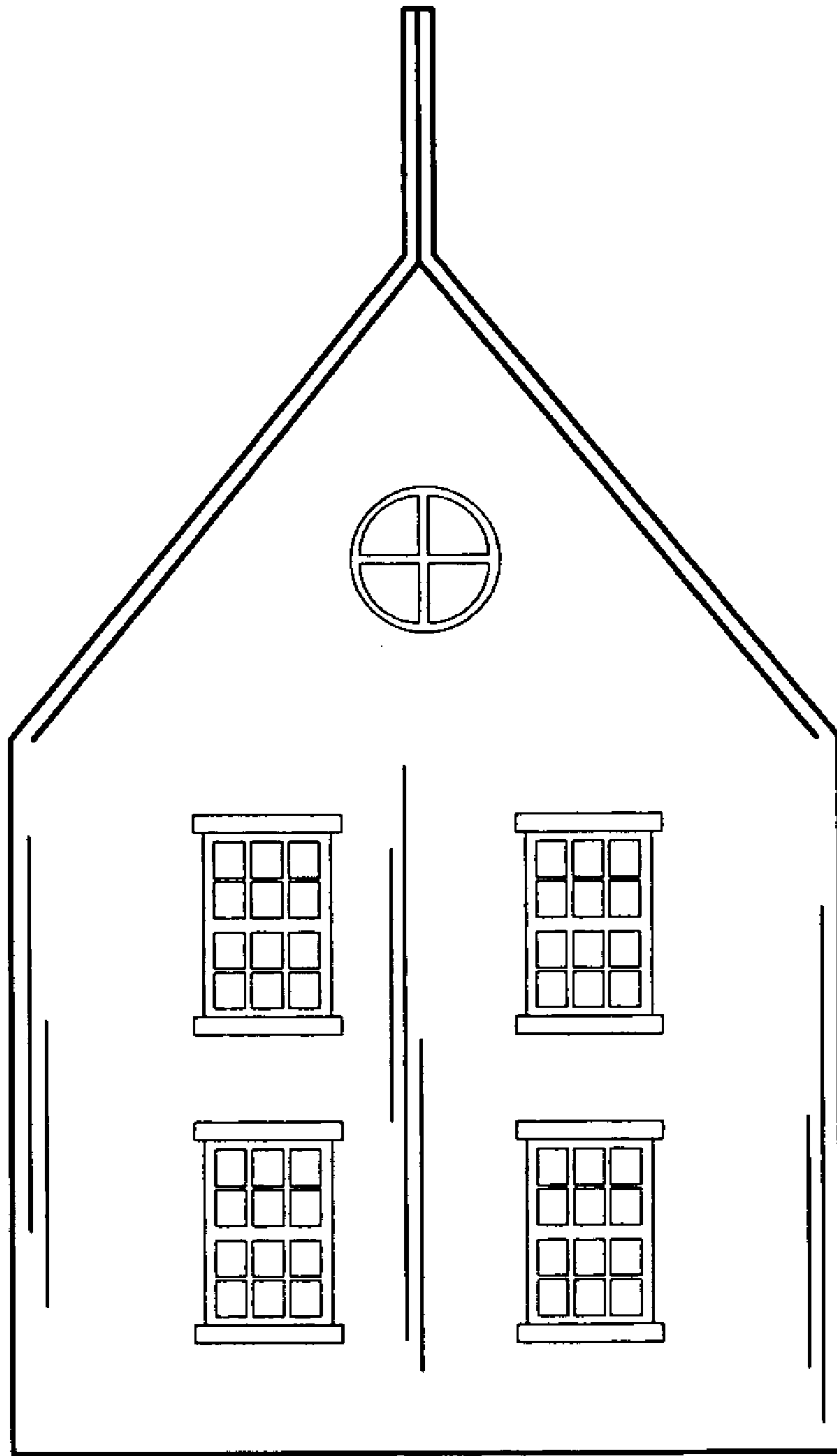

FIG. 4

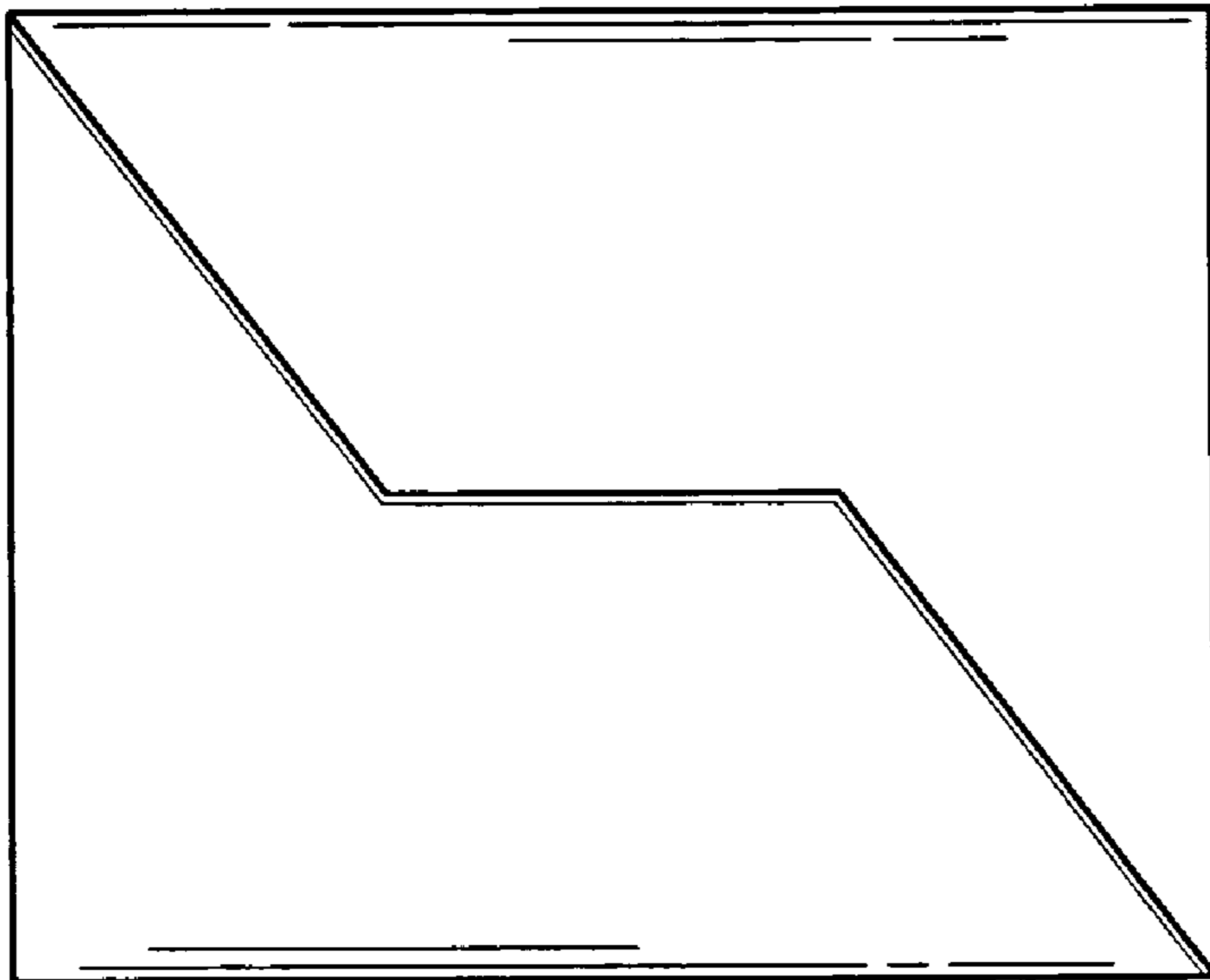

FIG. 6

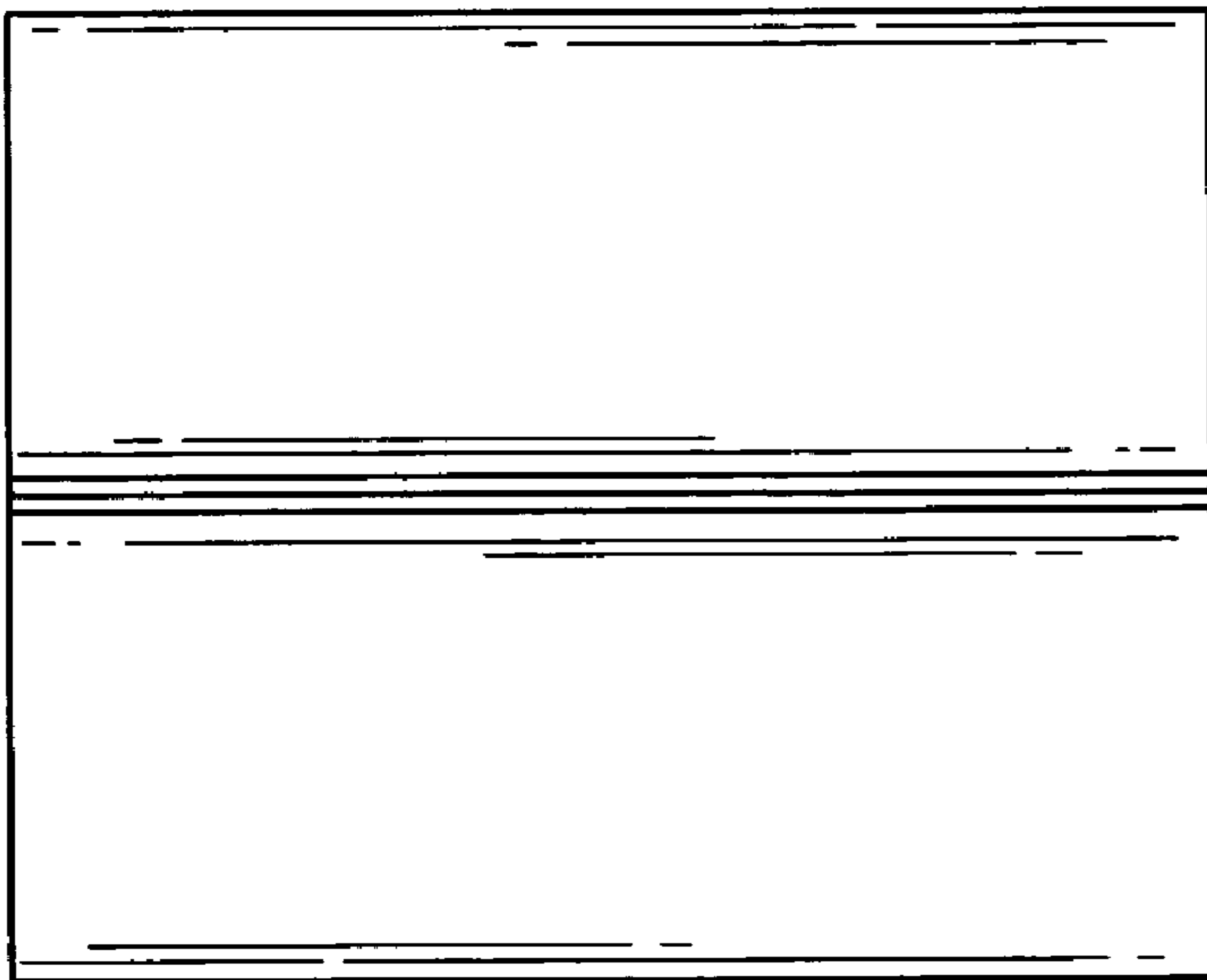

FIG. 5