



US00D641556S

(12) **United States Design Patent**
Hutchison

(10) **Patent No.:** **US D641,556 S**
(45) **Date of Patent:** **** Jul. 19, 2011**

(54) **PAPER PRODUCT**

(75) Inventor: **Phillip Lacoï Hutchison**, Cincinnati, OH (US)

(73) Assignee: **The Procter & Gamble Company**, Cincinnati, OH (US)

(**) Term: **14 Years**

(21) Appl. No.: **29/350,576**

(22) Filed: **Nov. 19, 2009**

(51) **LOC (9) Cl.** **05-02**

(52) **U.S. Cl.** **D5/60**

(58) **Field of Classification Search** D5/7, 35, D5/56, 58, 60, 61; 428/153, 154, 156, 172, 428/178; 162/109, 111, 117; D6/582

See application file for complete search history.

(56) **References Cited**

U.S. PATENT DOCUMENTS

2,233,592 A	3/1941	Dunajeff
D126,189 S	4/1941	Kaufmann
D178,455 S	8/1956	Klein
D239,137 S	3/1976	Appleman
D259,219 S	5/1981	Bates et al.
D288,150 S	2/1987	Schulz et al.
D331,665 S	12/1992	Underhill
5,173,351 A	12/1992	Ruppel et al.
D341,490 S	11/1993	Curran et al.
D349,159 S	7/1994	Huffman
D363,610 S	10/1995	Saffran et al.
D382,162 S	8/1997	Ertolacci et al.
D382,713 S	8/1997	Giesler, Sr.
D386,620 S	11/1997	Giesler
D392,466 S	3/1998	Kendall et al.
D405,271 S	2/1999	Unwin et al.
D419,307 S	1/2000	Boyce
D423,232 S	4/2000	Reid
D438,017 S	2/2001	Reid

D447,875 S	9/2001	Graff et al.
D449,453 S	10/2001	Duritsch et al.
D450,934 S	11/2001	Duritsch et al.
6,602,577 B1	8/2003	Ostendorf et al.
D620,715 S *	8/2010	Spitzer D5/37
D632,896 S *	2/2011	Sanders et al. D5/58
D632,897 S *	2/2011	Coffaro et al. D5/61
7,910,196 B2 *	3/2011	Vazquez Santiago 428/172
D637,406 S *	5/2011	Coffaro et al. D5/56
D637,410 S *	5/2011	Coffaro D5/61

OTHER PUBLICATIONS

Hannaford® Paper Towel Sample and Wrapper Sold 2003.

* cited by examiner

Primary Examiner — Susan Bennett Hattan

Assistant Examiner — Barbara Lohr

(74) *Attorney, Agent, or Firm* — Betty J. Zea

(57) **CLAIM**

The ornamental design for a surface pattern of a paper product, as shown and described.

DESCRIPTION

FIG. 1 is a top plan view of a paper product showing my new ornamental design; and, FIG. 2 is a top plan view of a paper product showing my new ornamental design it being understood that the inner perimeter of broken lines defines a repeat unit of the claimed design, which may repeat uniformly in one or more directions. The broken lines in the figures form no part of the claimed design. The broken lines indicate that a specific length and width of the paper product forms no part of the claimed design and that the design may continue in one or more directions. The surfaces or portions not shown in the drawings or described in the specification form no part of the claimed design.

1 Claim, 2 Drawing Sheets

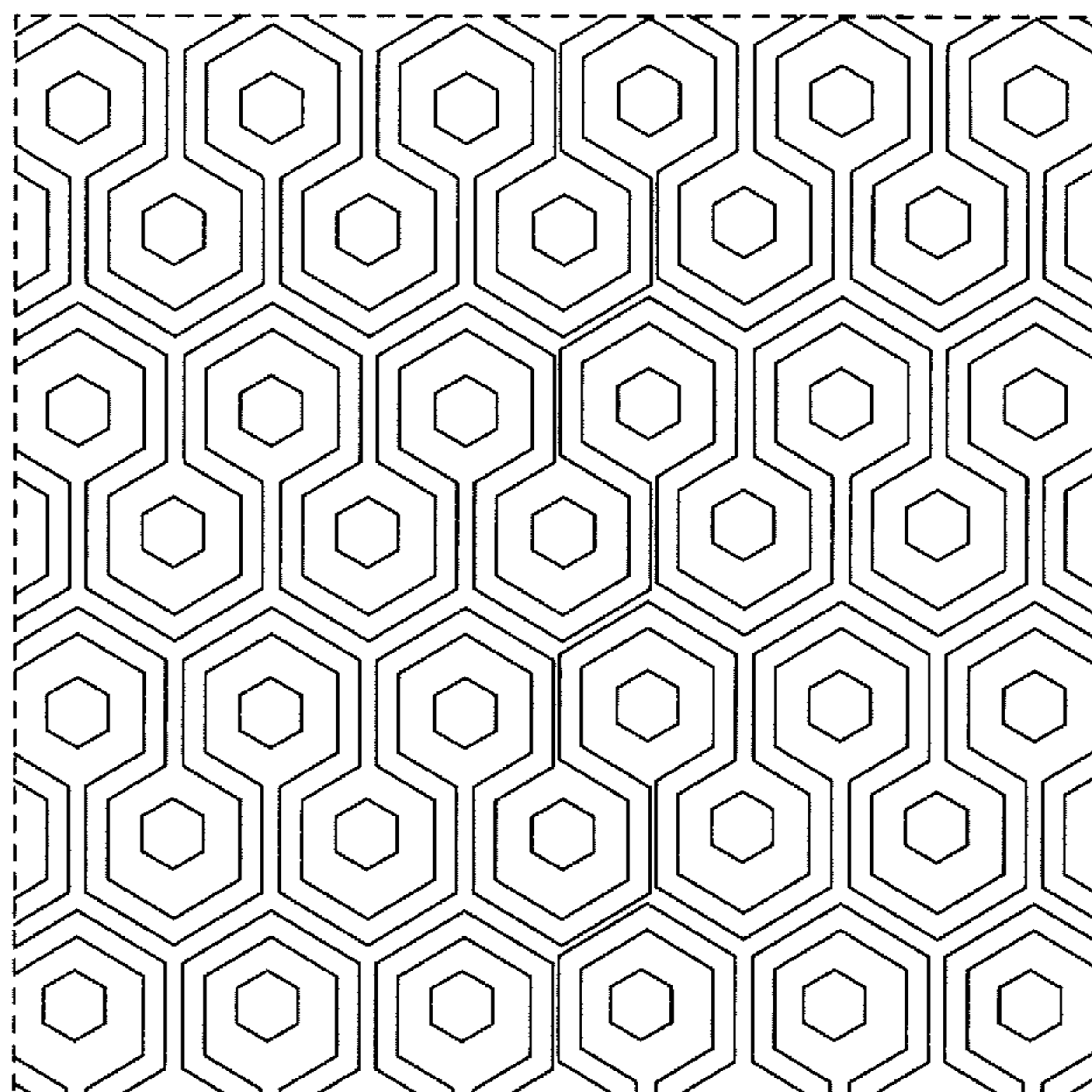

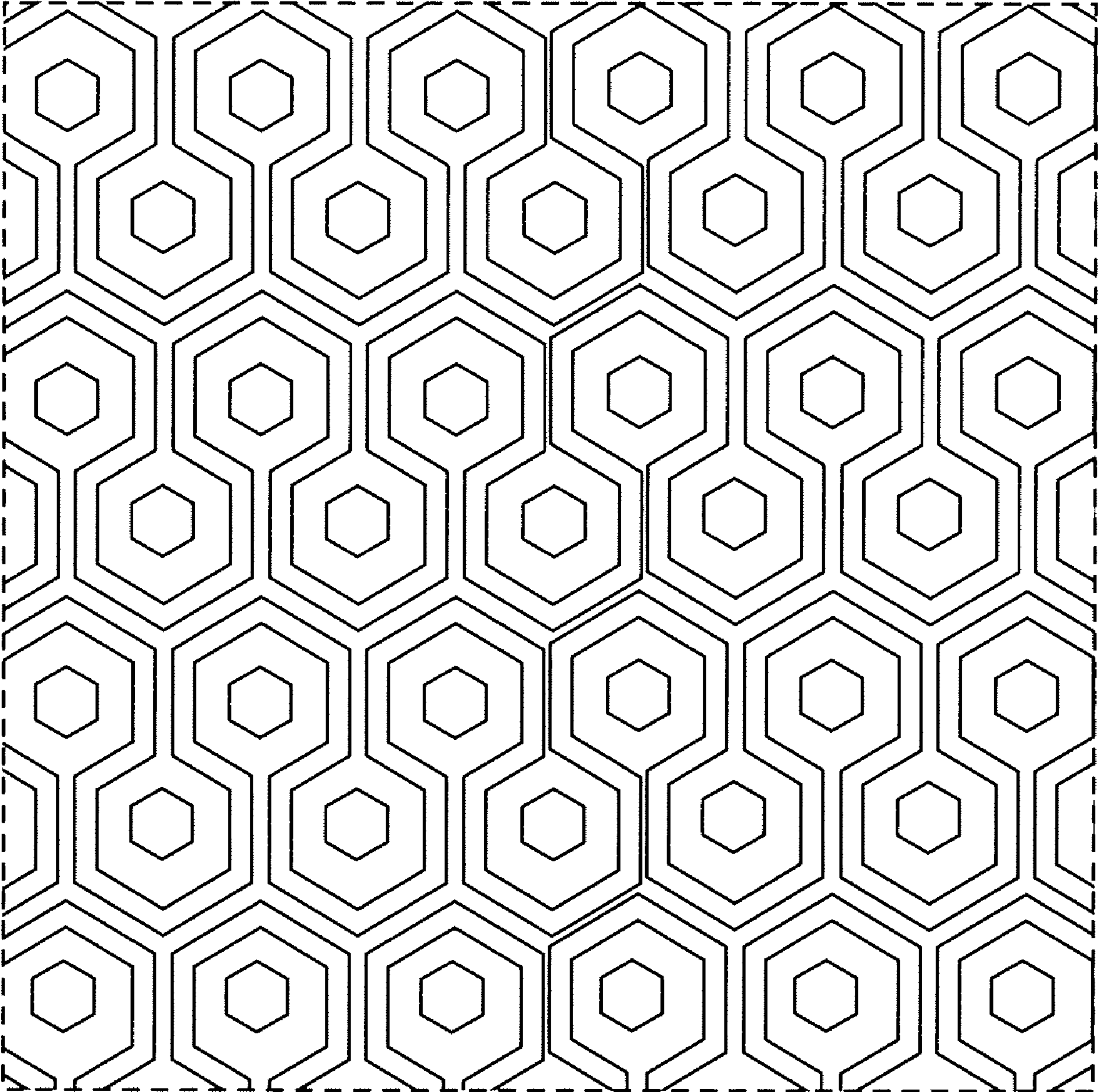

Fig. 1

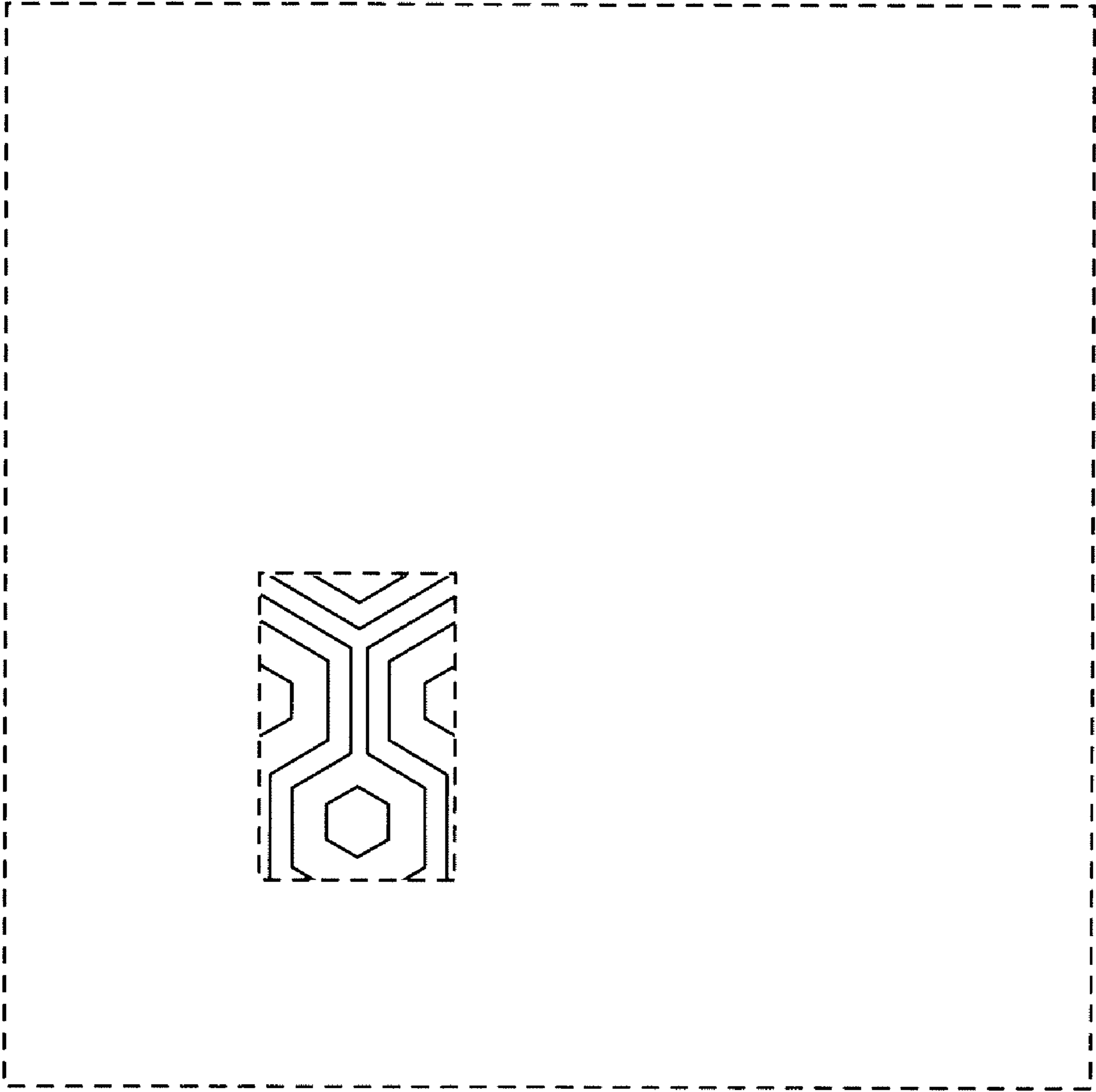

Fig. 2