



US00D641508S

(12) **United States Design Patent**  
**Molina**

(10) **Patent No.:** **US D641,508 S**  
(45) **Date of Patent:** **\*\* Jul. 12, 2011**

(54) **TIRE LIGHT**

(75) Inventor: **Francisco Molina**, Davie, FL (US)

(73) Assignee: **IBT Holdings, LLC**, Deerfield Beach, FL (US)

(\*\*) Term: **14 Years**

(21) Appl. No.: **29/349,263**

(22) Filed: **Mar. 22, 2010**

(51) **LOC (9) Cl.** ..... **26-06**

(52) **U.S. Cl.** ..... **D26/32; D12/503**

(58) **Field of Classification Search** ..... D26/28-36;  
D12/501-503; 362/61, 80-83, 806; 152/209.1,  
152/209.8, 209.18-209.19

See application file for complete search history.

(56) **References Cited**

**U.S. PATENT DOCUMENTS**

D324,740 S \* 3/1992 Harder ..... D26/32  
D328,048 S \* 7/1992 Markling ..... D12/501

D332,837 S \* 1/1993 Kim ..... D26/32  
D340,893 S \* 11/1993 Kobayashi et al. .... D12/503  
D603,783 S \* 11/2009 Carlton et al. .... D12/501  
D630,781 S \* 1/2011 Wu ..... D26/32

\* cited by examiner

*Primary Examiner* — Marcus Jackson

(74) *Attorney, Agent, or Firm* — Dan M. DeLaRosa

(57) **CLAIM**

The ornamental design for a tire light, as shown and described.

**DESCRIPTION**

FIG. 1 is a front perspective view of the tire light of the present invention showing my new design;  
FIG. 2 is a front side elevational view thereof;  
FIG. 3 is a back side elevational view thereof;  
FIG. 4 is a side elevational view thereof;  
FIG. 5 is another side elevational view thereof;  
FIG. 6 is a top plan view thereof; and,  
FIG. 7 is a bottom plan view thereof.

**1 Claim, 7 Drawing Sheets**

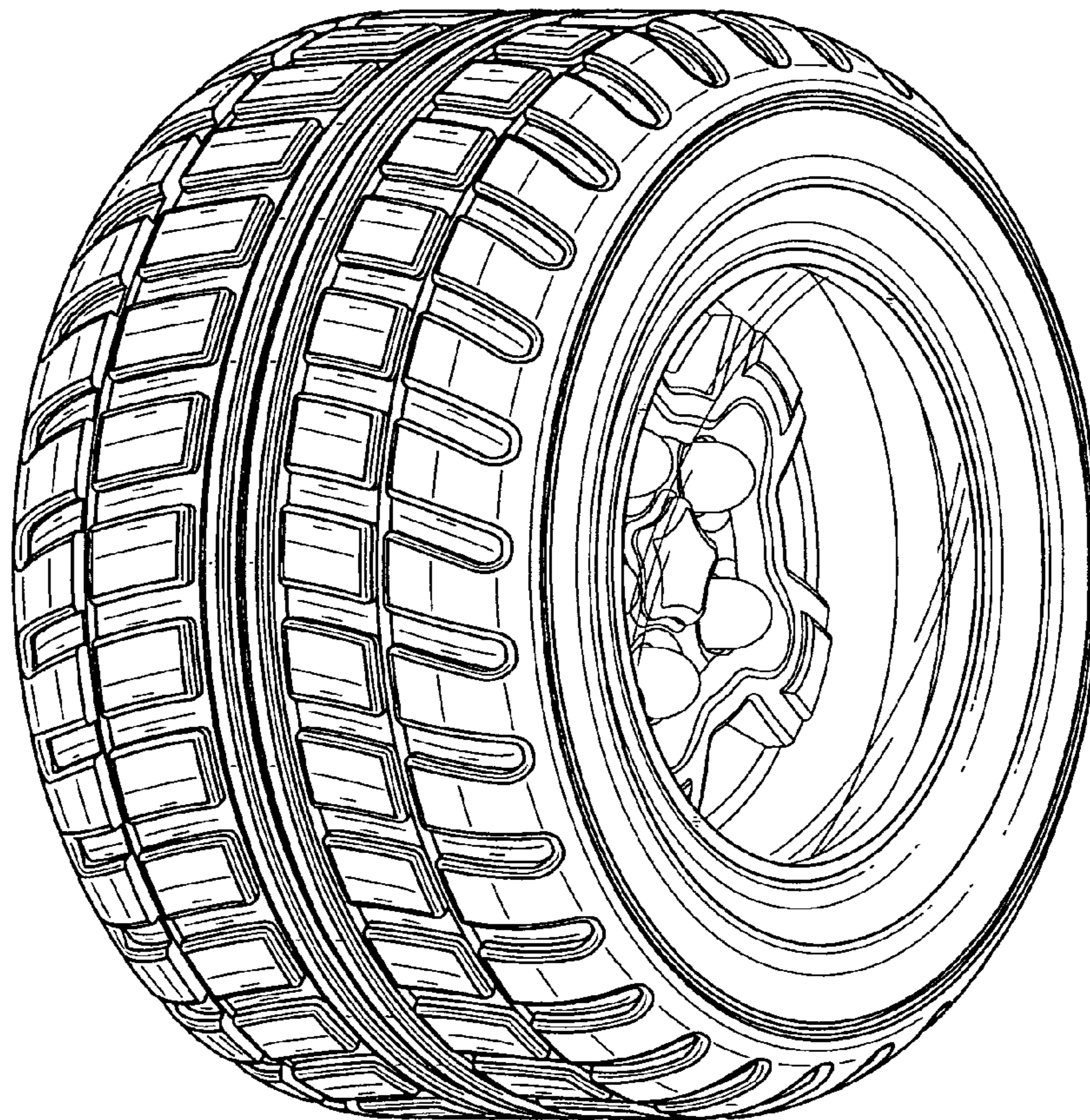

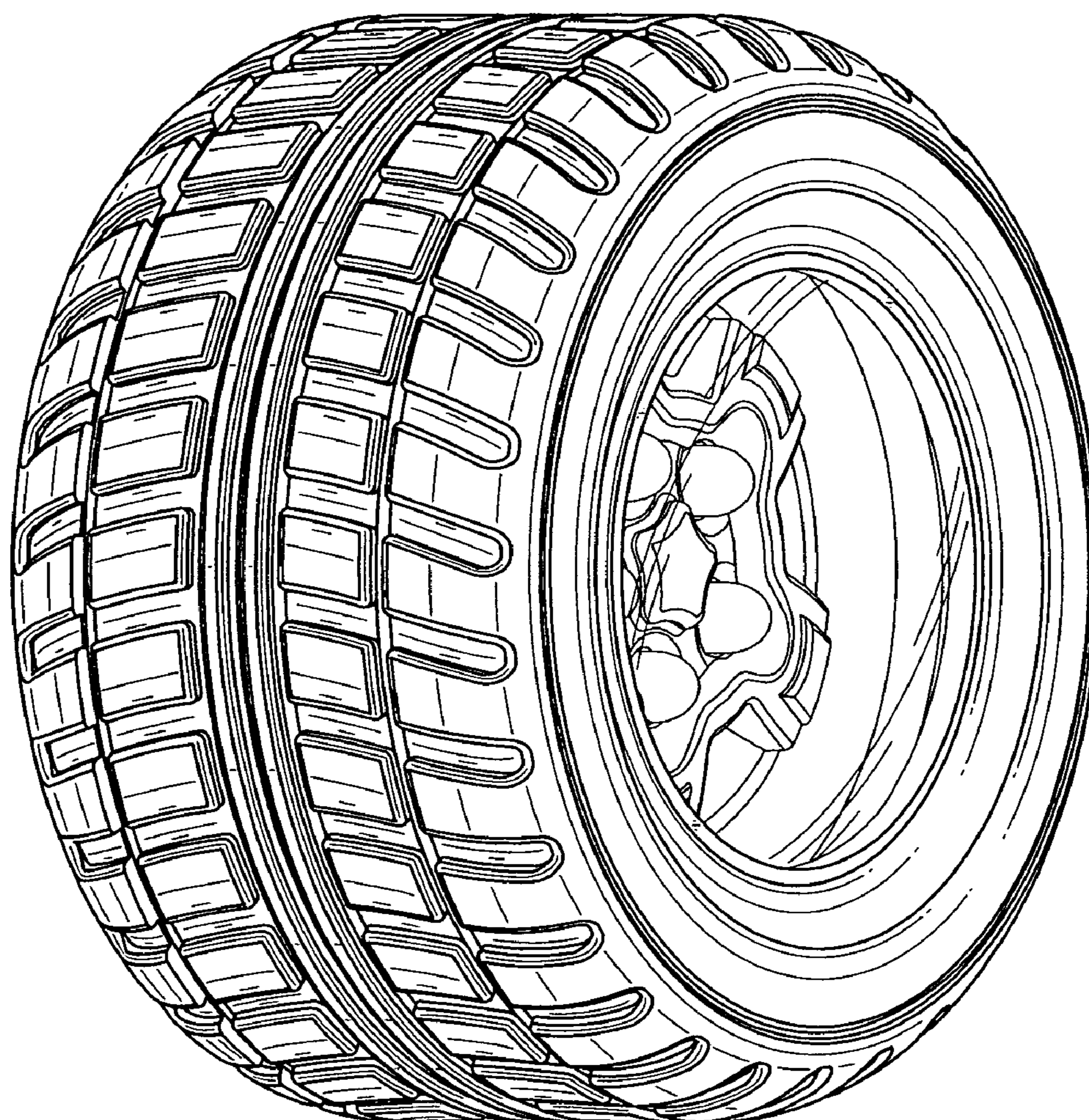

FIG. 1

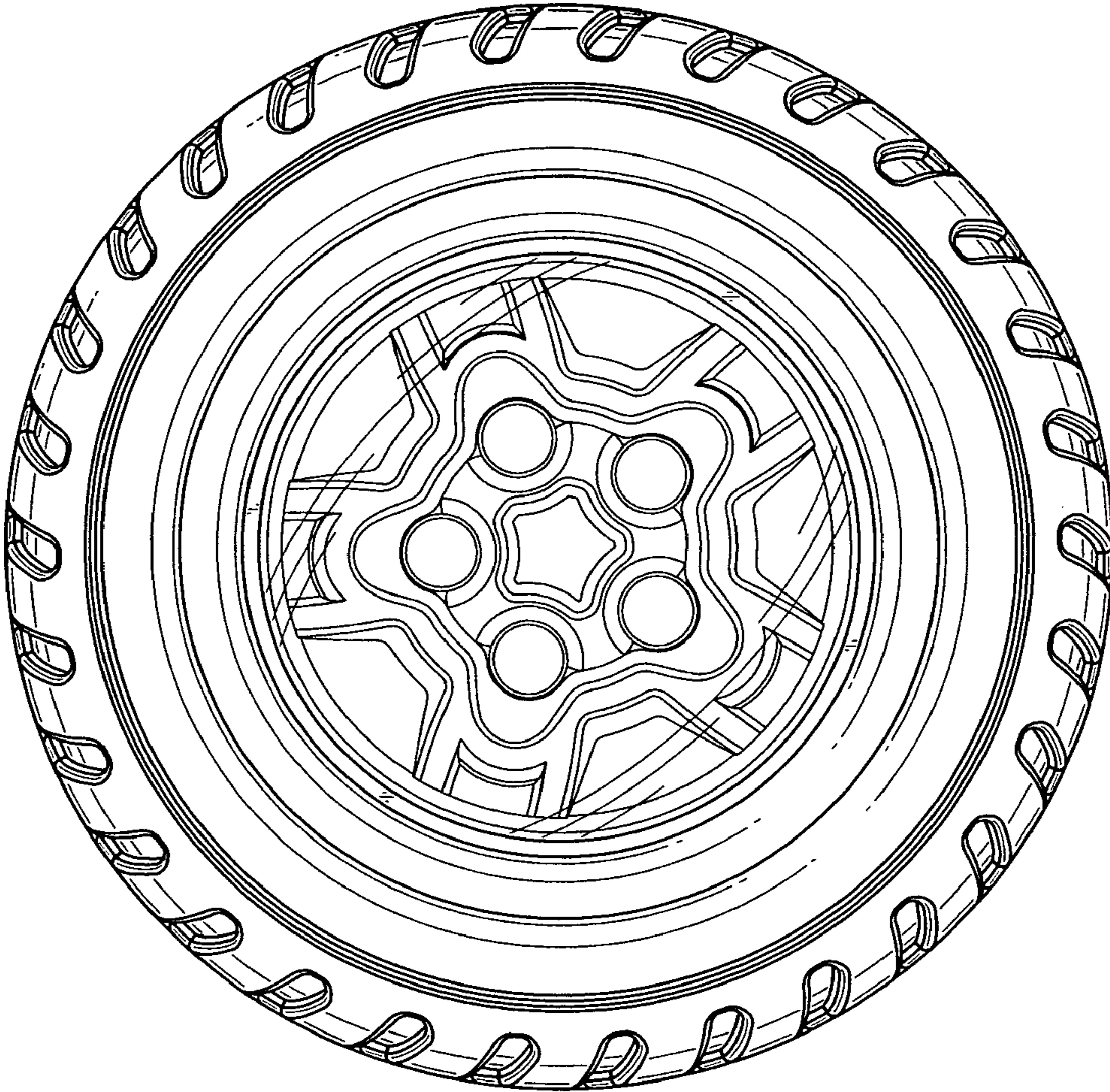

FIG. 2

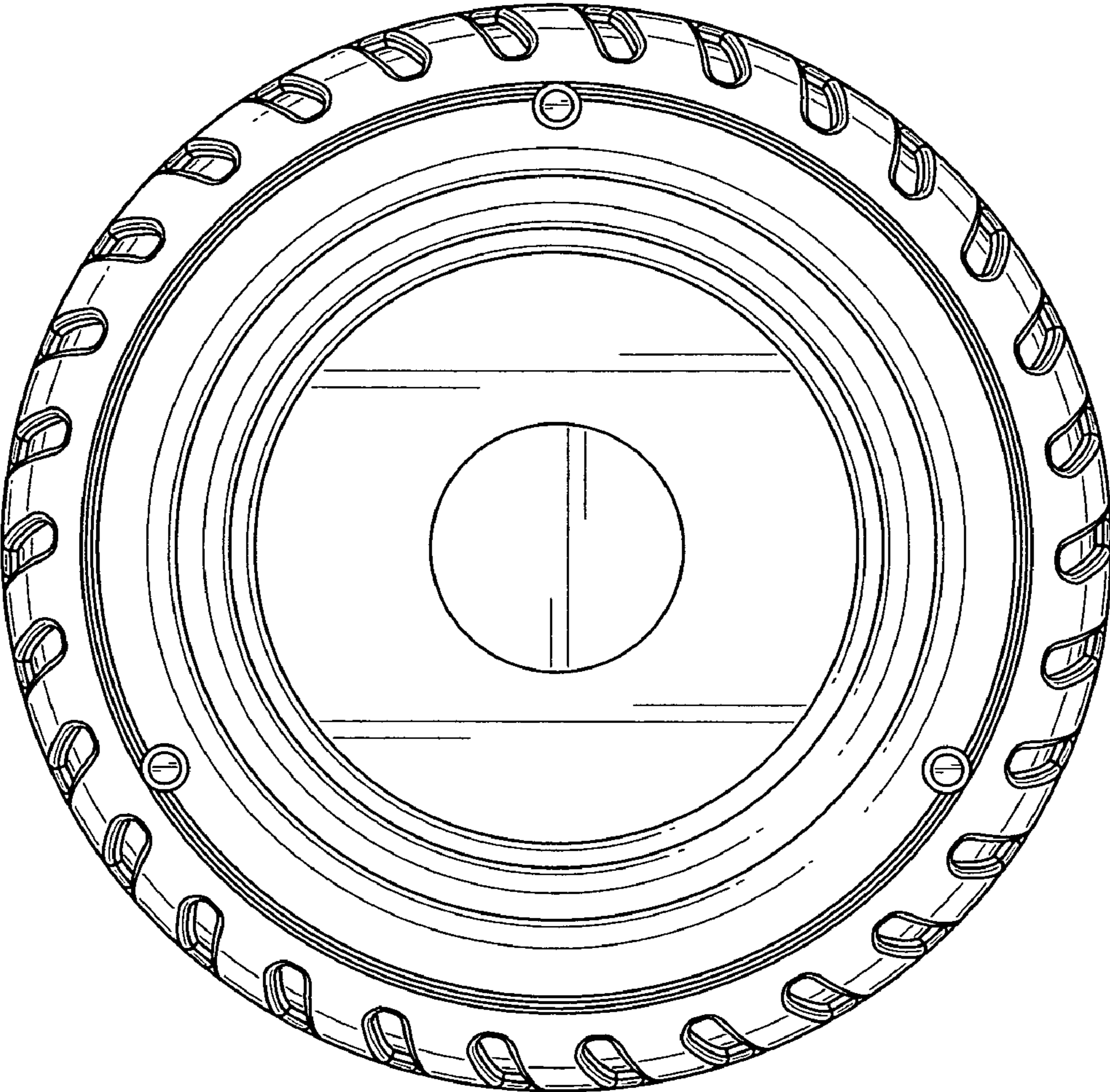

FIG. 3

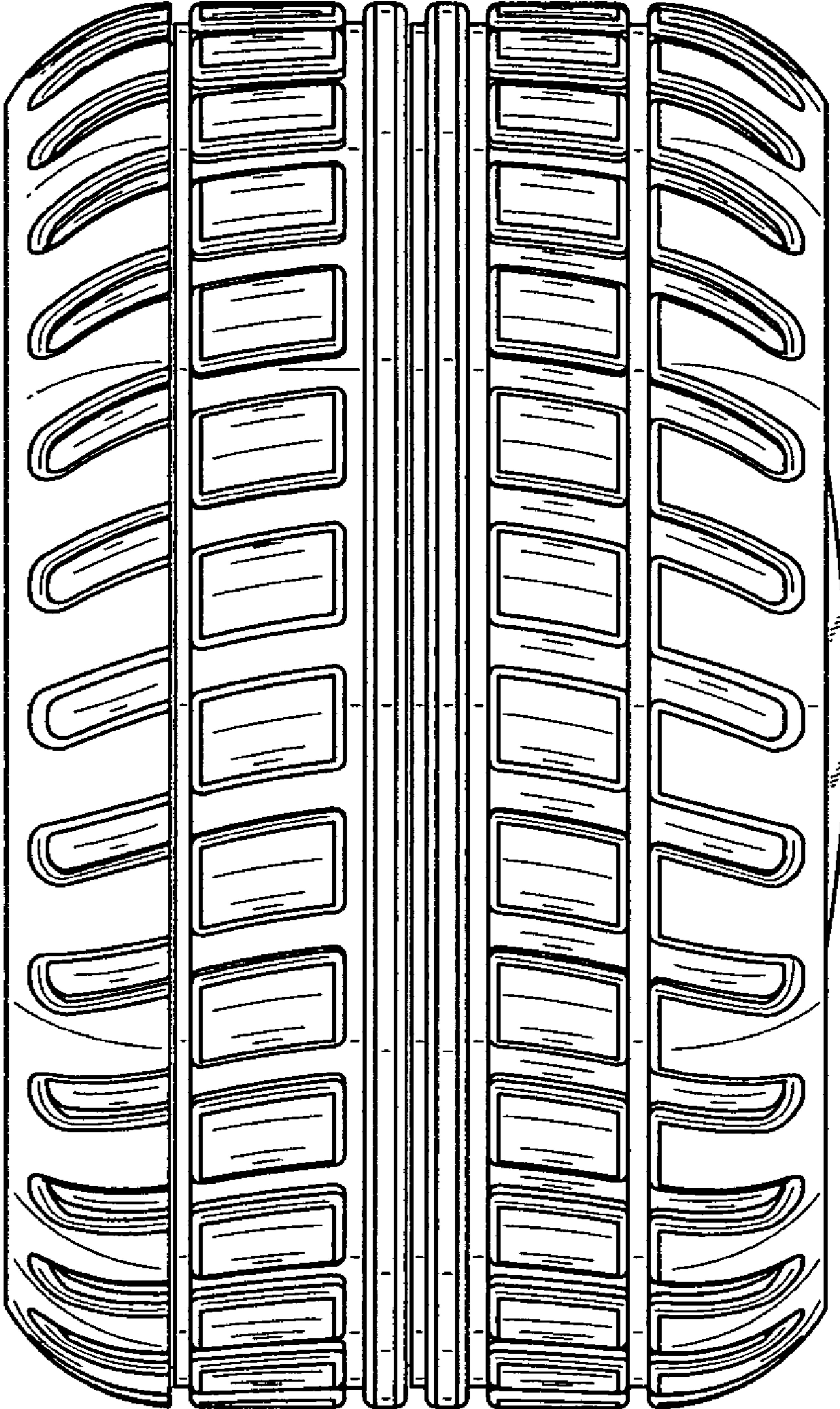

FIG. 4

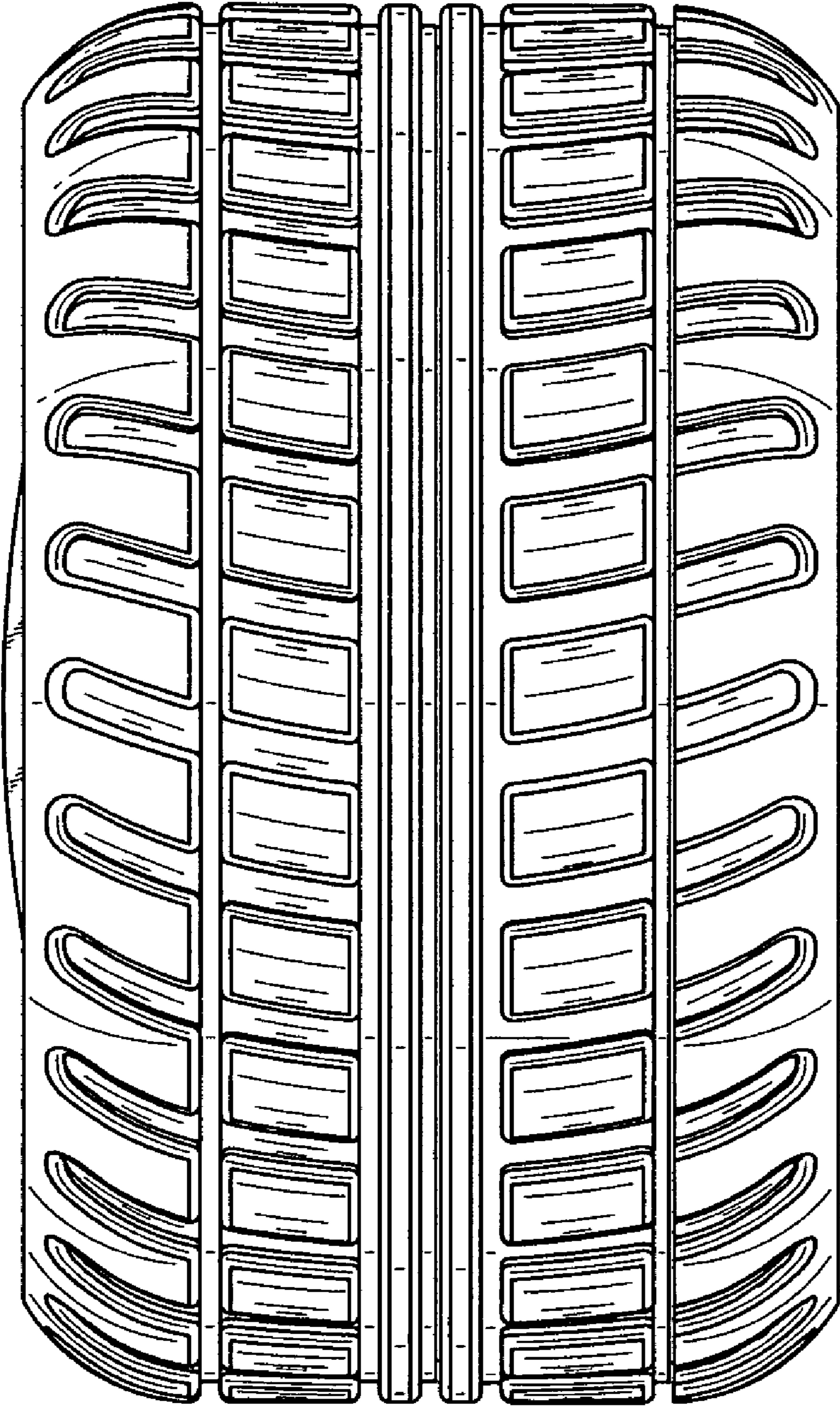

FIG. 5

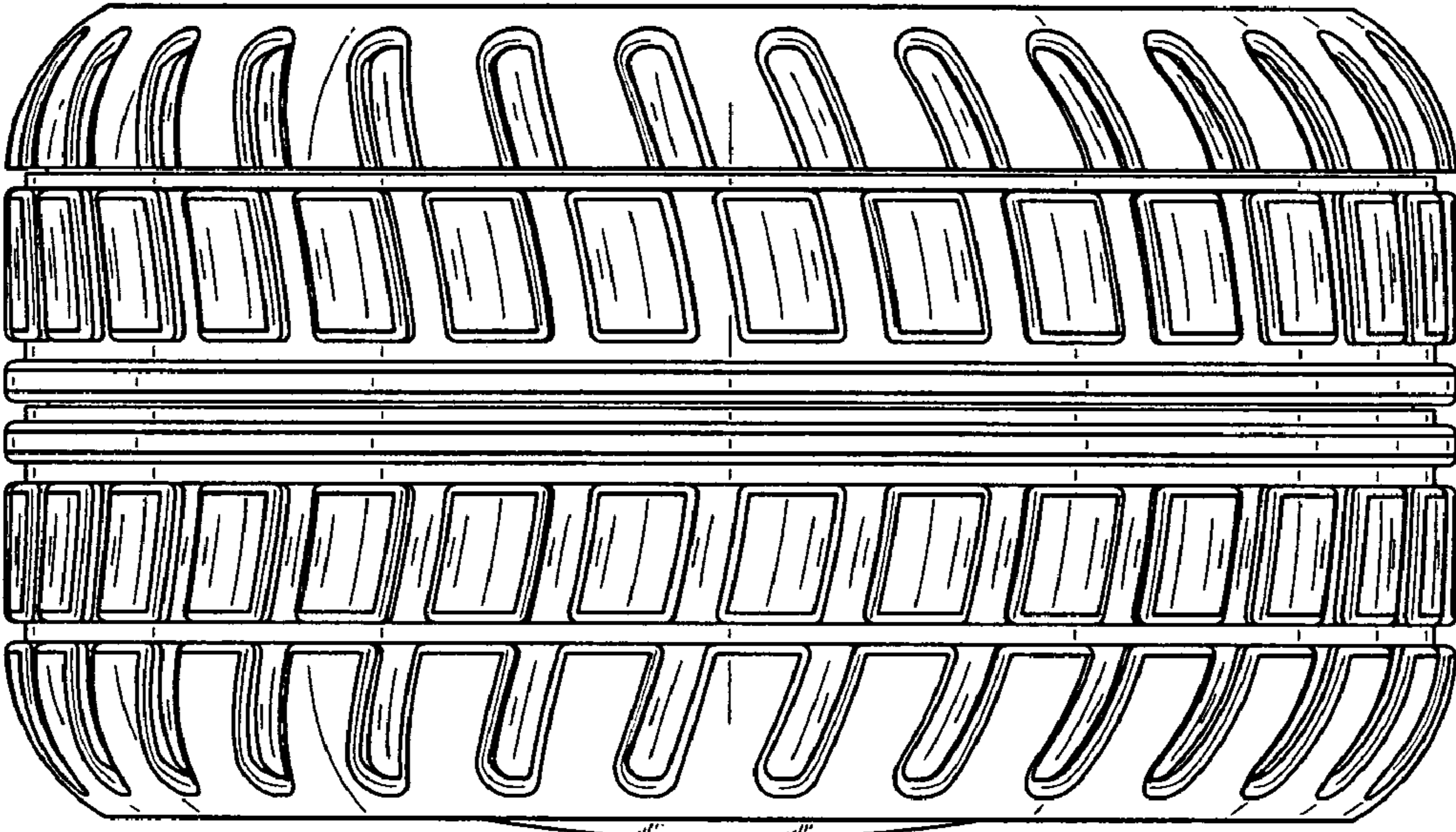

FIG. 6

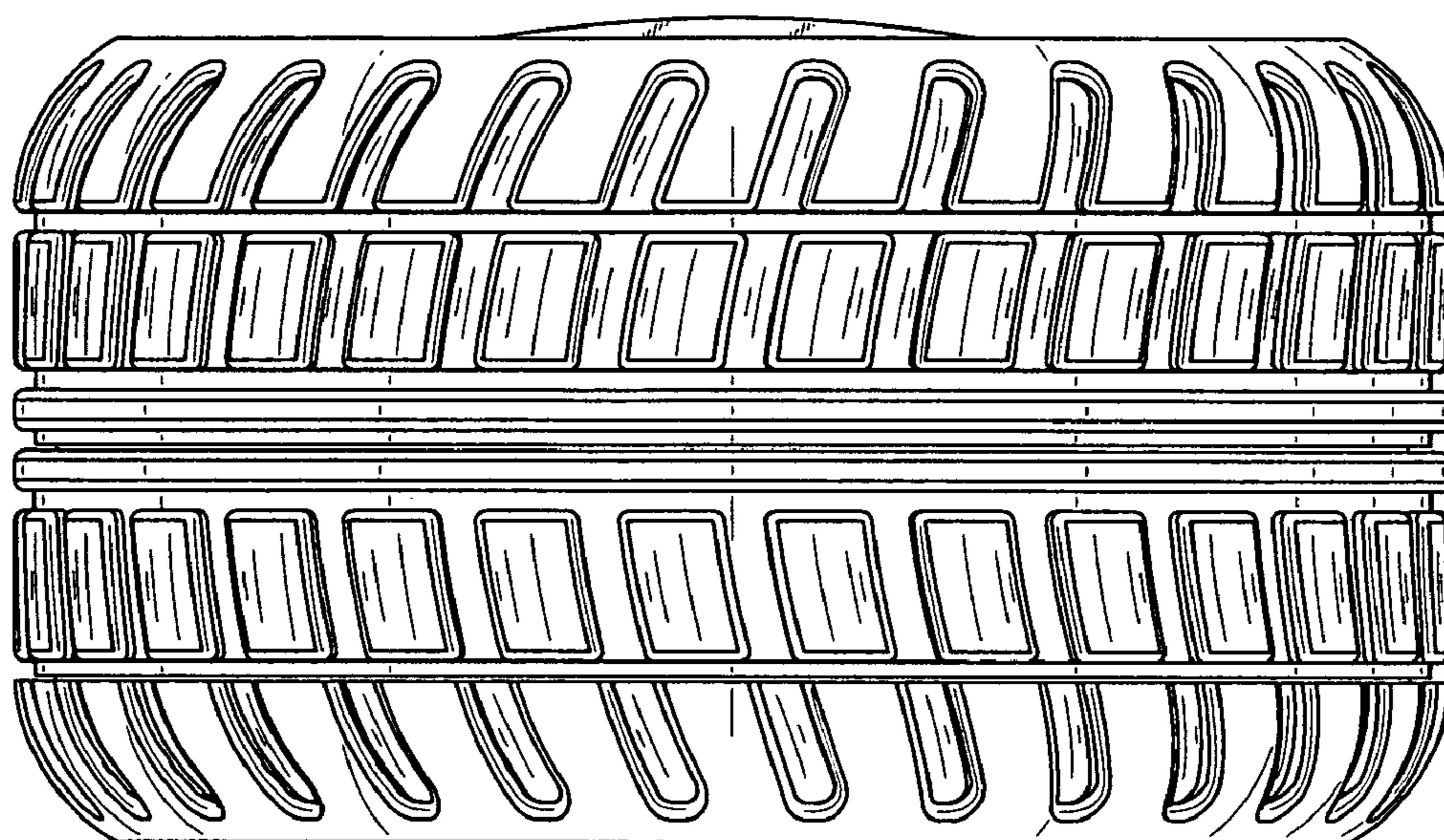

FIG. 7