



US00D641457S

(12) **United States Design Patent**
Leever

(10) **Patent No.:** **US D641,457 S**
(45) **Date of Patent:** **** Jul. 12, 2011**

(54) **TOILET SEAT LIFTER**

(76) Inventor: **Christopher Leever**, Missoula, MT
(US)

(**) Term: **14 Years**

(21) Appl. No.: **29/368,886**

(22) Filed: **Aug. 31, 2010**

(51) **LOC (9) Cl.** **23-02**

(52) **U.S. Cl.** **D23/309**

(58) **Field of Classification Search** D23/303,
D23/309; 4/246.1, 246.3
See application file for complete search history.

(56) **References Cited**

U.S. PATENT DOCUMENTS

2,954,565	A *	10/1960	Miller	4/246.3
D341,415	S	11/1993	Miller		
5,487,192	A *	1/1996	Hodges	4/246.3
D384,138	S	9/1997	Jowett		
D389,231	S *	1/1998	Yarbrough et al.	D23/309
D423,089	S	4/2000	Huerta et al.		
D441,439	S	5/2001	Nagel et al.		
D483,450	S *	12/2003	Moore	D23/309
D543,086	S	5/2007	Simpson		

D544,334 S 6/2007 Dismuke
D569,218 S 5/2008 Montague

* cited by examiner

Primary Examiner — Robert Delehanty

(74) *Attorney, Agent, or Firm* — Sarah J. Rhoades

(57) **CLAIM**

The ornamental design for a toilet seat lifter, as shown and described.

DESCRIPTION

FIG. 1 is a side view of the toilet seat lifter showing my new design in a first position. The broken line showing of the toilet is for the purpose of illustrating environmental structure and forms no part of the claimed design;

FIG. 2 is a side view thereof particularly showing the toilet seat lifter in a second position. The broken line showing of the toilet is for the purpose of illustrating environmental structure and forms no part of the claimed design;

FIG. 3 is an enlarged, side view of the toilet seat lifter as shown in FIG. 1; and,

FIG. 4 is a front view of the toilet seat lifter as shown in FIG. 3.

1 Claim, 4 Drawing Sheets

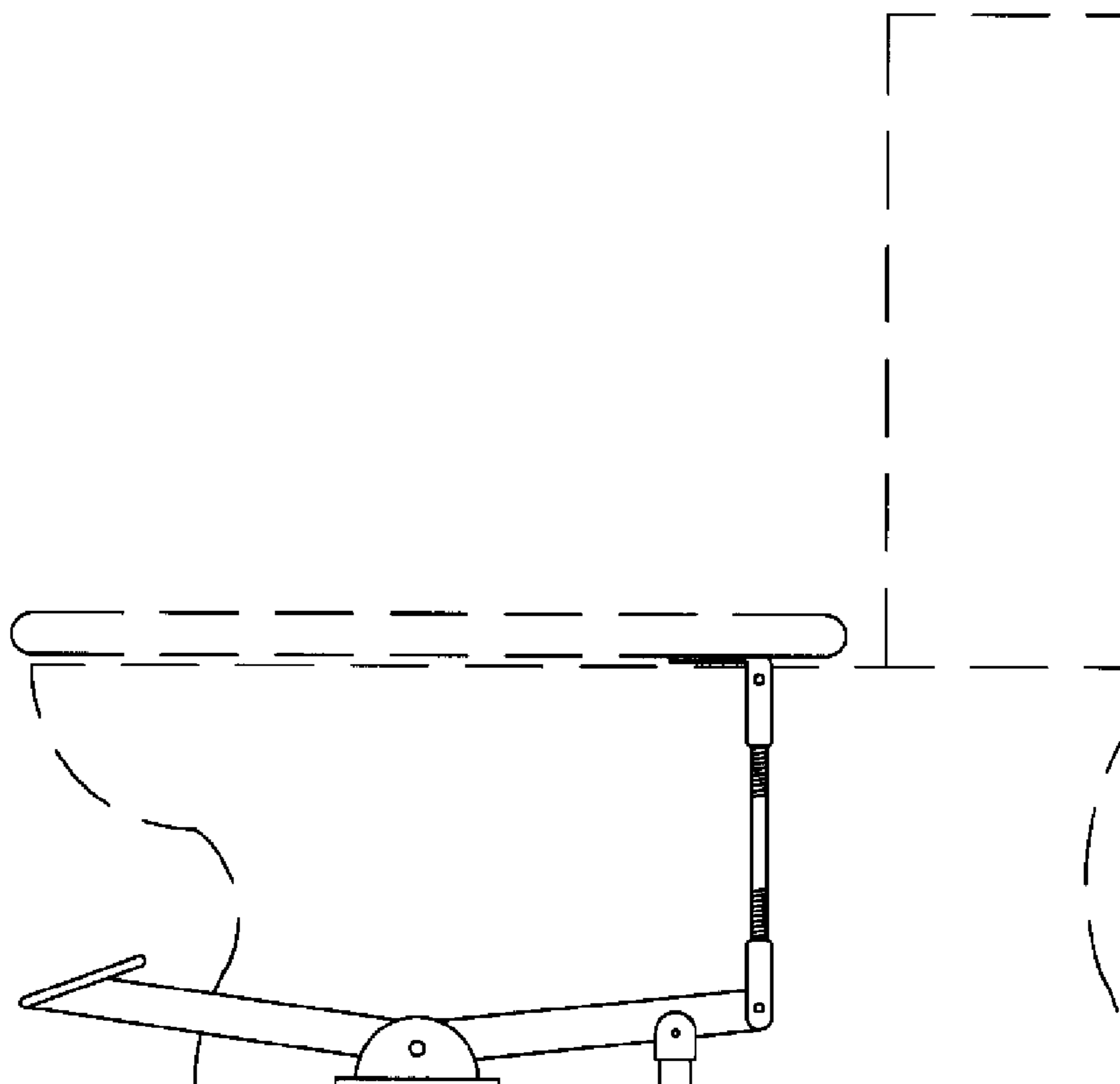

Figure 1

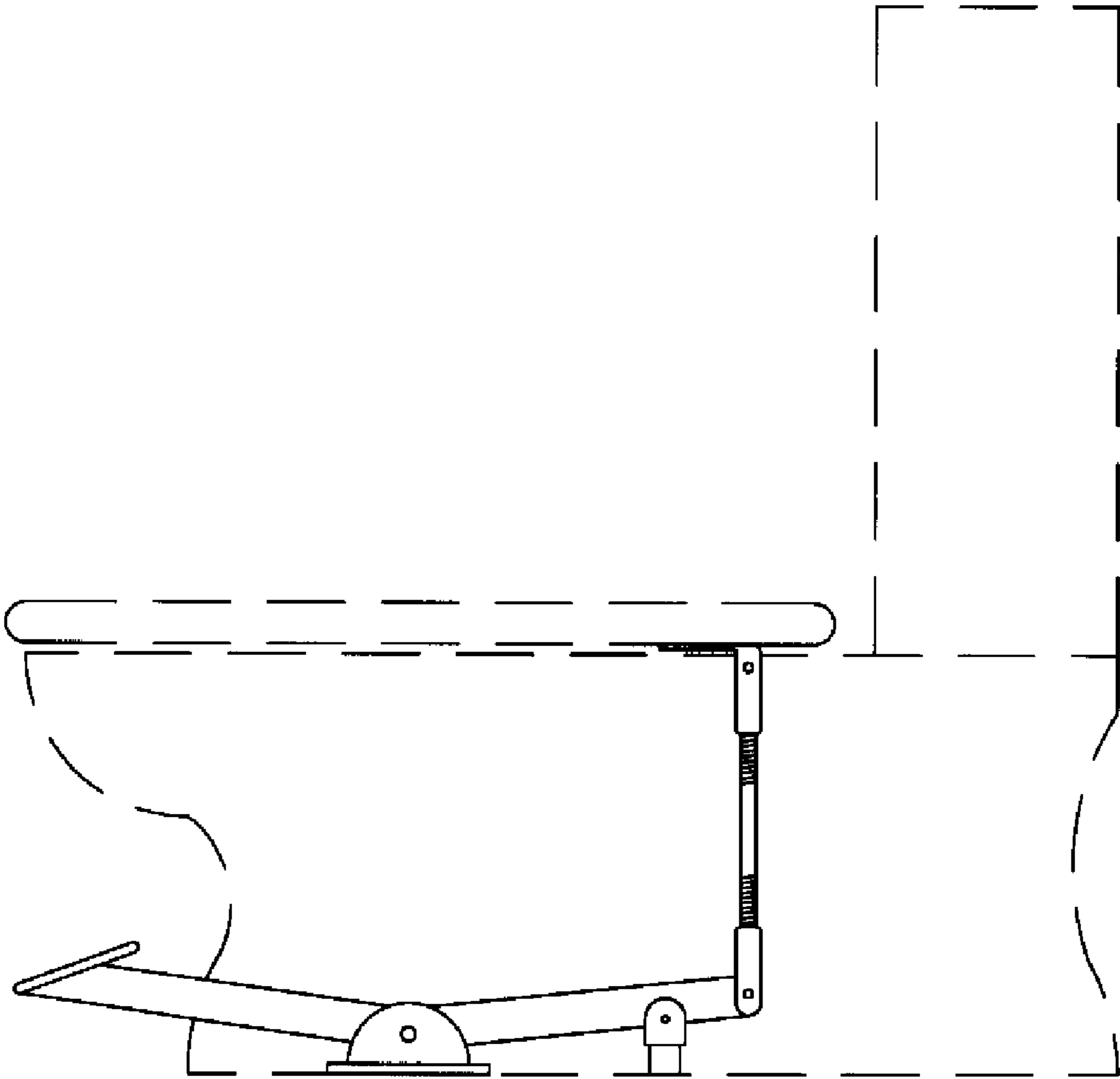
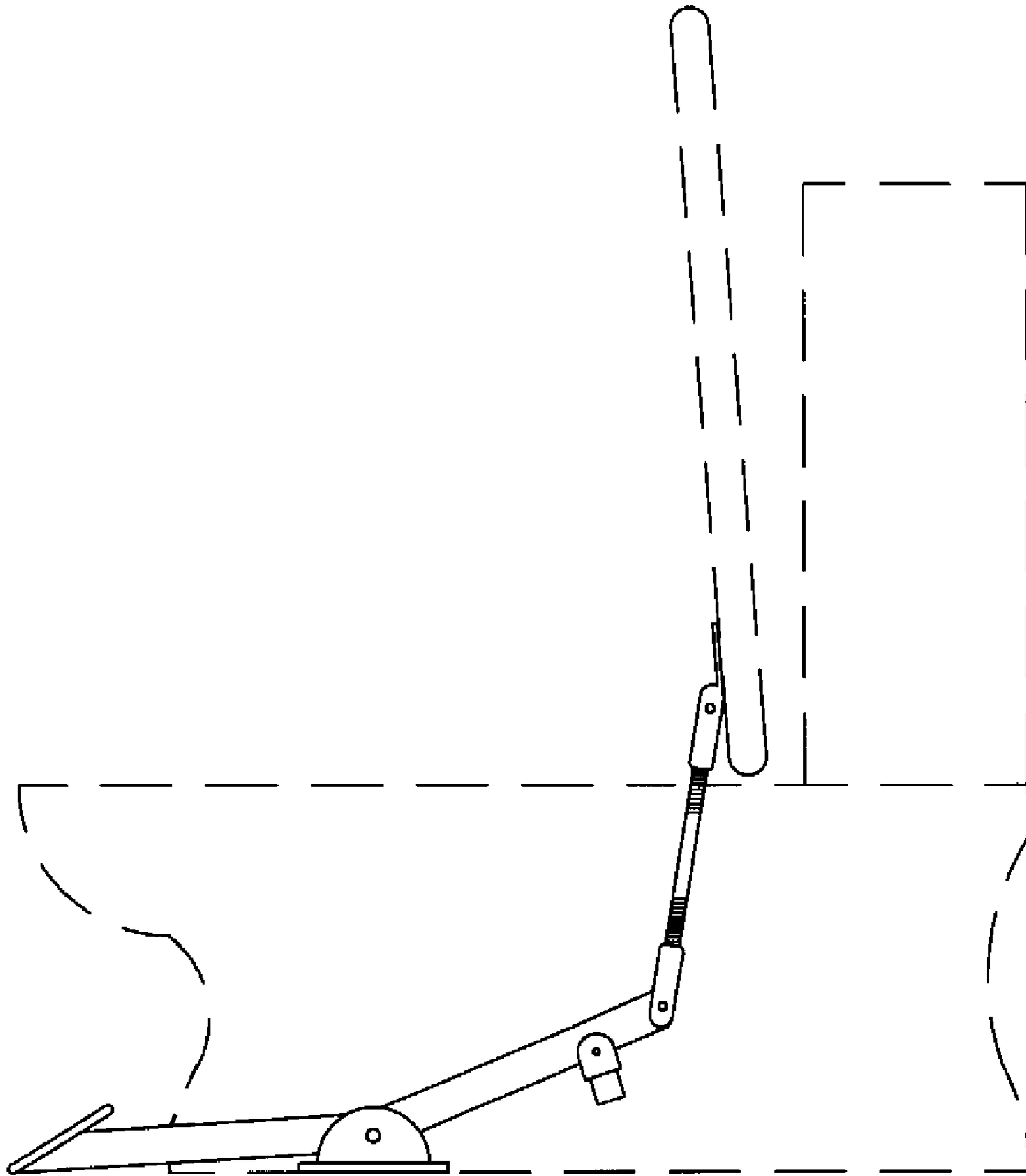

Figure 2



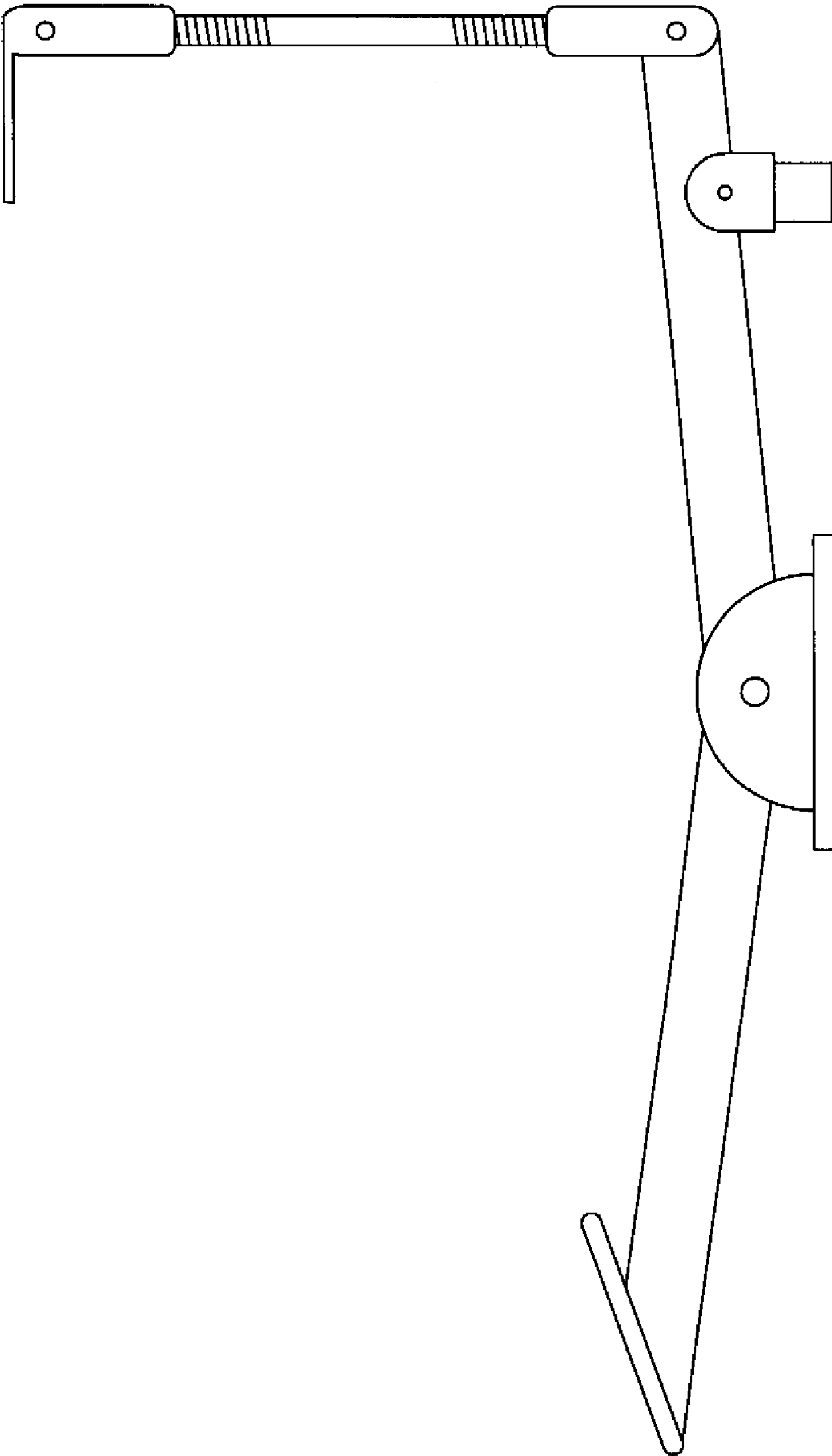

Figure 3

Figure 4

