



US00D641431S

(12) **United States Design Patent**
Cooksey

(10) **Patent No.:** **US D641,431 S**

(45) **Date of Patent:** **** Jul. 12, 2011**

(54) **TOY MODEL**

(76) Inventor: **Christopher Cooksey**, Hays, KS (US)

(**) Term: **14 Years**

(21) Appl. No.: **29/369,866**

(22) Filed: **Sep. 14, 2010**

(51) **LOC (9) Cl.** **21-01**

(52) **U.S. Cl.** **D21/539; D21/557**

(58) **Field of Classification Search** D21/533,
D21/537, 539, 556, 557, 431; D12/12, 14;
D15/10-12, 22-25; 446/176, 424-427, 429,
446/433, 435, 470, 475; 89/36.08; 124/67
See application file for complete search history.

(56) **References Cited**

U.S. PATENT DOCUMENTS

- D301,357 S * 5/1989 Kunihiro D21/580
- D332,122 S * 12/1992 Hetman et al. D21/539
- D377,324 S * 1/1997 Pejcoch et al. D12/12

- D457,201 S * 5/2002 Glenn et al. D21/533
- D606,598 S * 12/2009 Lau D21/539

* cited by examiner

Primary Examiner — Lisa Lichtenstein

(74) *Attorney, Agent, or Firm* — QuickPatents, Inc.; Kevin Prince

(57) **CLAIM**

What is claimed is the ornamental design for a toy model, as shown and described.

DESCRIPTION

FIG. 1 is a front perspective view of a toy model, showing the new design;
 FIG. 2 is a rear perspective view thereof;
 FIG. 3 is a front elevational view thereof
 FIG. 4 is a rear elevational view thereof;
 FIG. 5 is a left-side elevational view thereof;
 FIG. 6 is a right-side elevational view thereof;
 FIG. 7 is a top plan view thereof; and,
 FIG. 8 is a bottom plan view thereof.

1 Claim, 6 Drawing Sheets

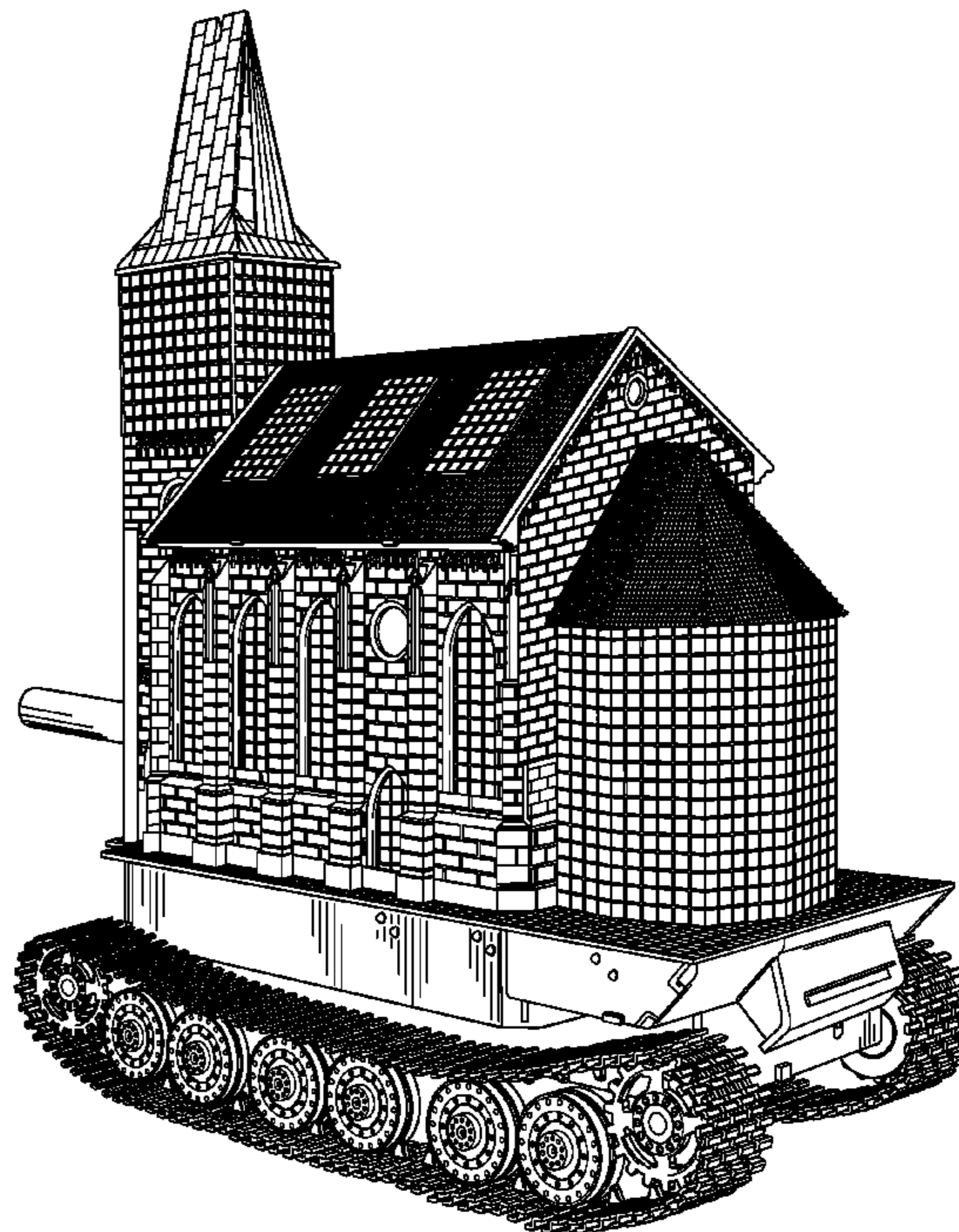
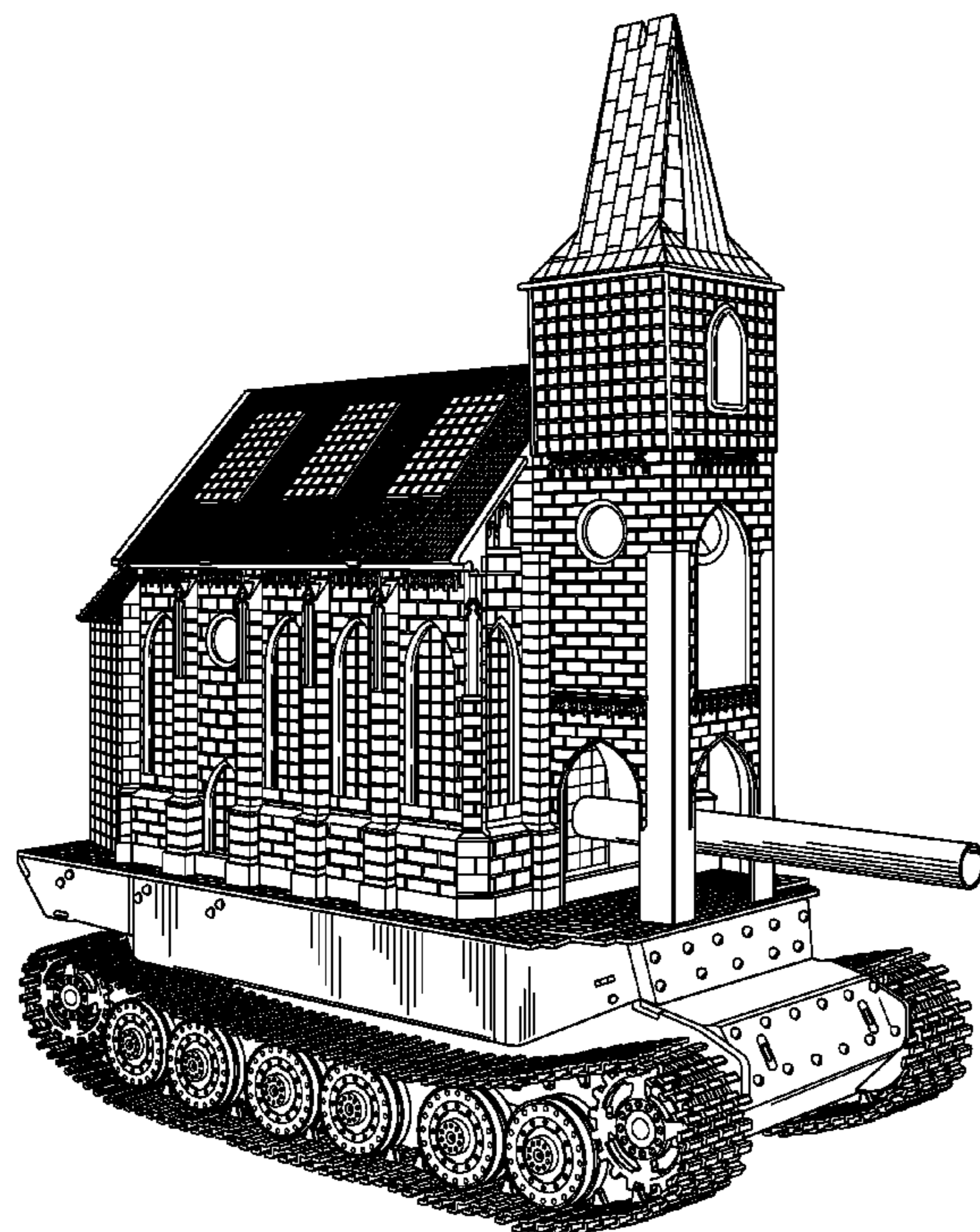

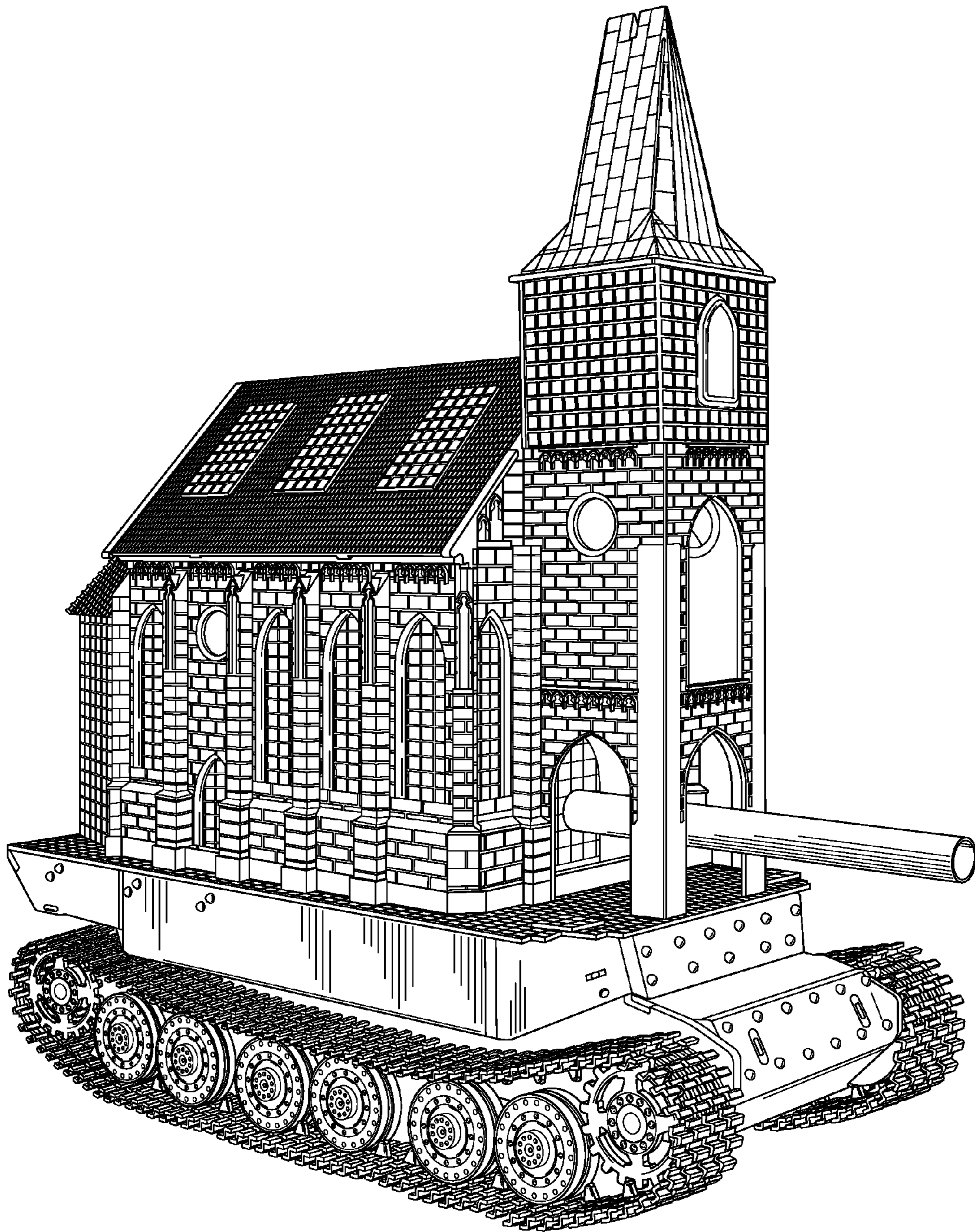

FIG.1

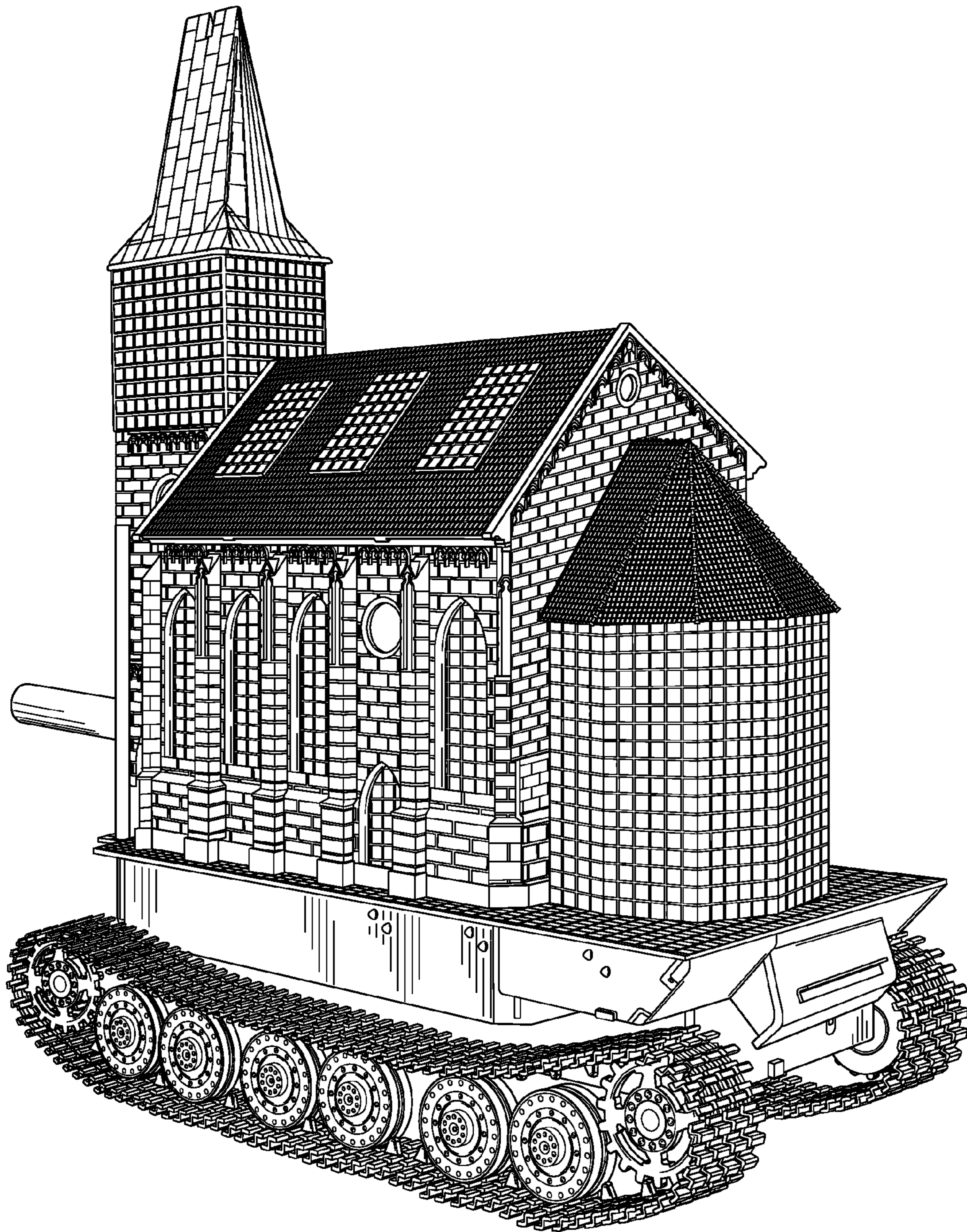

FIG.2

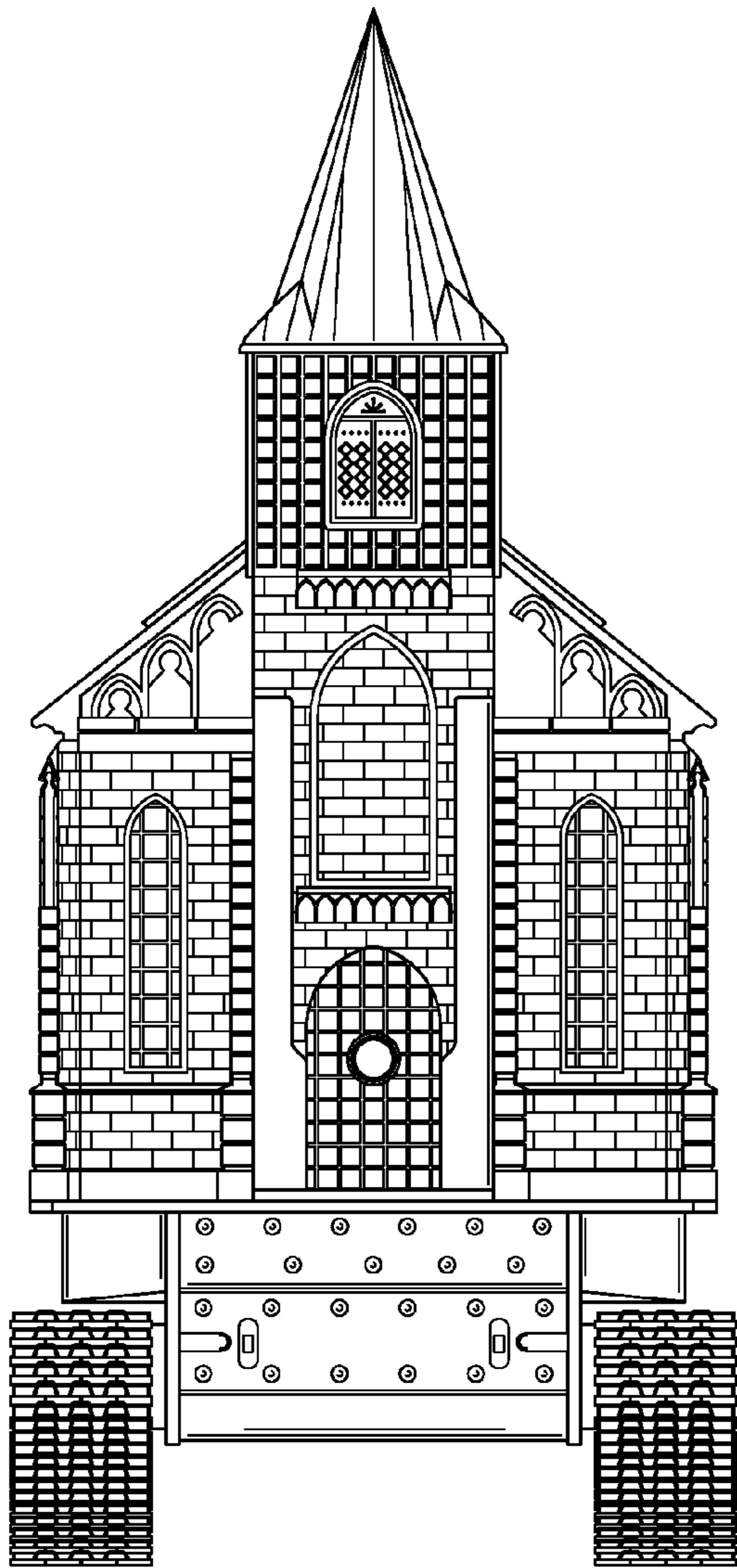

FIG.3

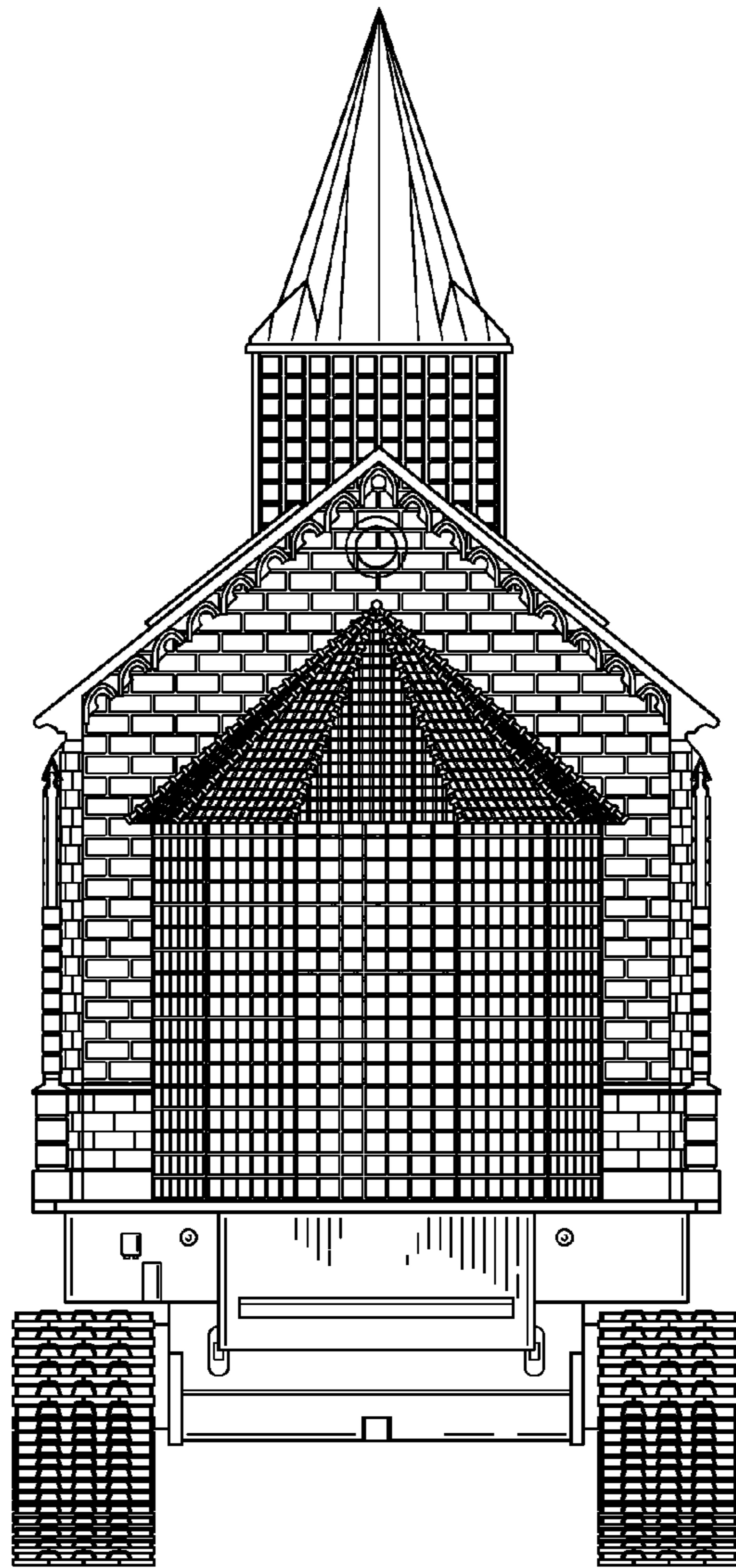

FIG.4

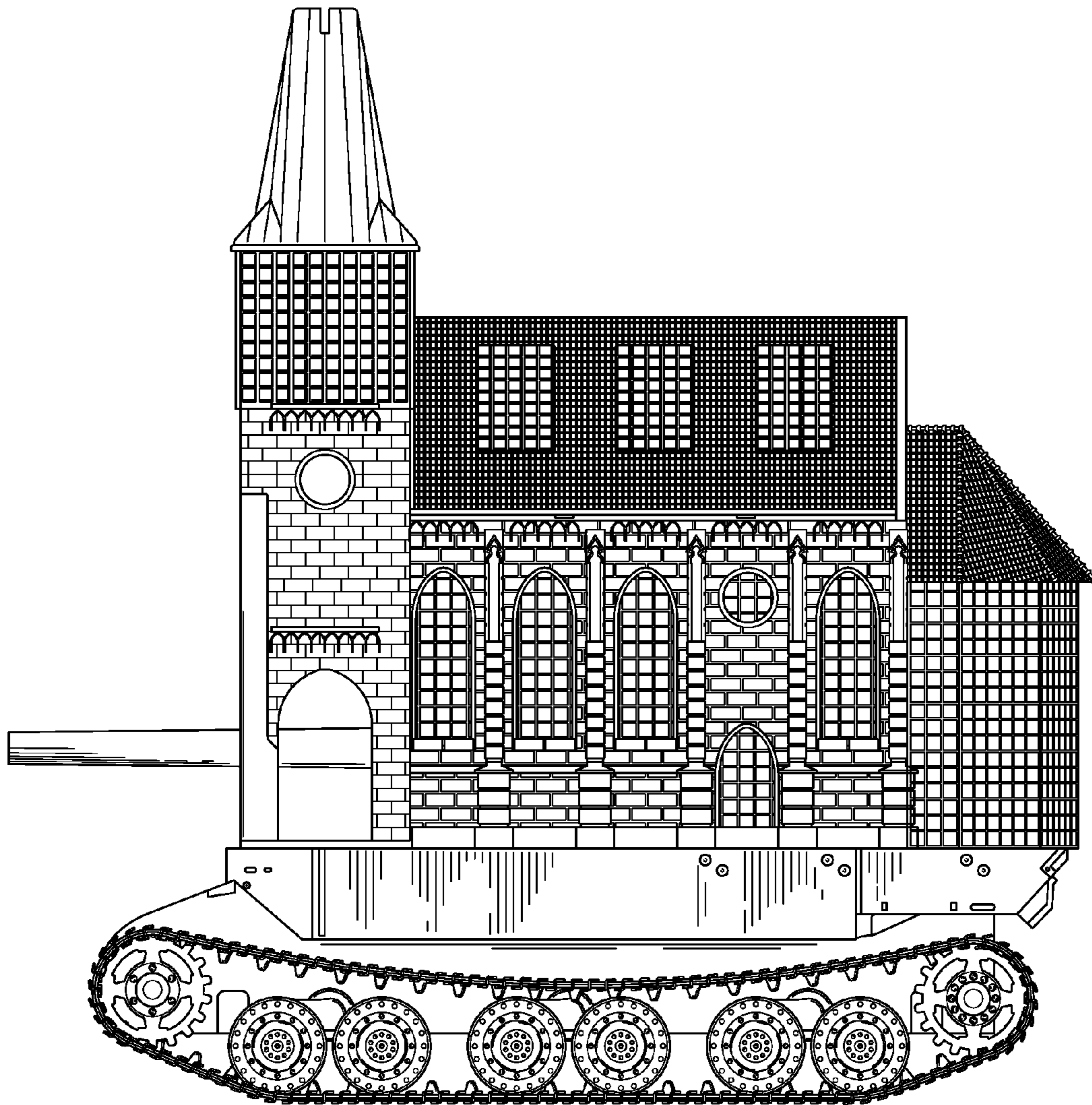

FIG.5

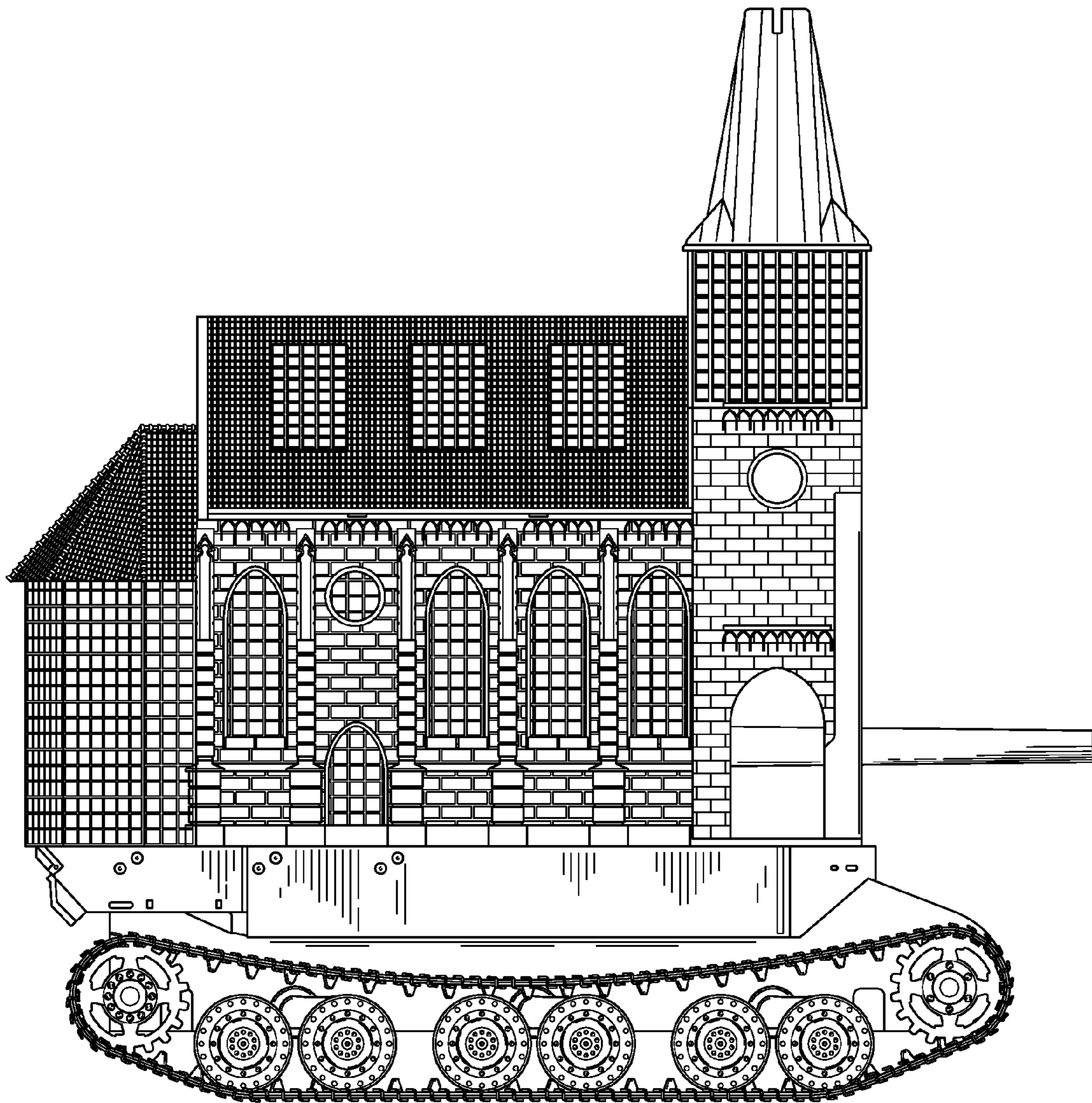

FIG.6

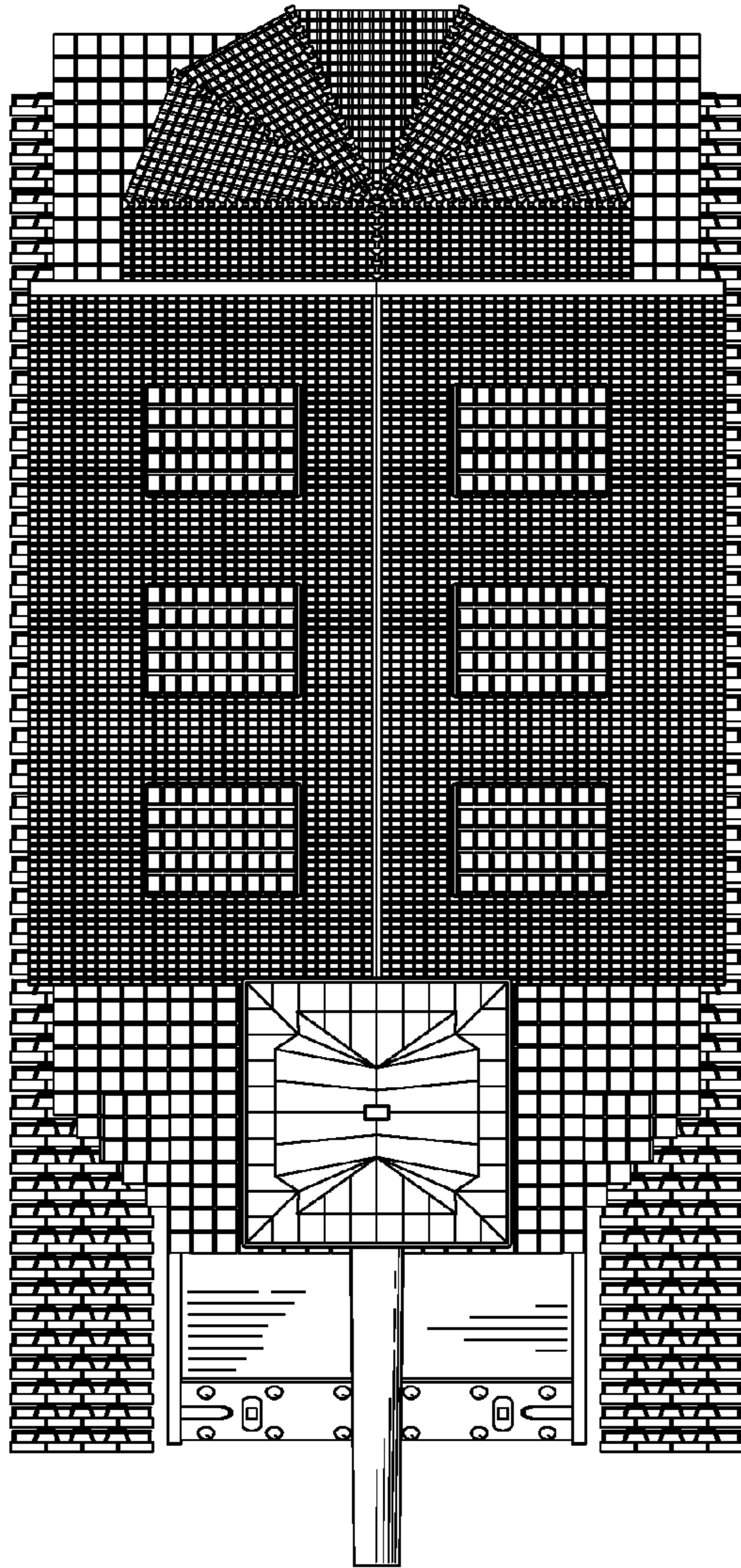

FIG. 7

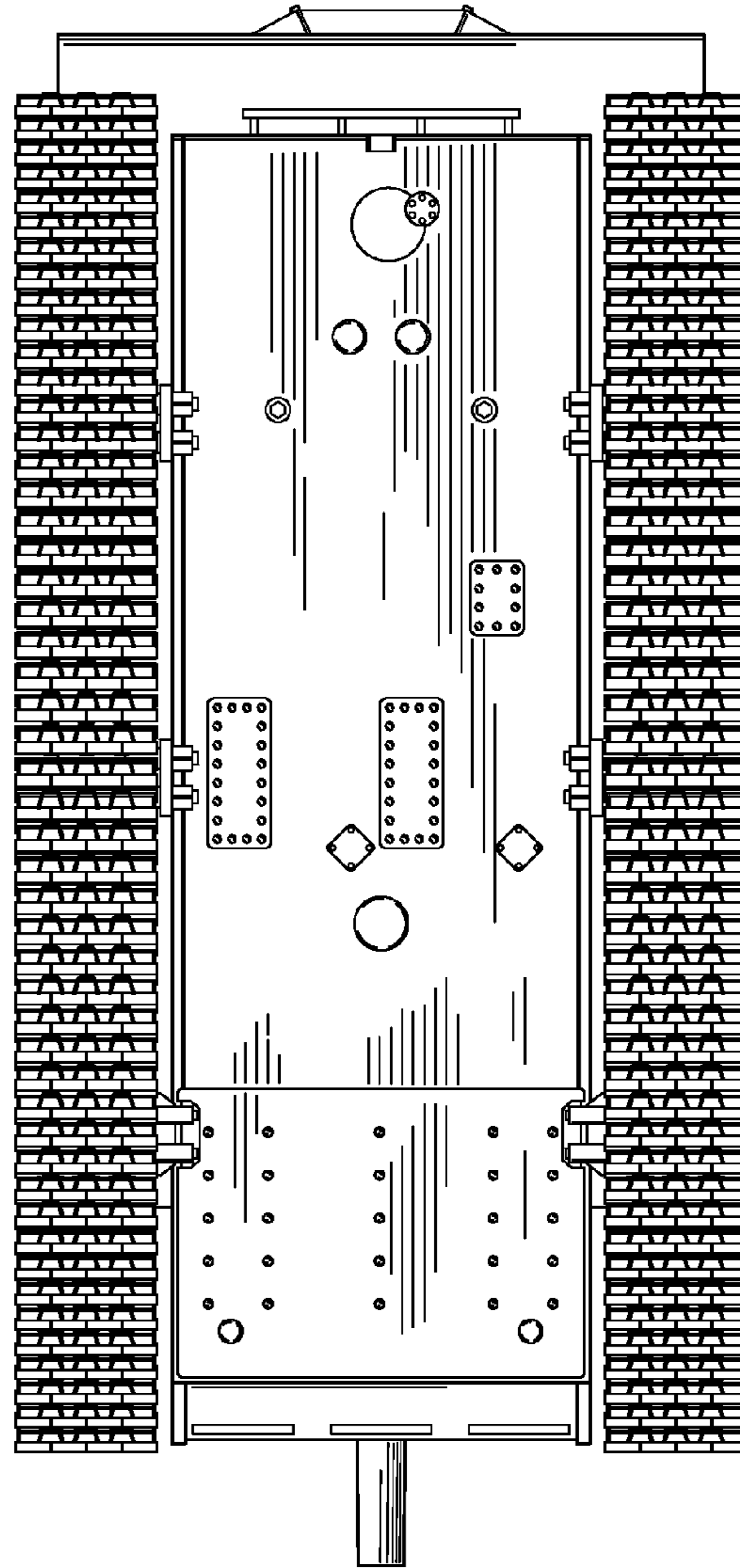

FIG. 8