



US00D641392S

(12) **United States Design Patent**  
**Clark et al.**

(10) **Patent No.:** **US D641,392 S**  
(45) **Date of Patent:** **\*\* Jul. 12, 2011**

(54) **DAMPER LEVER FLANGE FOR GRAND PIANO**

(76) Inventors: **Bruce E. Clark**, Nottingham, NH (US);  
**Kirk Burgett**, Sacramento, CA (US)

(\*\*) Term: **14 Years**

(21) Appl. No.: **29/339,991**

(22) Filed: **Jul. 10, 2009**

(51) **LOC (9) Cl.** ..... **17-02**

(52) **U.S. Cl.** ..... **D17/9**

(58) **Field of Classification Search** ..... D17/1,  
D17/7, 9, 12, 13, 14, 20, 10, 18, 99; 84/13,  
84/27, 29, 30, 33, 34, 40, 174, 377, DIG. 14,  
84/379, 384, 216; 984/51, 52, 101, 113,  
984/114

See application file for complete search history.

(56) **References Cited**

**U.S. PATENT DOCUMENTS**

3,262,195	A *	7/1966	Andersen et al.	.....	29/411
D309,347	S *	7/1990	Brown	.....	D23/386
5,932,820	A *	8/1999	Kihara	.....	84/216
6,020,544	A *	2/2000	Jones et al.	.....	84/218
6,348,645	B1 *	2/2002	Yamashita	.....	84/217
6,632,988	B1 *	10/2003	Jones et al.	.....	84/216
D499,755	S *	12/2004	Ohno	.....	D17/7
7,807,907	B2 *	10/2010	Inoue	.....	84/243

\* cited by examiner

*Primary Examiner* — Ian Simmons

*Assistant Examiner* — Charles D Hanson

(74) *Attorney, Agent, or Firm* — Craig A. Simmermon

(57) **CLAIM**

The ornamental design for damper lever flange for grand piano, as shown and described.

**DESCRIPTION**

FIG. 1 is a front view of damper lever flange for grand piano. FIG. 2 is a right side view of damper lever flange for grand piano.

FIG. 3 is a left side view of damper lever flange for grand piano.

FIG. 4 is a top view of damper lever flange for grand piano. FIG. 5 is a bottom view of damper lever flange for grand piano.

FIG. 6 is an additional front view defining cross sectional planes 7—7 and 8—8;

FIG. 7 is a cross section view thereof, taken a long line 7—7;

FIG. 8 is a cross section view thereof, taken along line 8—8;

FIG. 9 is a top view defining cross sectional plane 10.

FIG. 10 is a cross section view thereof, taken along line 10—10; and,

FIG. 11 is a rear view of damper lever flange for grand piano. The broken lines are included for the purpose of defining cross section planes and forms no part of the claimed design.

**1 Claim, 3 Drawing Sheets**

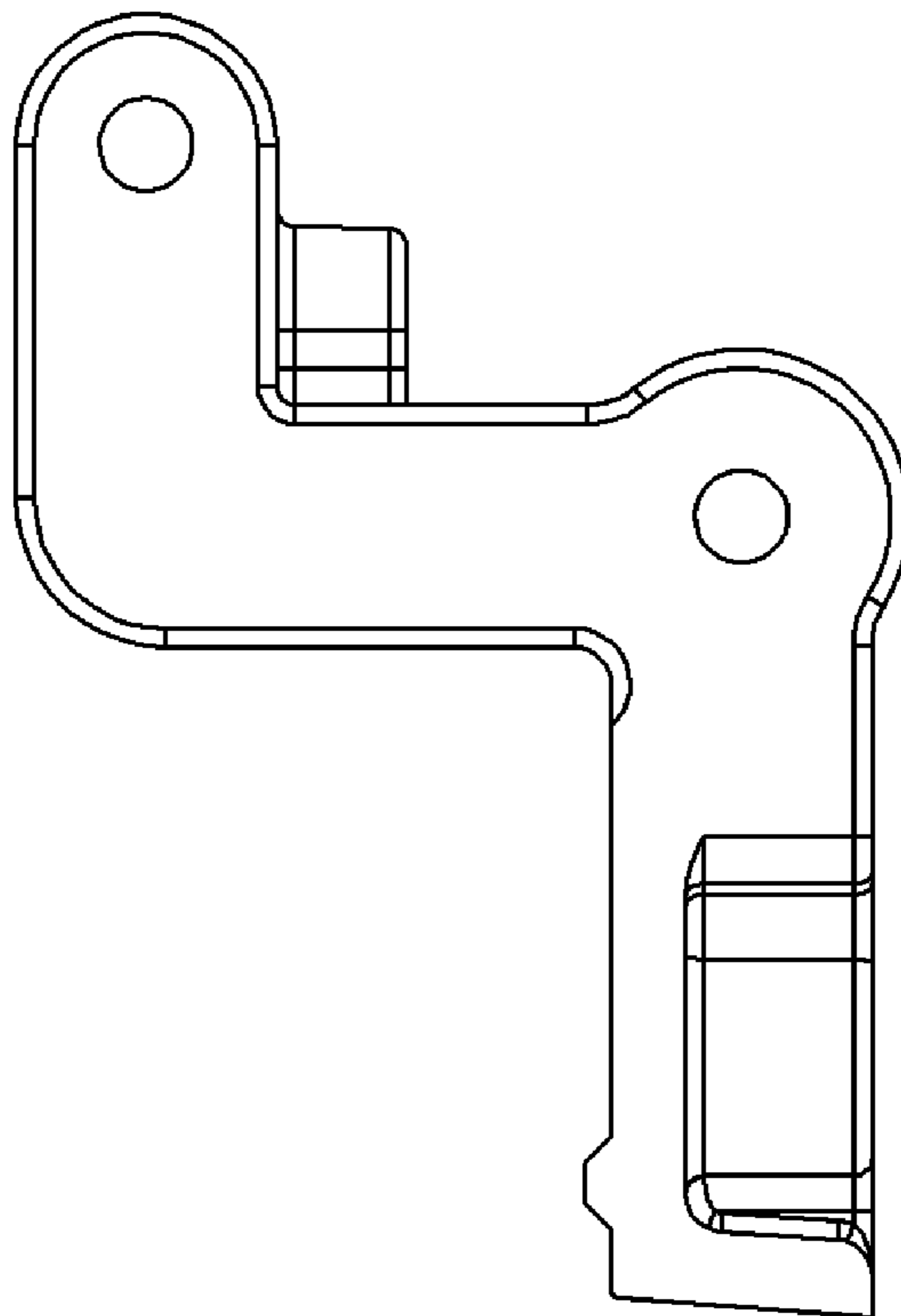

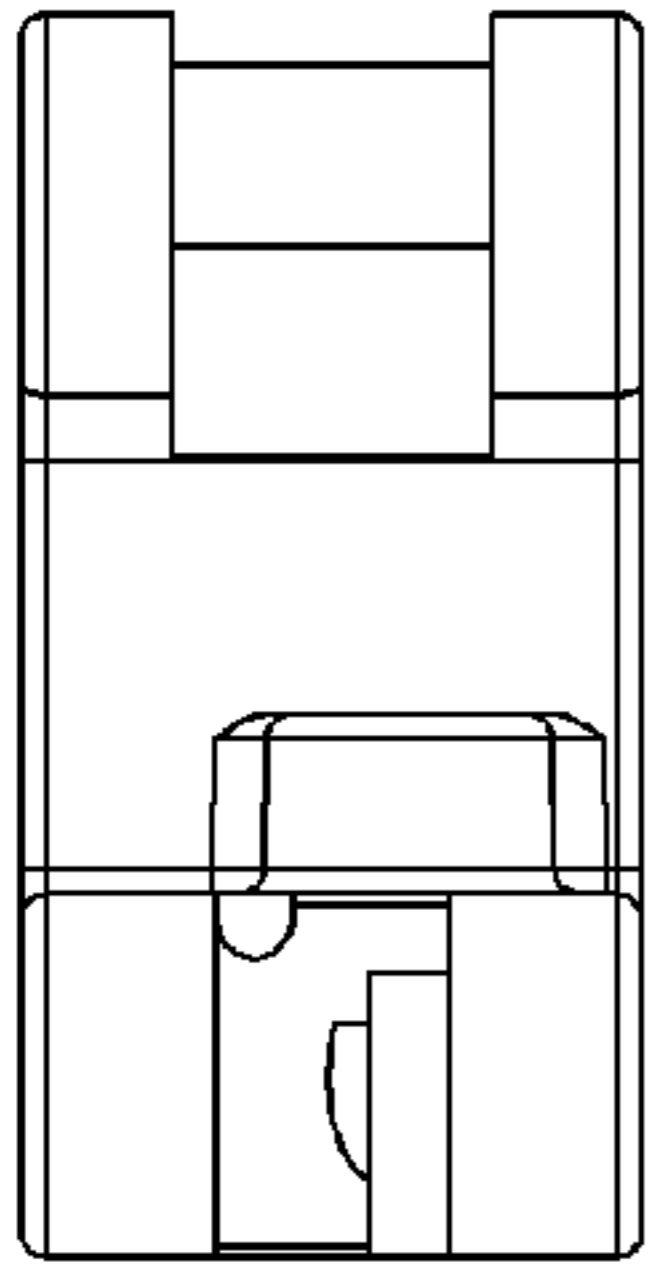

Fig. 4

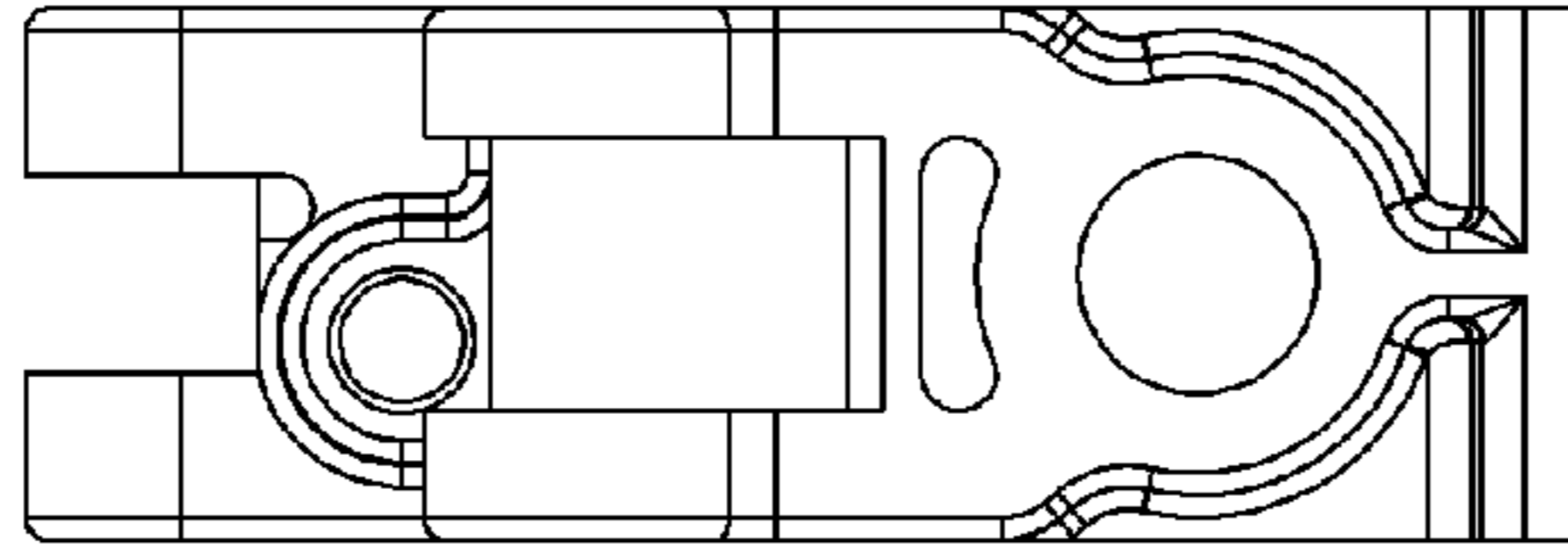

Fig. 2

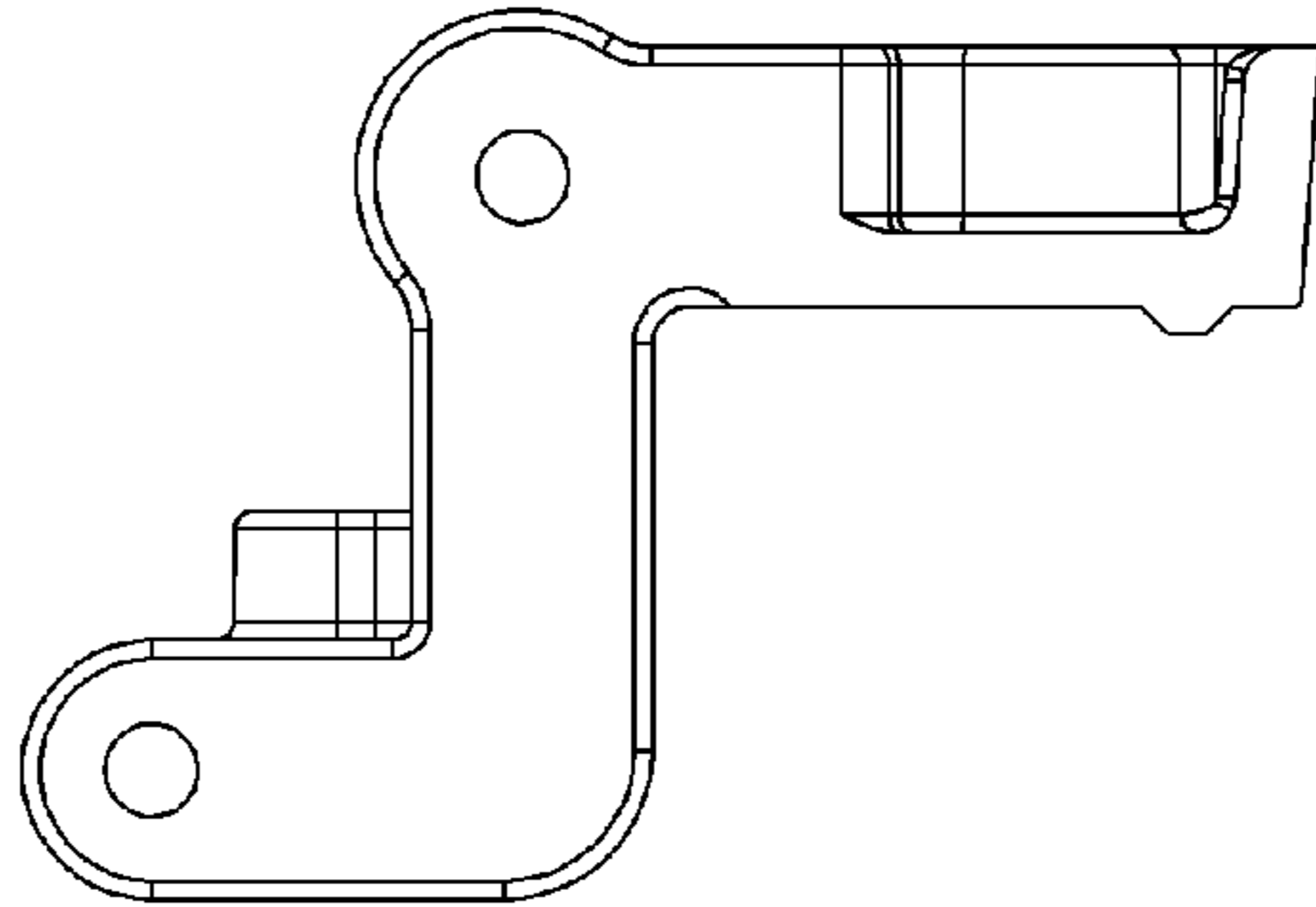

Fig. 1

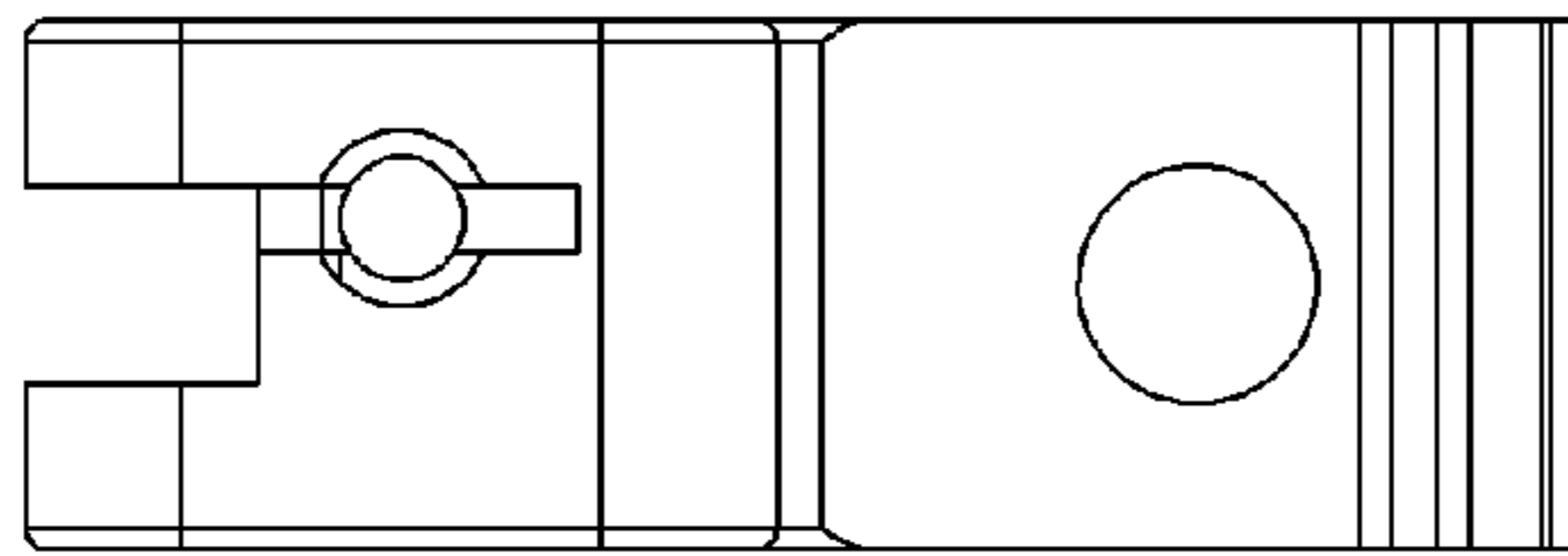

Fig. 3

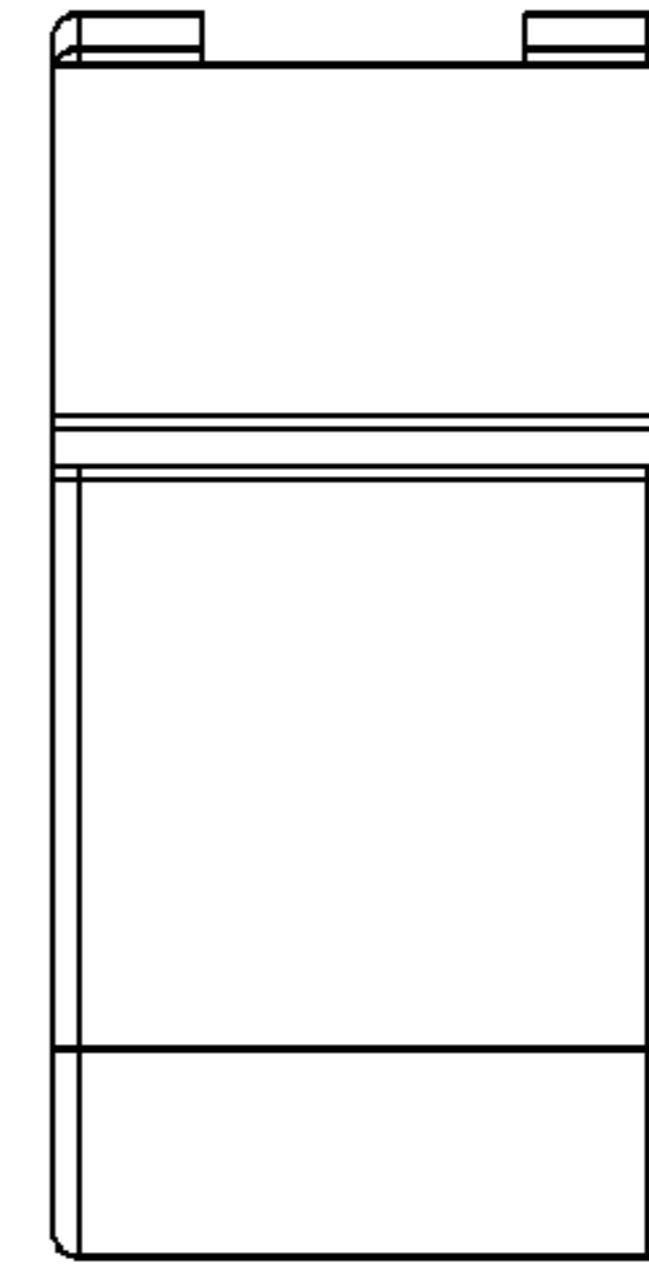

Fig. 5

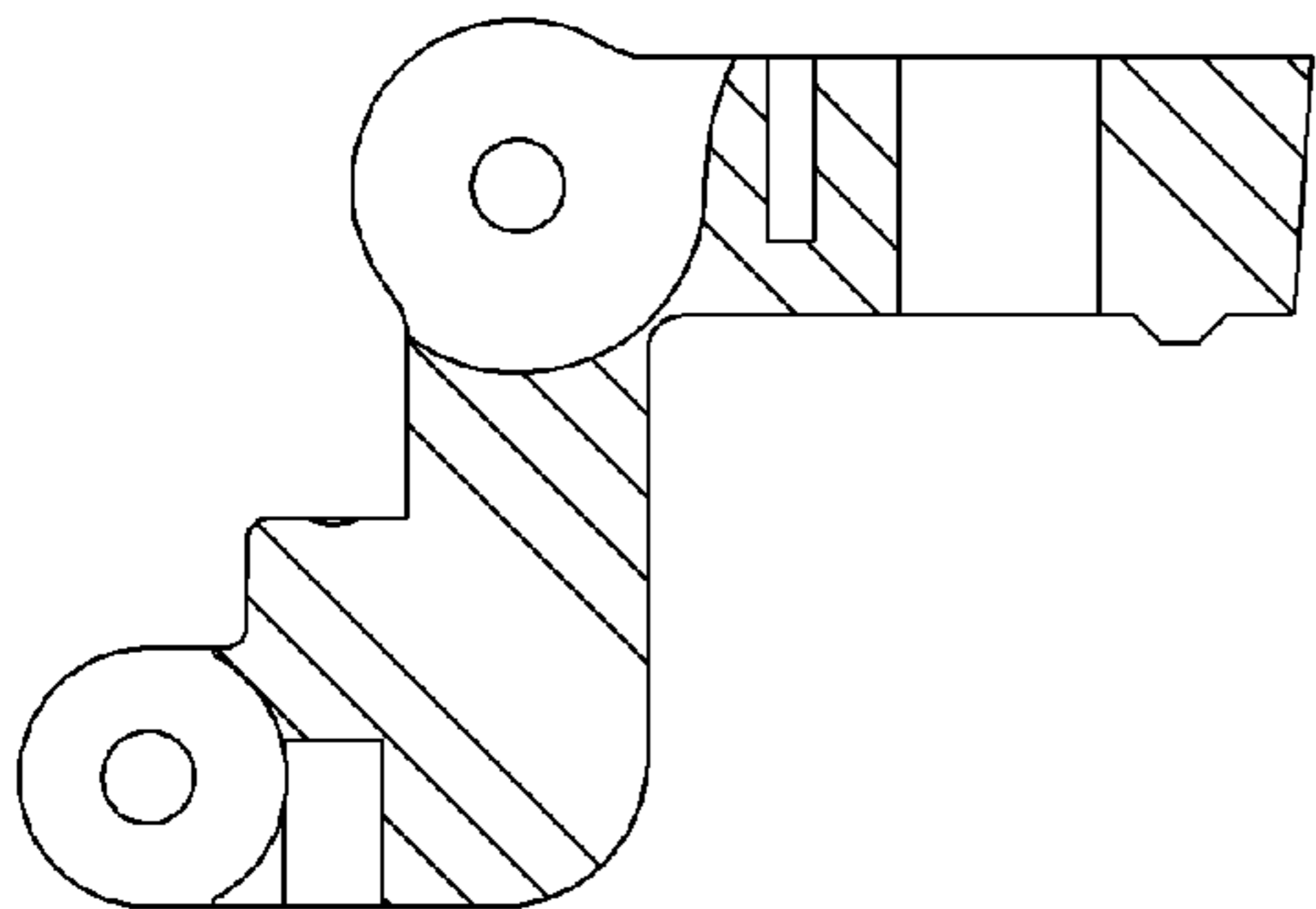

Fig. 10

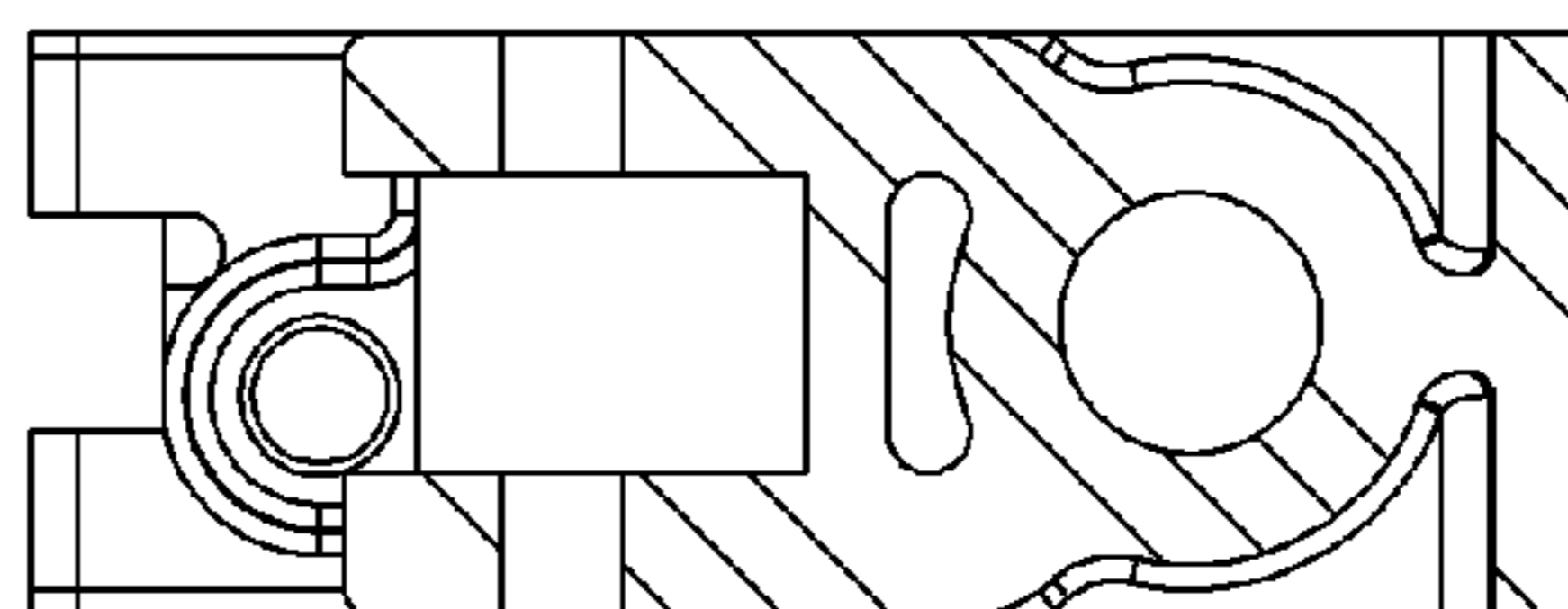

Fig. 8

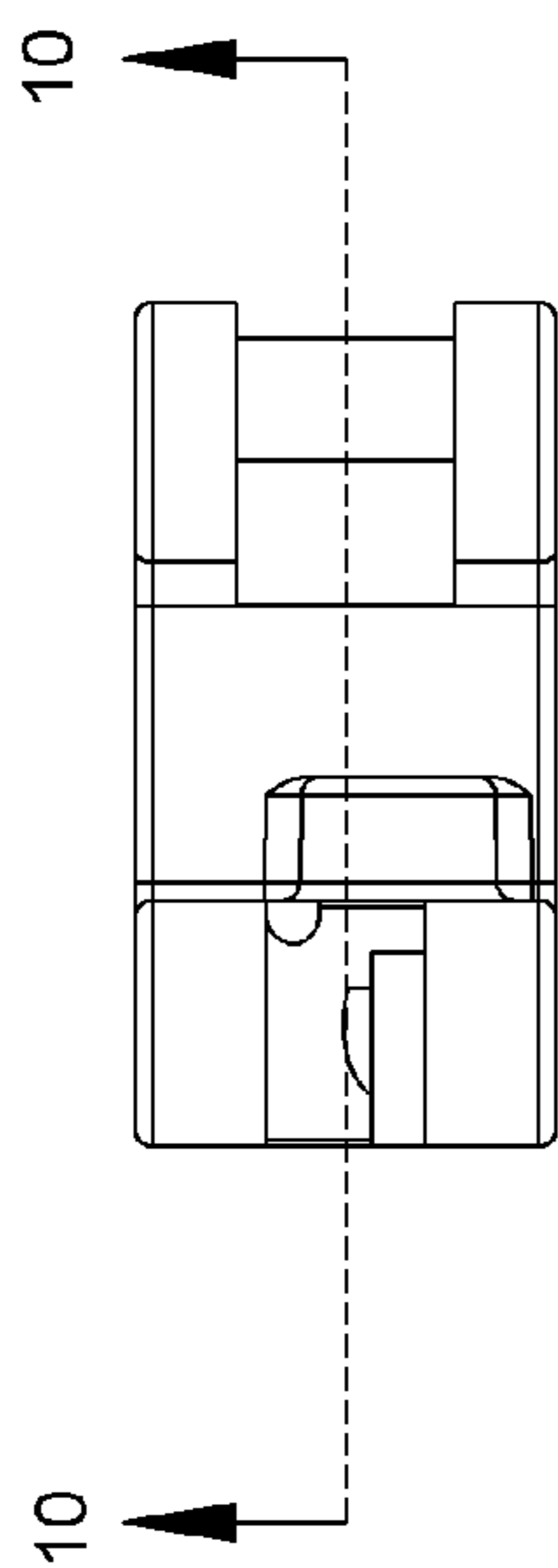

Fig. 9

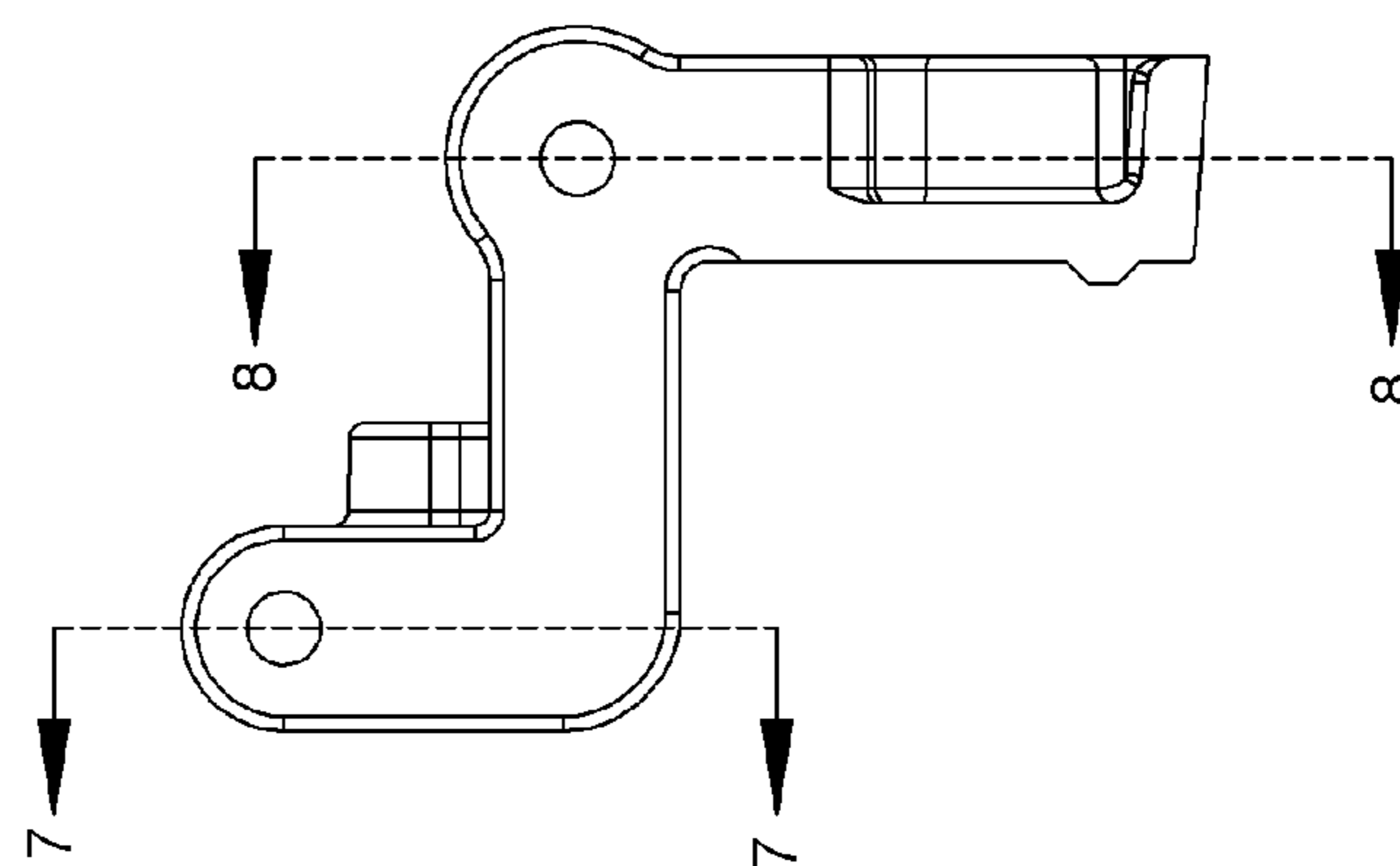

Fig. 6

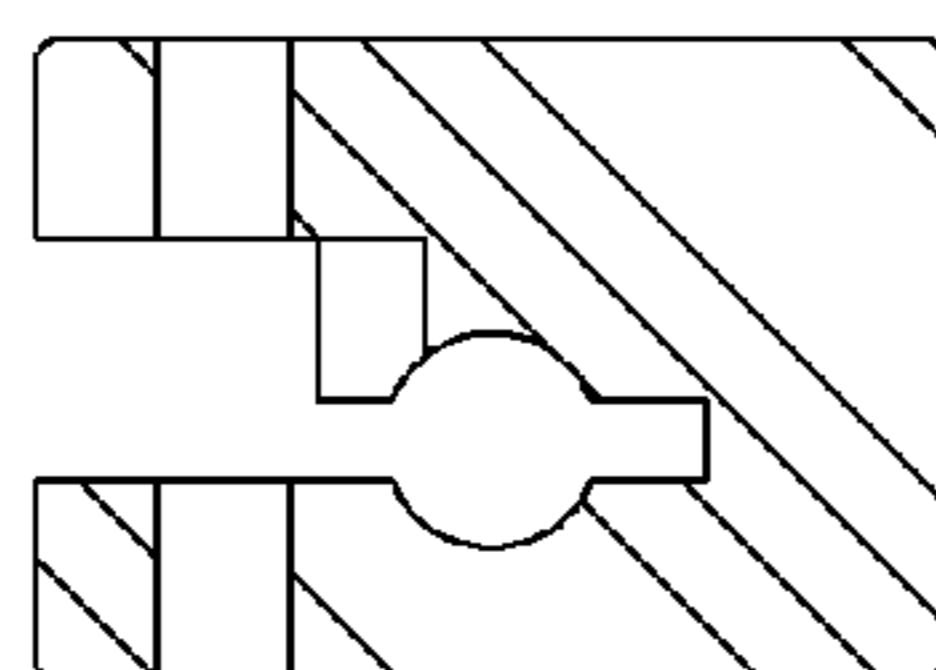

Fig. 7

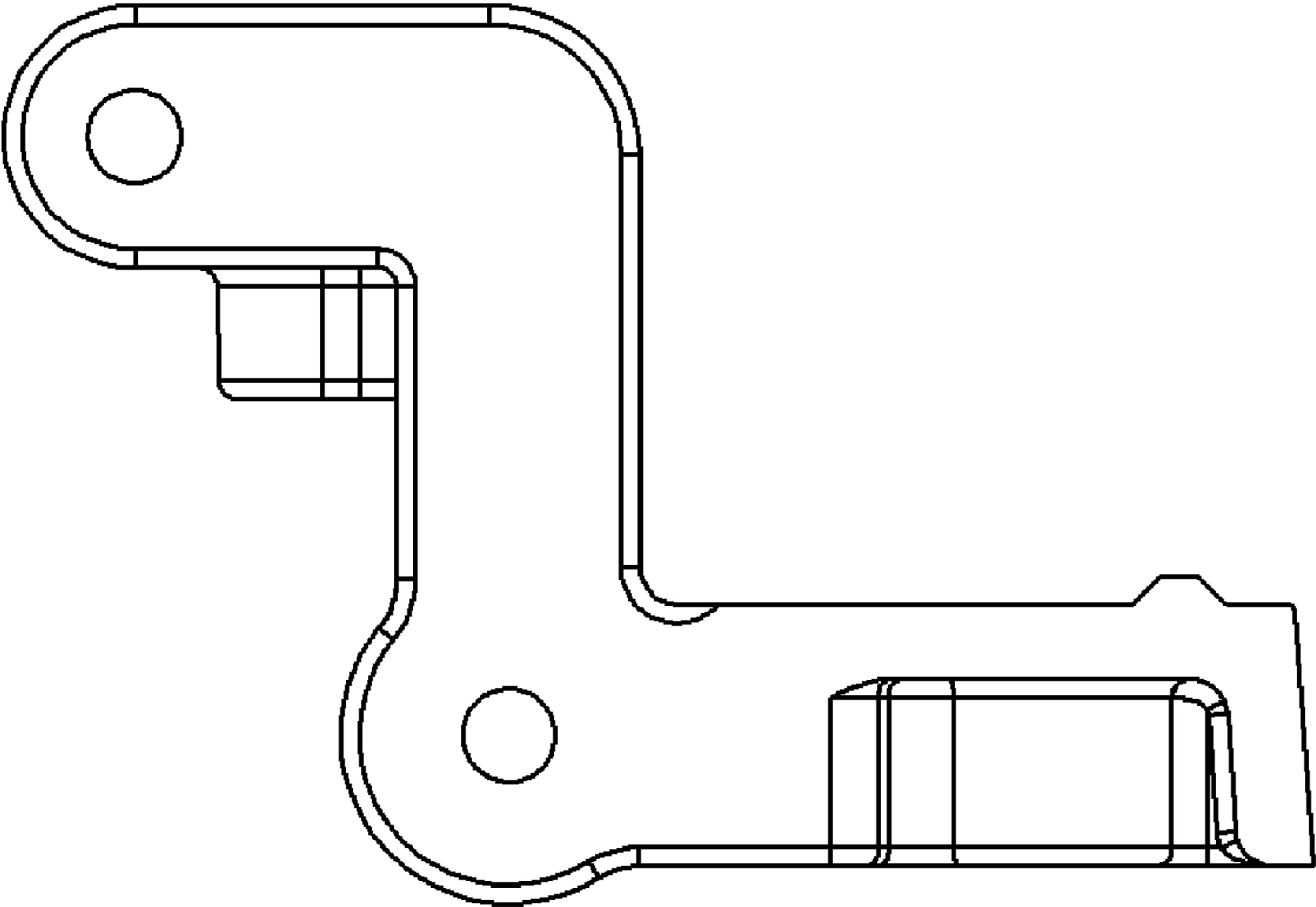

Fig. 11