



US00D641382S

(12) **United States Design Patent**
Hawes et al.

(10) **Patent No.:** **US D641,382 S**

(45) **Date of Patent:** **** Jul. 12, 2011**

(54) **STAY ROD FOR RECIPROCATING PUMP**

(75) Inventors: **John E. Hawes**, Southlake, TX (US);
Mark D. Matzner, Burleson, TX (US)

(73) Assignee: **S.P.M. Flow Control, Inc.**, Fort Worth,
TX (US)

(**) Term: **14 Years**

(21) Appl. No.: **29/363,376**

(22) Filed: **Jun. 8, 2010**

(51) **LOC (9) Cl.** **15-02**

(52) **U.S. Cl.** **D15/7**

(58) **Field of Classification Search** D15/7-9;
D23/231, 232; 417/410.1, 359, 415-416,
417/234, 321, 265, 405

See application file for complete search history.

(56) **References Cited**

U.S. PATENT DOCUMENTS

D355,199 S * 2/1995 Ousey D15/7
D361,575 S * 8/1995 Makino D15/7
D461,827 S * 8/2002 Koebbe D15/7

D506,210 S * 6/2005 Selic et al. D15/7
D557,286 S * 12/2007 Pedrollo D15/7
D583,389 S * 12/2008 Bilger D15/7
D584,320 S * 1/2009 Huang D15/7
D623,200 S * 9/2010 Fulkerson et al. D15/7

* cited by examiner

Primary Examiner — Ralf Seifert

(74) *Attorney, Agent, or Firm* — Bracewell & Guiliani LLP

(57) **CLAIM**

The ornamental design for a stay rod for a reciprocating pump, as shown and described.

DESCRIPTION

FIG. 1 is a side elevational view of a stay rod for reciprocating pump embodying our new design, the sides of the stay rod being symmetrical.

FIG. 2 is a left end view thereof; and,

FIG. 3 is a right end view thereof.

The broken lines in FIGS. 2 and 3 are included for the purpose of illustrating portions of the design that form no part of the claimed design.

1 Claim, 1 Drawing Sheet

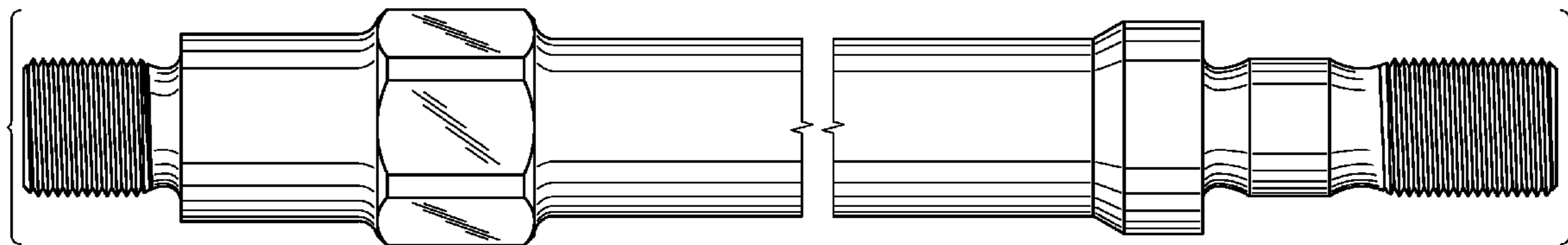

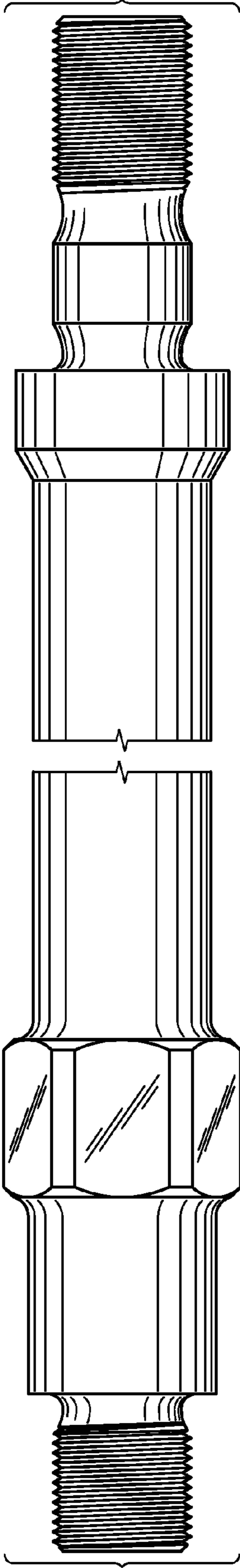

Fig. 1

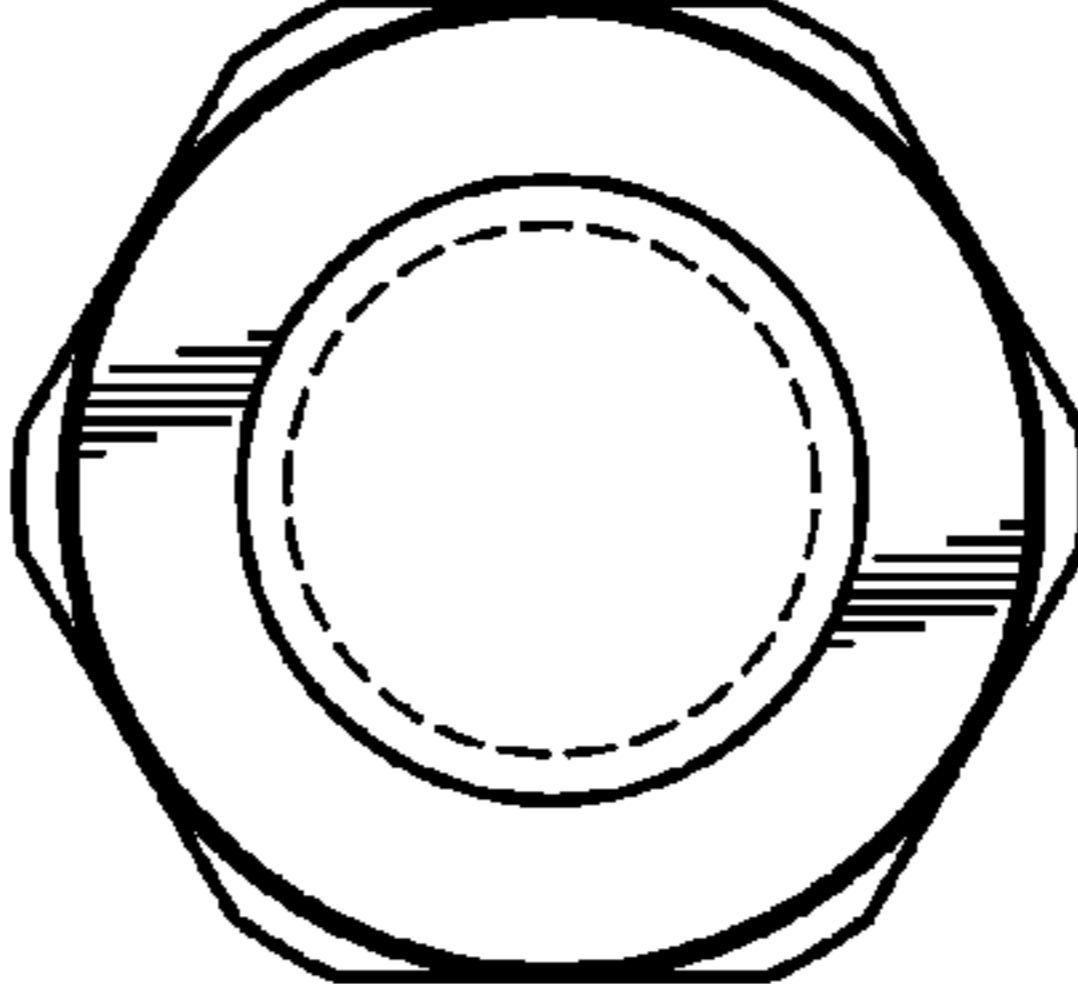

Fig. 3

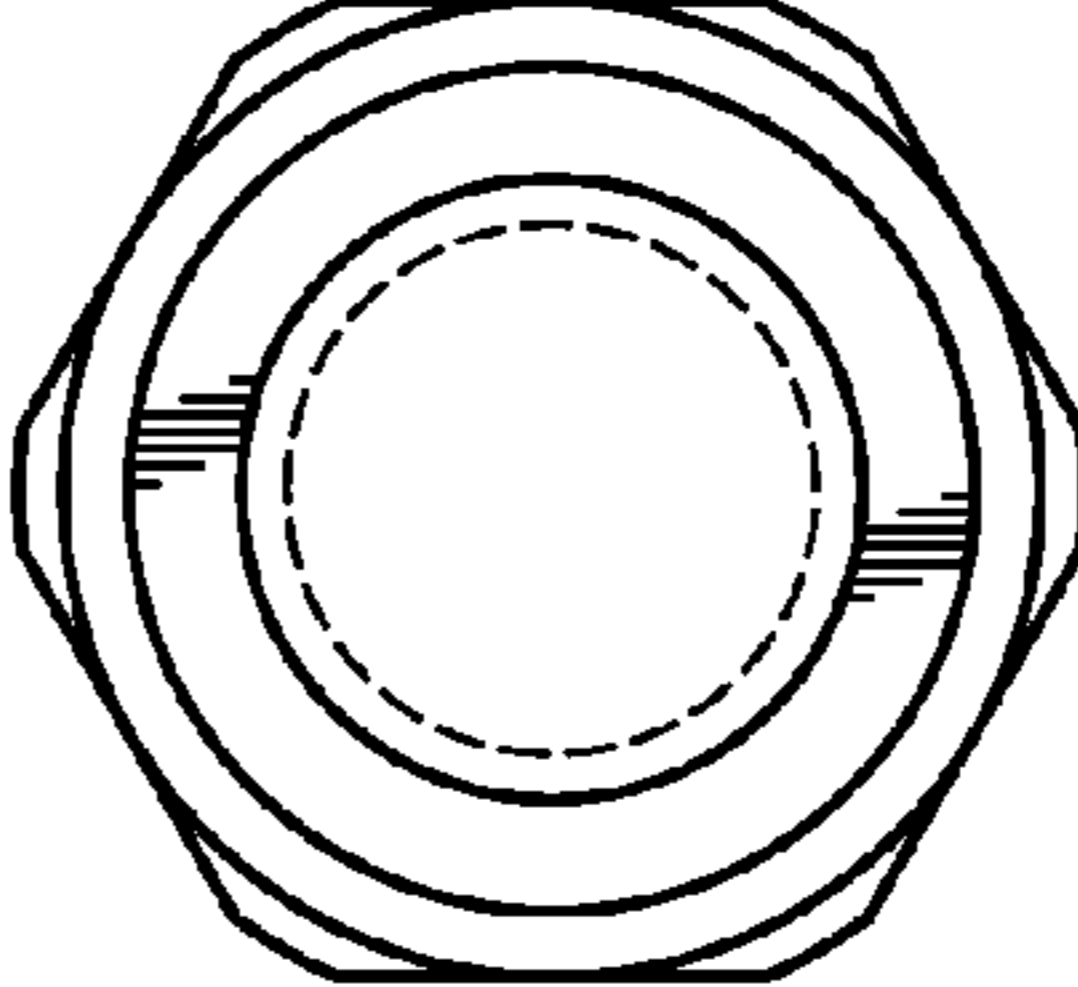

Fig. 2