



US00D641343S

(12) **United States Design Patent**
Kim et al.

(10) **Patent No.:** **US D641,343 S**
(45) **Date of Patent:** **** Jul. 12, 2011**

(54) **WIRELESS REPEATER**
(75) Inventors: **Young-Mihn Kim**, Seoul (KR);
Tae-Hun Kim, Seoul (KR)
(73) Assignee: **Samsung Electronics Co., Ltd.**, Suwon,
Kyunggi-Do (KR)
(**) Term: **14 Years**
(21) Appl. No.: **29/372,089**
(22) Filed: **Oct. 14, 2010**
(51) **LOC (9) Cl.** **14-03**
(52) **U.S. Cl.** **D14/240**
(58) **Field of Classification Search** D14/240–242,
D14/356–358, 140.1–140.6, 140, 155, 159,
D14/141.1–141.3, 137, 149, 150, 349, 351,
D14/348, 353–355, 170–171, 225, 217, 125;
D13/184, 133, 152; 455/550.1; 361/679.4,
361/679.56, 679.03, 679.26; 340/7.54; 439/717;
370/315; 375/311
See application file for complete search history.

D536,333 S * 2/2007 McRae et al. D14/240
D541,771 S 5/2007 Chung
D541,811 S 5/2007 Park
D542,784 S * 5/2007 Franck et al. D14/240
D545,777 S 7/2007 Kim
D549,698 S * 8/2007 Jeon et al. D14/240
D560,689 S 1/2008 Cho
D565,036 S 3/2008 Ju et al.
D570,846 S * 6/2008 Liu et al. D14/433
D580,423 S 11/2008 Ju
D580,933 S 11/2008 Ju et al.
D587,281 S 2/2009 Kim et al.
D587,282 S 2/2009 Kim et al.
D589,045 S 3/2009 Lee et al.
D593,082 S * 5/2009 Jeon D14/240
D611,032 S 3/2010 Kim
D616,425 S * 5/2010 Hsia D14/240
D616,426 S 5/2010 Ju et al.

OTHER PUBLICATIONS

U.S. Appl. No. 29/370,205, Applicant: So-Yoon Jeon et al., filed Jun. 16, 2010 entitled Repeater.

* cited by examiner

Primary Examiner — Jeffrey D Asch
(74) *Attorney, Agent, or Firm* — Flynn, Thiel, Boutell & Tanis, P.C.

(56) **References Cited**

U.S. PATENT DOCUMENTS

D309,728 S * 8/1990 Nuttall et al. D14/356
D317,301 S * 6/1991 Ivester D14/349
5,130,891 A * 7/1992 Christie 361/726
D339,115 S * 9/1993 Eilertsen D14/242
D365,808 S * 1/1996 Alden et al. D14/432
D366,462 S * 1/1996 Hill et al. D14/351
D369,350 S * 4/1996 Takahashi D14/351
D390,201 S * 2/1998 Murphy D14/388
D415,123 S * 10/1999 Murphy D14/311
D417,223 S * 11/1999 Groves et al. D14/242
D417,453 S * 12/1999 Du D14/242
D431,557 S * 10/2000 Lutz et al. D14/242
D480,075 S * 9/2003 Tanaka D14/242
D484,497 S * 12/2003 Alviar et al. D14/240
D515,554 S 2/2006 Kwon et al.
D520,999 S 5/2006 Woo et al.
D535,981 S 1/2007 Park

(57) **CLAIM**

The ornamental design for a wireless repeater, as shown and described.

DESCRIPTION

FIG. 1 is a top front perspective view of a wireless repeater showing our new design;
FIG. 2 is a front elevational view thereof;
FIG. 3 is a rear elevational view thereof;
FIG. 4 is a left side elevational view thereof;
FIG. 5 is a right side elevational view thereof;
FIG. 6 is a top plan view thereof; and,
FIG. 7 is a bottom plan view thereof.

1 Claim, 5 Drawing Sheets

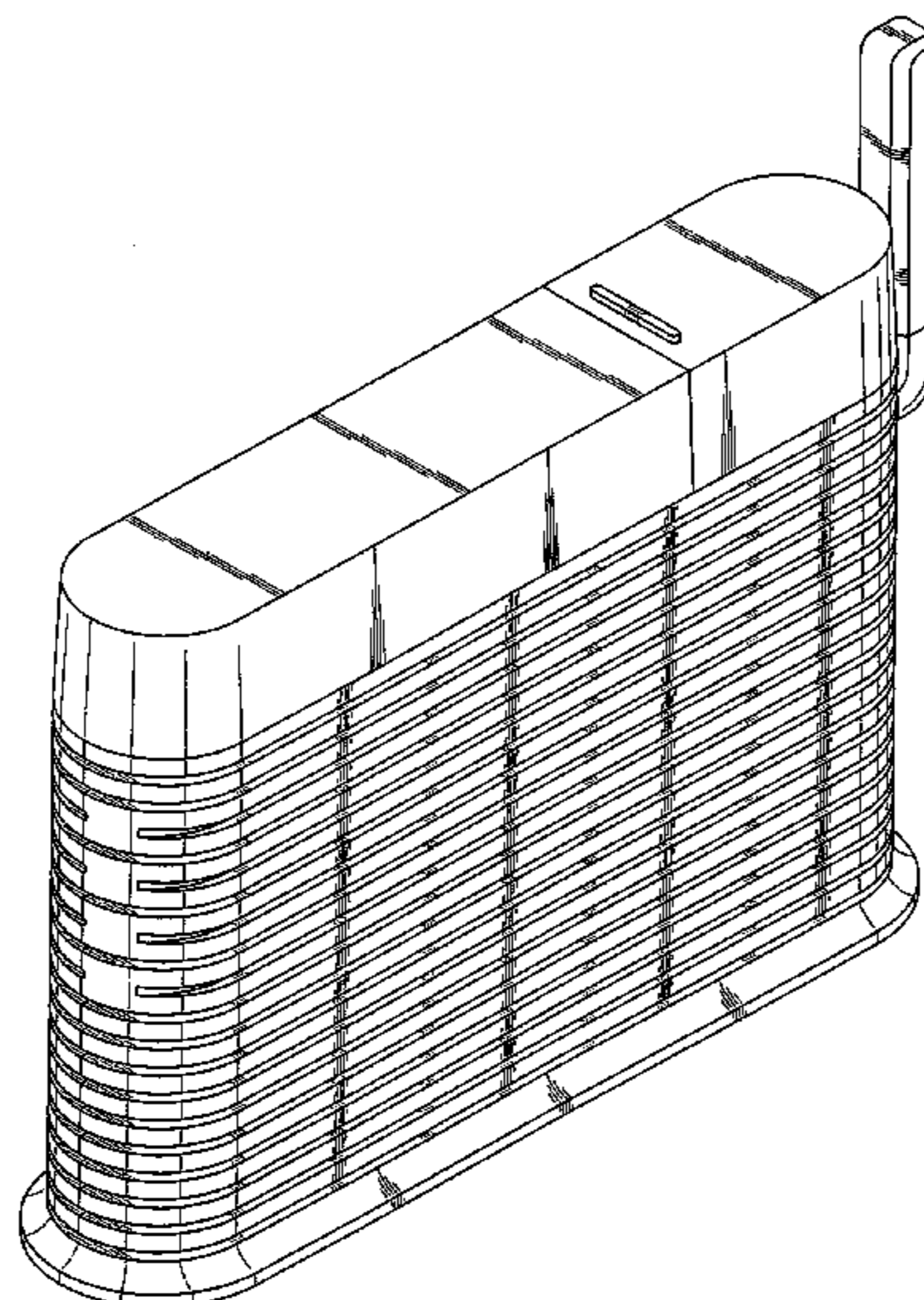

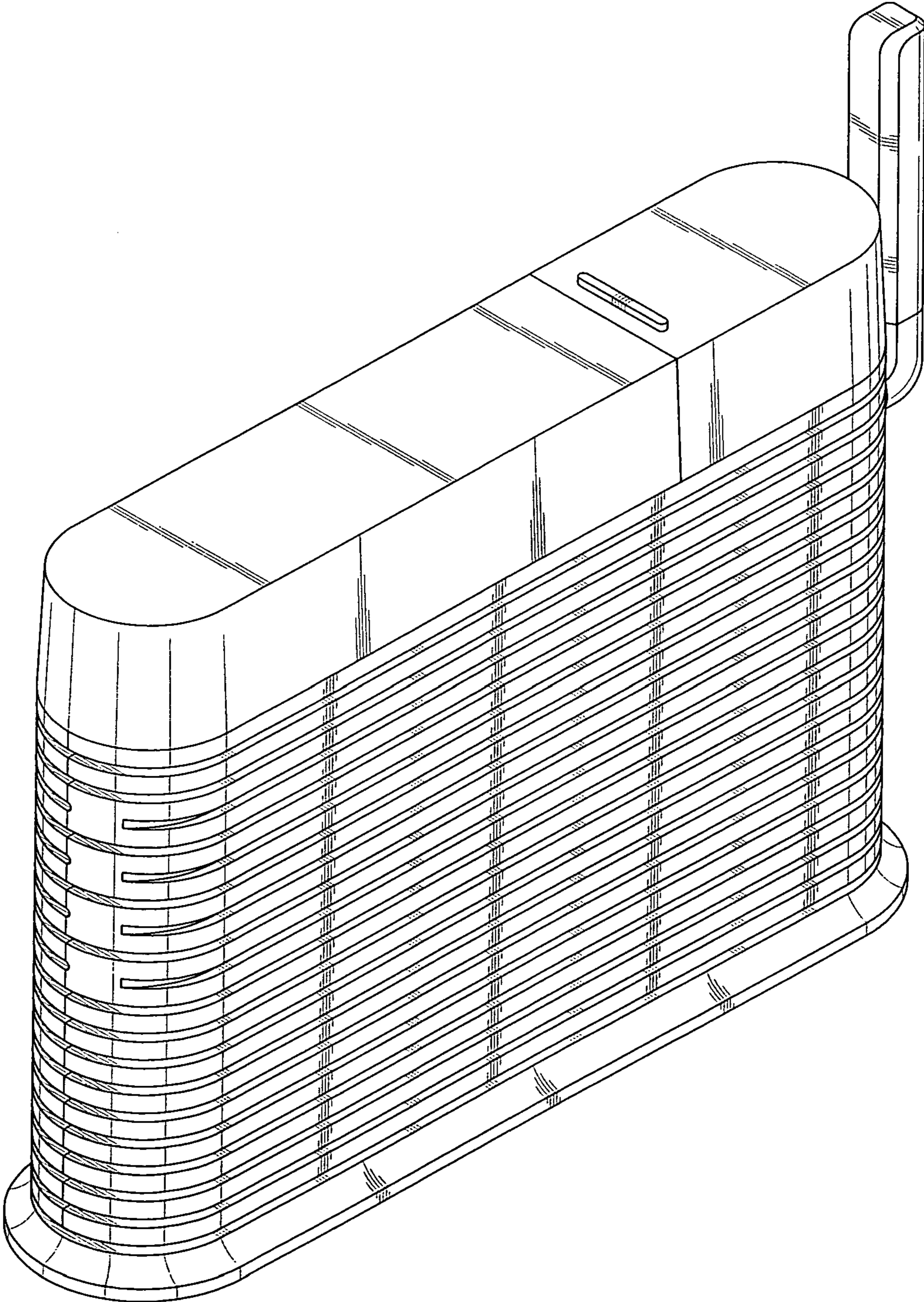

FIG. 1

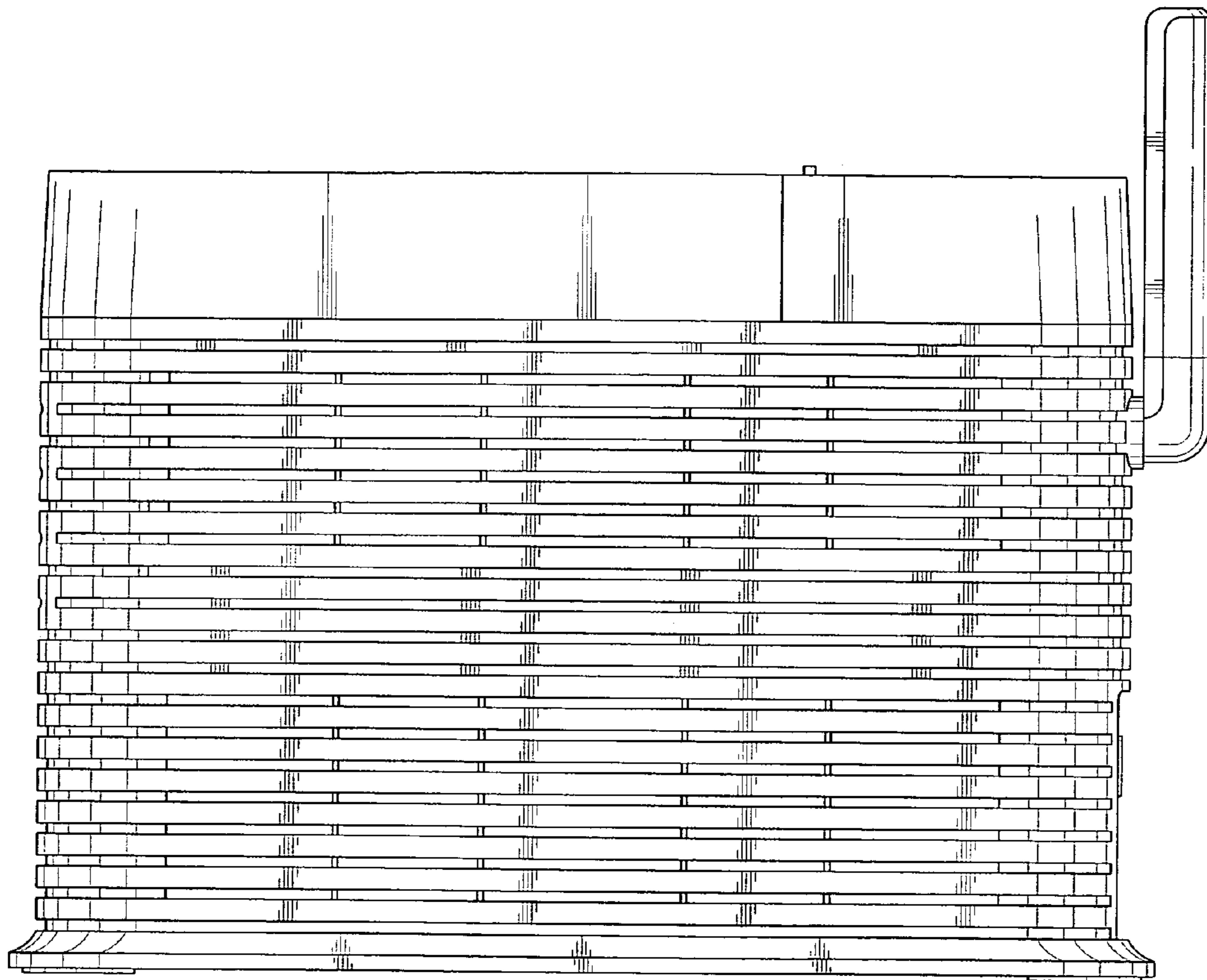

FIG. 2

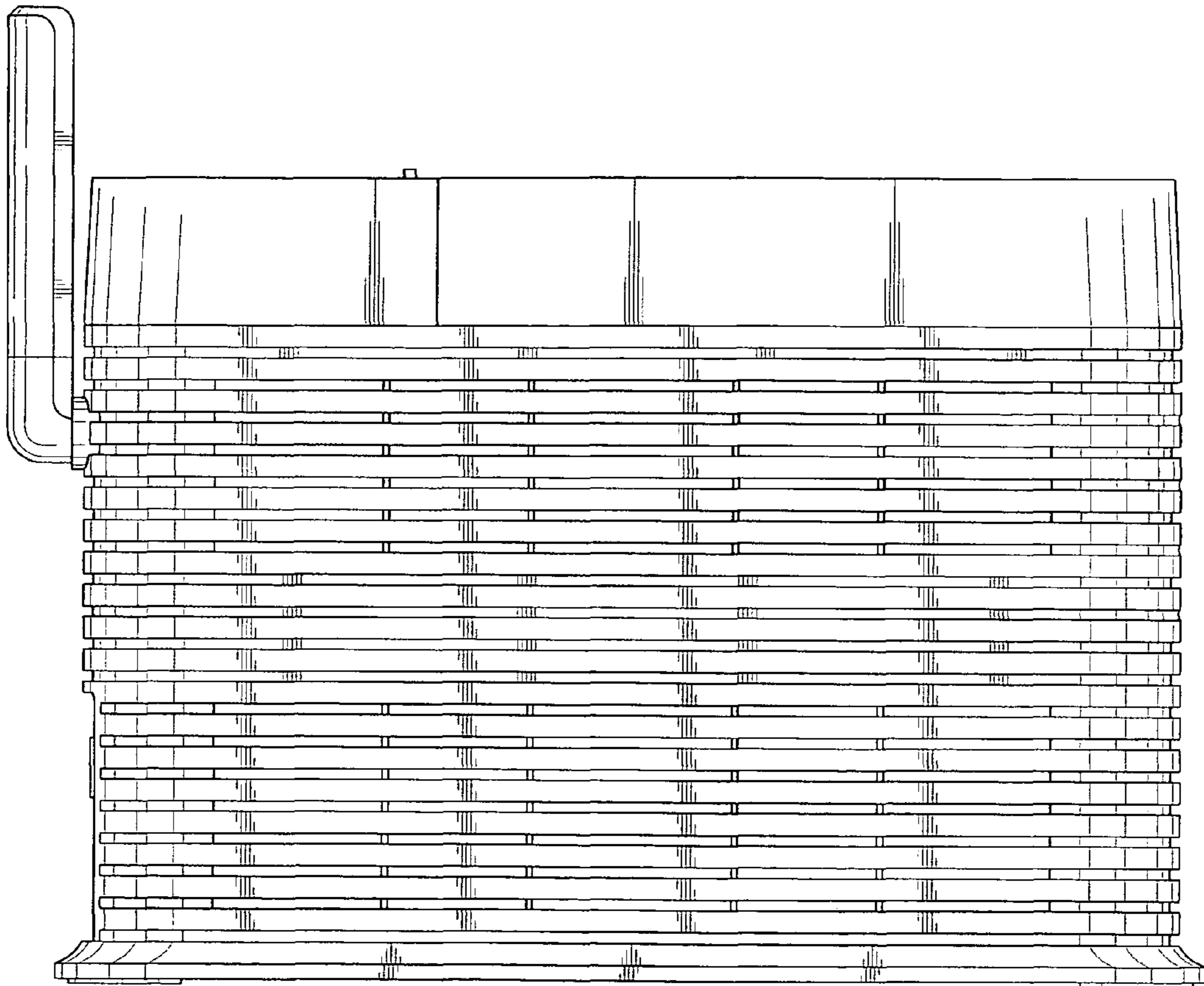

FIG. 3

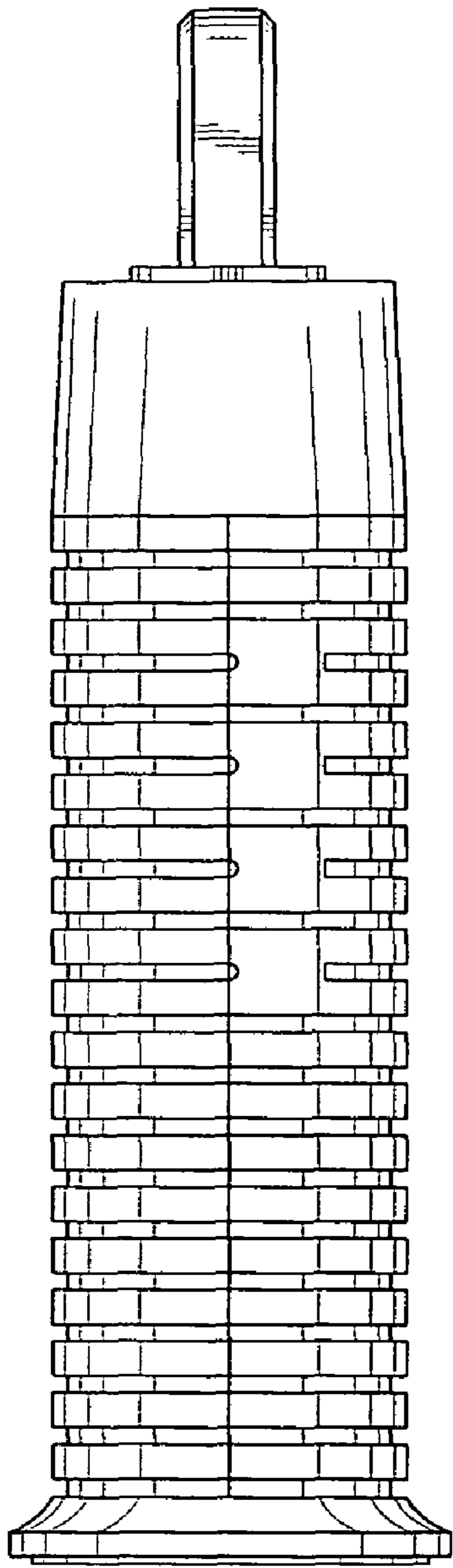

FIG. 4

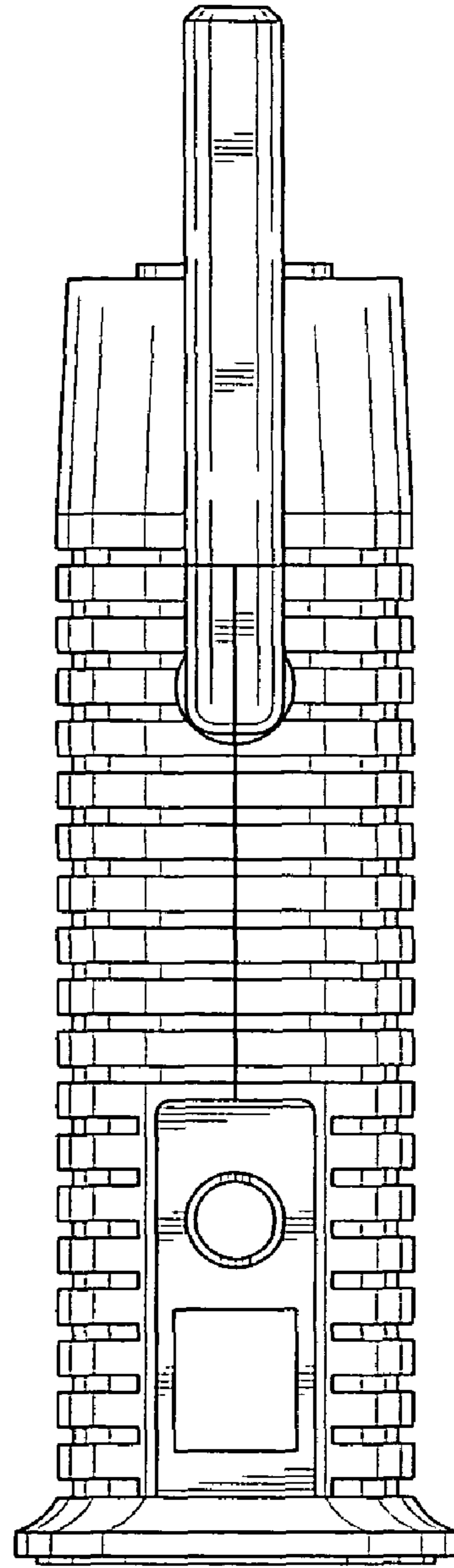

FIG. 5

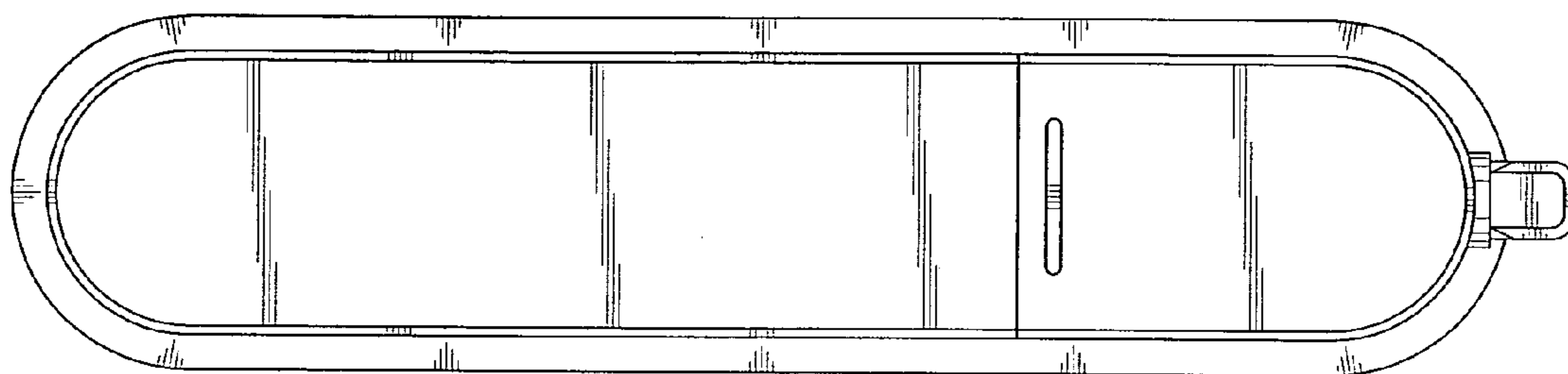

FIG. 6

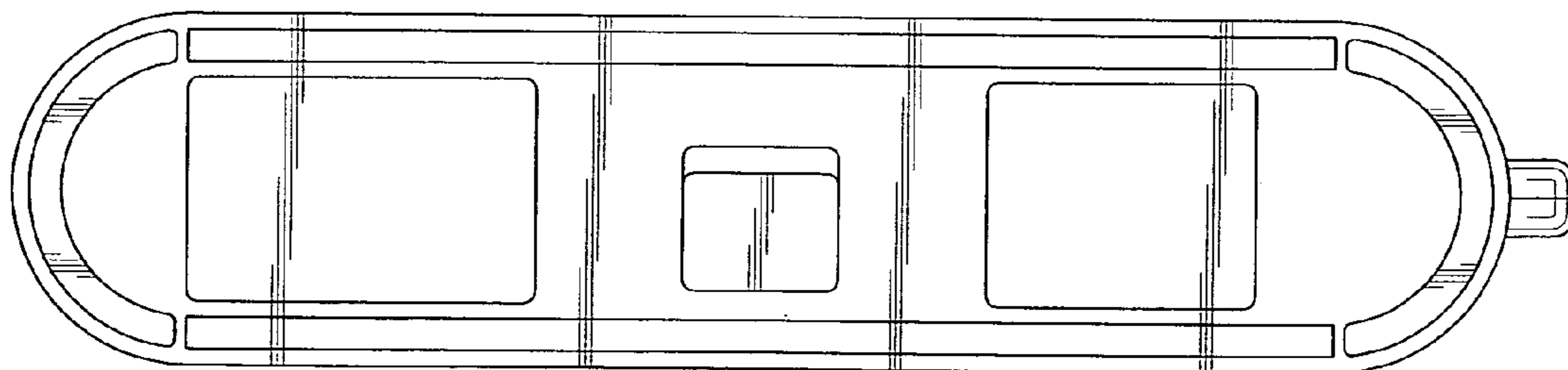

FIG. 7