



US00D641311S

(12) **United States Design Patent**
Metzger

(10) **Patent No.:** **US D641,311 S**

(45) **Date of Patent:** **** *Jul. 12, 2011**

(54) **PNEUMATIC TIRE**

(75) **Inventor:** **Julien Metzger**, Clermont-Ferrand (FR)

(73) **Assignee:** **Michelin Recherche et Technique S.A.**,
Granges-Paccot (CH)

(**) **Term:** **14 Years**

(21) **Appl. No.:** **29/300,742**

(22) **Filed:** **May 1, 2008**

(30) **Foreign Application Priority Data**

Nov. 2, 2007 (FR) 07/5040

(51) **LOC (9) Cl.** **12-15**

(52) **U.S. Cl.** **D12/600**

(58) **Field of Classification Search** D12/568-603
See application file for complete search history.

(56) **References Cited**

U.S. PATENT DOCUMENTS

D388,040 S *	12/1997	de Barsy	D12/574
D422,950 S *	4/2000	Williams	D12/594
D457,853 S *	5/2002	Lopez	D12/574
D458,584 S *	6/2002	Young et al.	D12/600
D462,652 S *	9/2002	Lopez	D12/588

D473,843 S *	4/2003	Le et al.	D12/600
D503,921 S *	4/2005	Yamaura	D12/600
D526,954 S *	8/2006	Godeau	D12/539

* cited by examiner

Primary Examiner — Caron D Veynar

Assistant Examiner — George D Kirschbaum

(74) *Attorney, Agent, or Firm* — Buchanan Ingersoll & Rooney PC

(57) **CLAIM**

The ornamental design for a pneumatic tire, as shown and described.

DESCRIPTION

FIG. 1 is a side view of a pneumatic tire showing my new design, the opposite side view being identical thereto;
 FIG. 2 is an end view of FIG. 1;
 FIG. 3 is a side view of FIG. 1;
 FIG. 4 is an enlarged fragmentary view of FIG. 3;
 FIG. 5 is an enlarged fragmentary view of FIG. 2;
 FIG. 6 is a sectional view taken along the lines 6—6 in FIG. 5; and,
 FIG. 7 is a sectional view taken along the line 7—7 in FIG. 5.
 In the drawings, the broken lines show the sidewall of a pneumatic tire only and form no part of the claimed design.

1 Claim, 6 Drawing Sheets

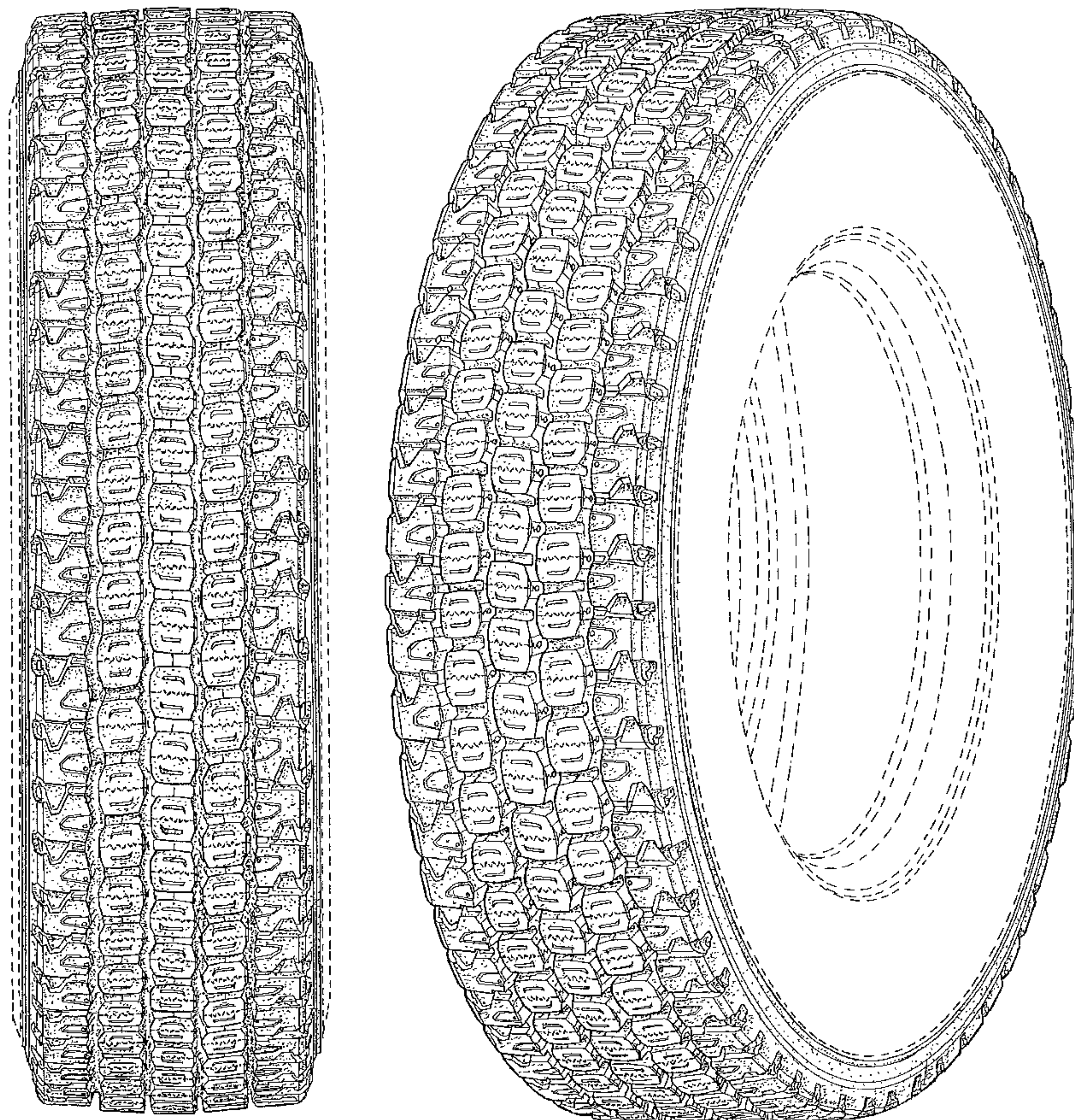

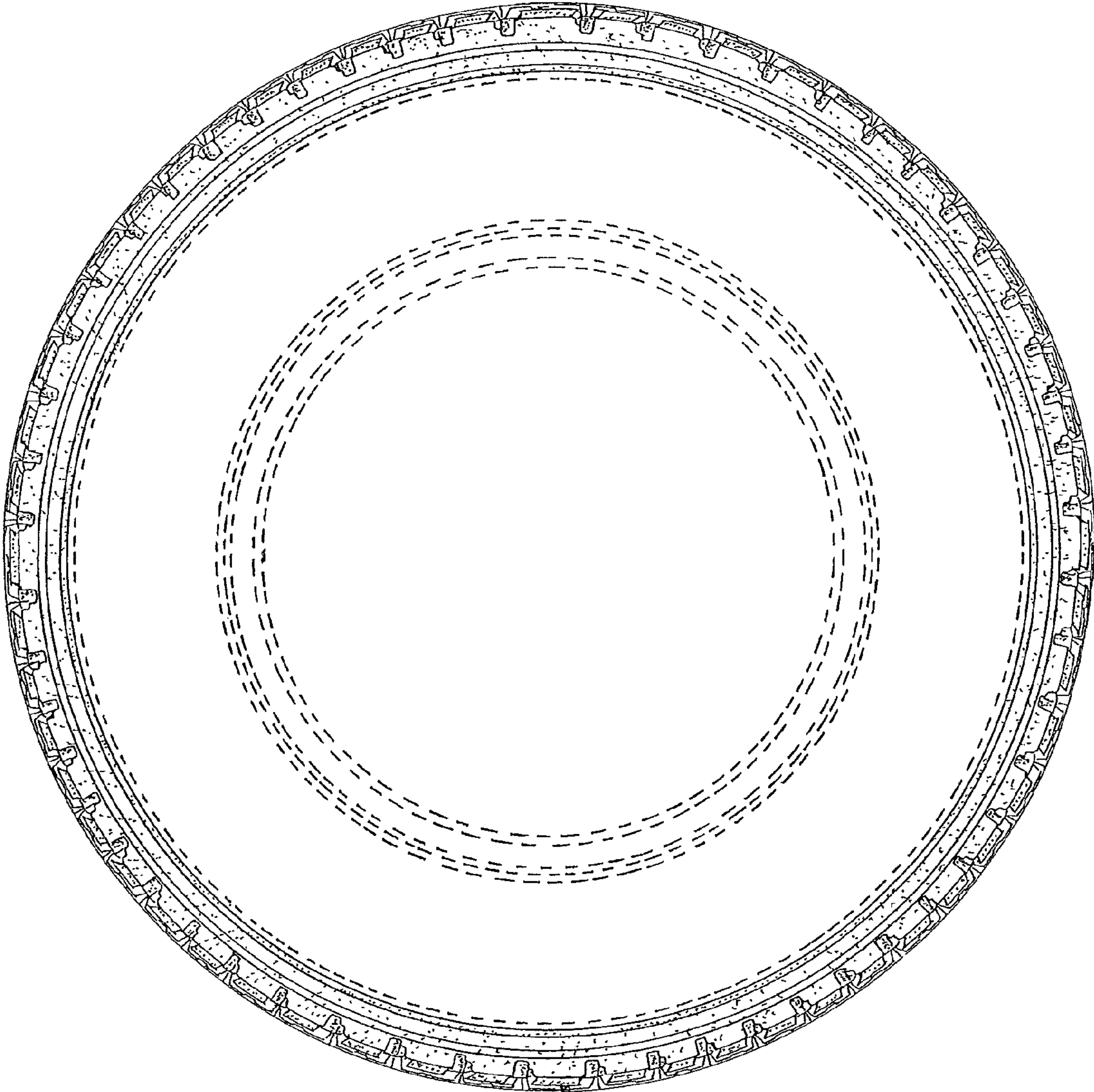

FIG. 1

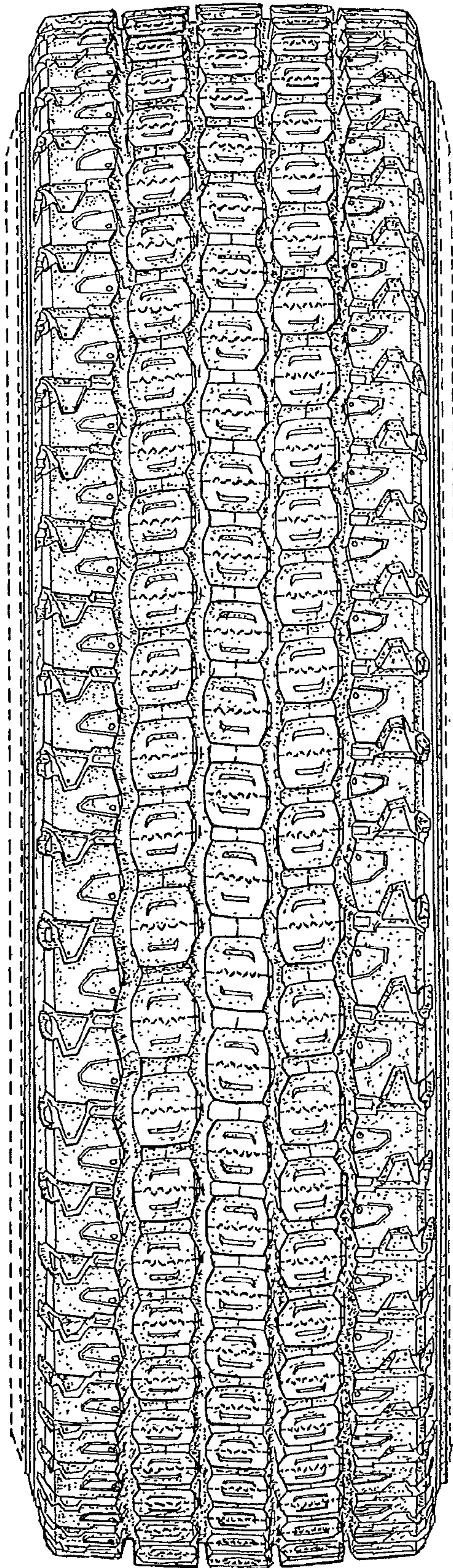

FIG. 2

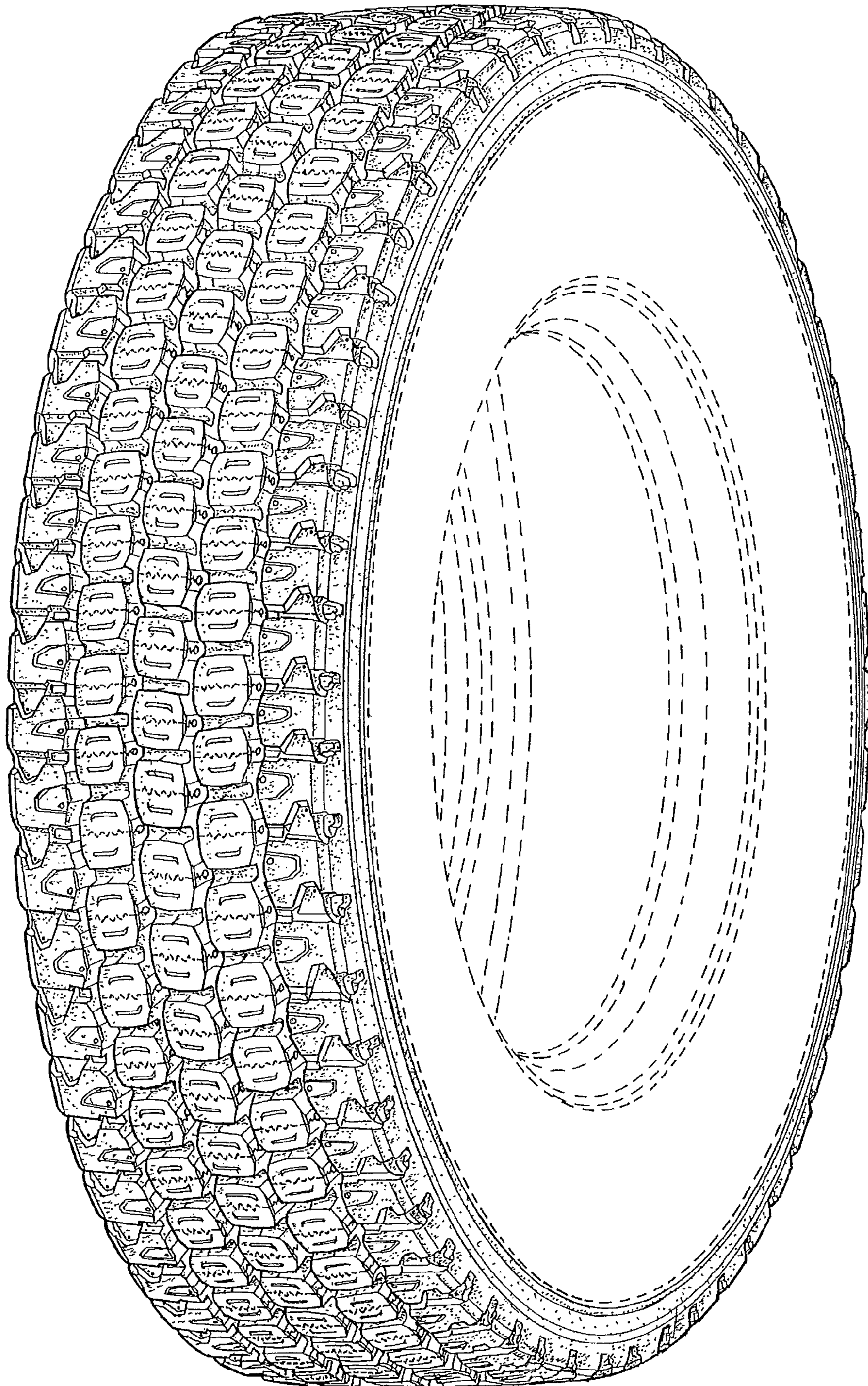

FIG. 3

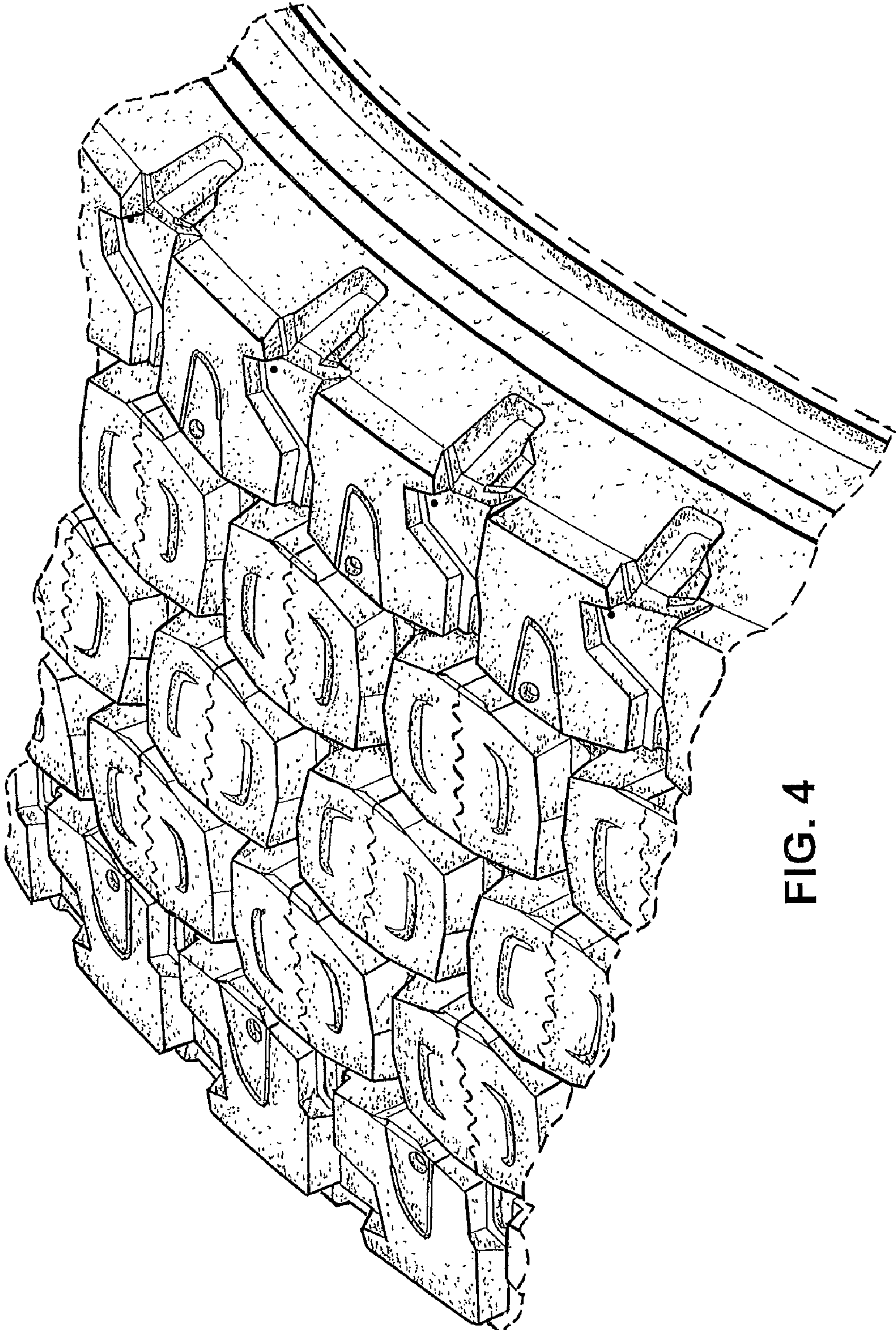

FIG. 4

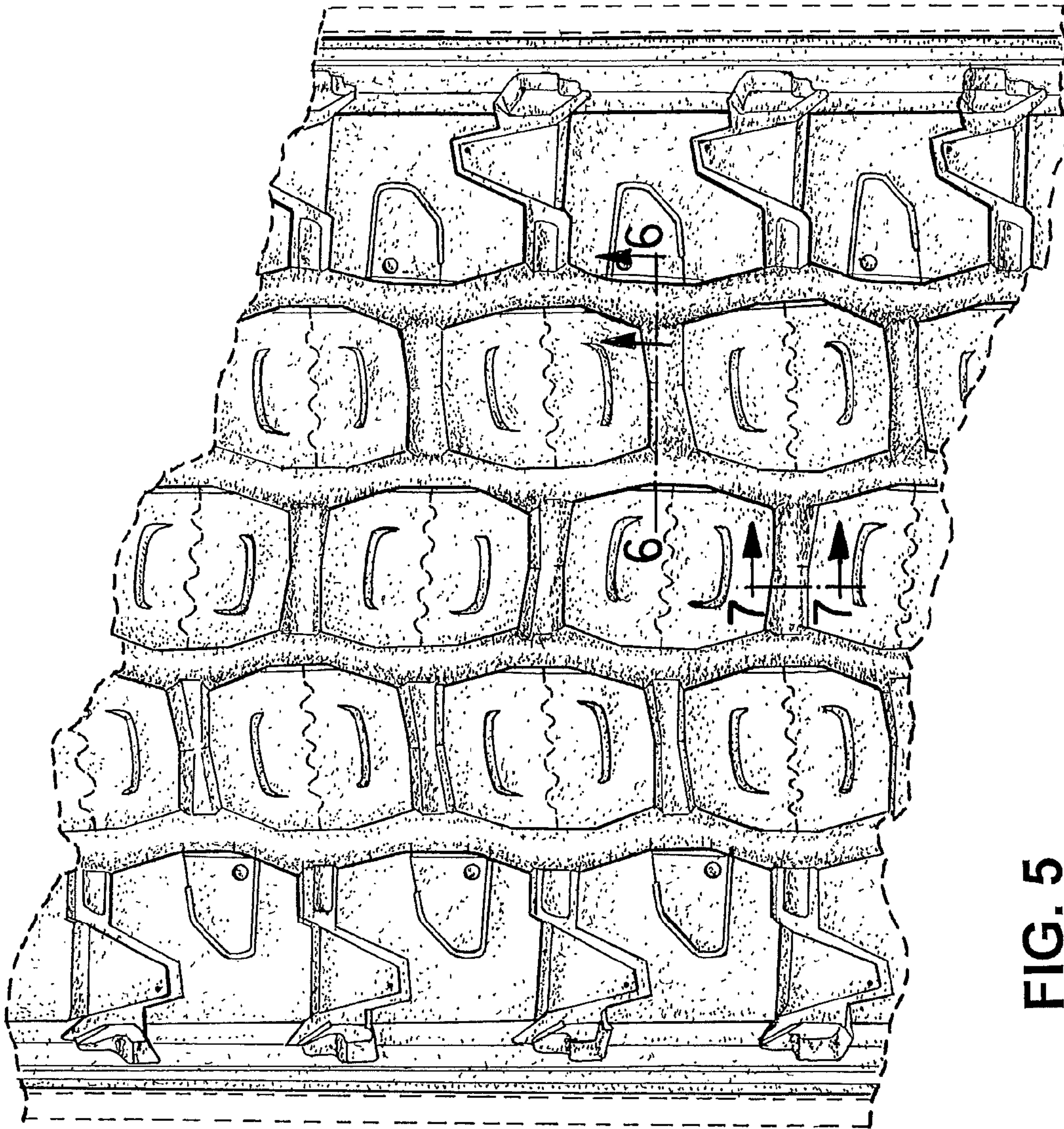

FIG. 5

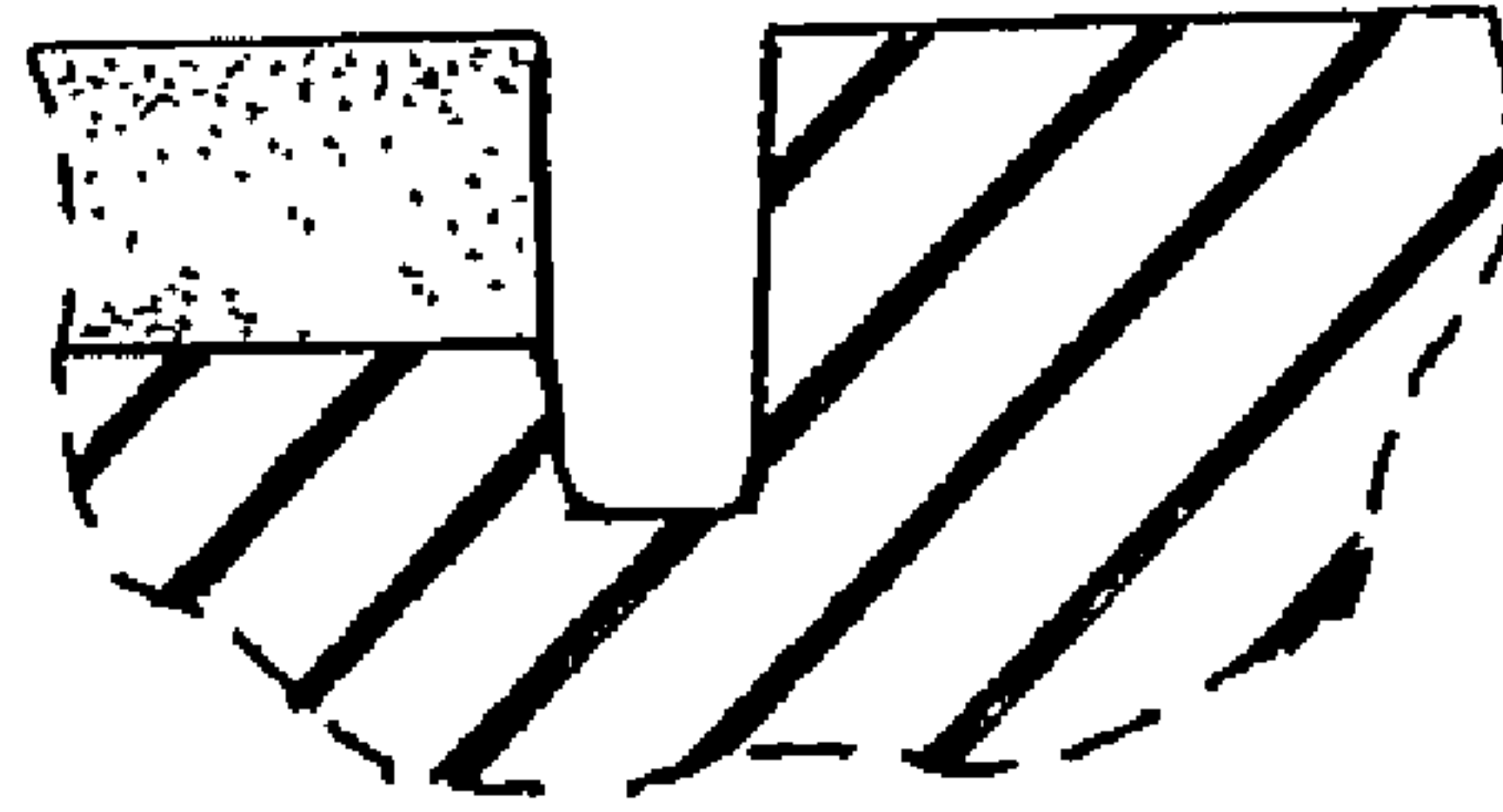

FIG. 6

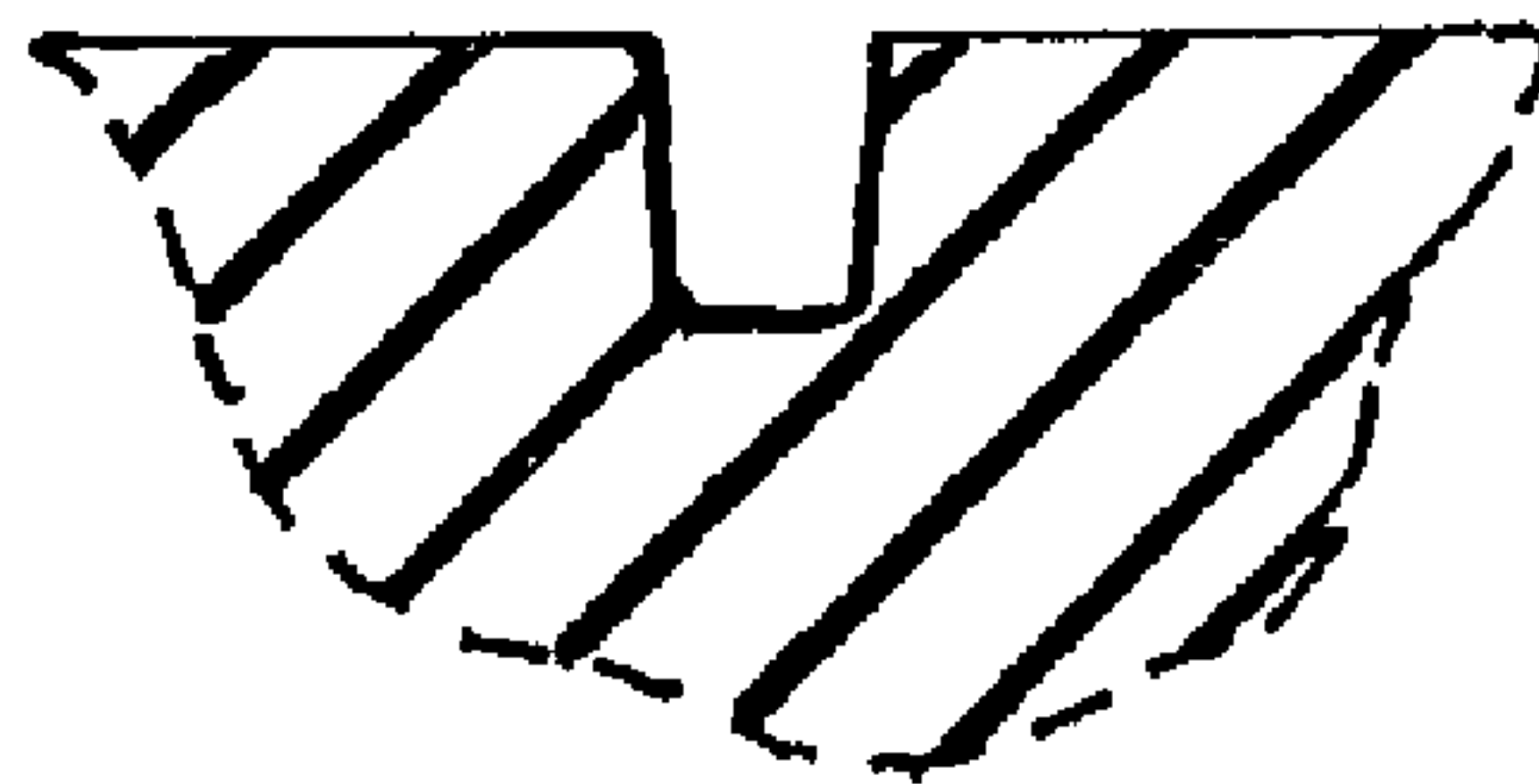

FIG. 7