



US00D641309S

(12) **United States Design Patent**
Takada

(10) **Patent No.:** **US D641,309 S**
(45) **Date of Patent:** **** Jul. 12, 2011**

(54) **TIRE TREAD**

(75) Inventor: **Yukihiro Takada**, Tokyo (JP)
(73) Assignee: **Bridgestone Corporation**, Tokyo (JP)
(**) Term: **14 Years**
(21) Appl. No.: **29/332,466**
(22) Filed: **Feb. 17, 2009**

(30) **Foreign Application Priority Data**

Aug. 20, 2008 (JP) 2008-021331

(51) **LOC (9) Cl.** **10-05**

(52) **U.S. Cl.** **D12/594**

(58) **Field of Classification Search** D12/592-600;
152/209.1, 209.8, 209.9, 209.12, 209.18,
152/209.25

See application file for complete search history.

(56) **References Cited**

U.S. PATENT DOCUMENTS

D604,229 S * 11/2009 Le et al. D12/582

FOREIGN PATENT DOCUMENTS

JP 1090792 S 11/2000

* cited by examiner

Primary Examiner — Caron D Veynar

Assistant Examiner — George D Kirschbaum

(74) *Attorney, Agent, or Firm* — Sughrue Mion, PLLC

(57) **CLAIM**

The ornamental design for a tire tread, shown and described.

DESCRIPTION

FIG. 1 is a perspective view of a tire tread, it being understood that the tread pattern repeats uniformly throughout the circumference of the tire.

FIG. 2 is a front elevation view thereof.

FIG. 3 is a left side elevation view thereof; and,

FIG. 4 is an enlarged fragmentary front view thereof.

The broken lines shown in the drawings are for the purpose of showing environmental structure only and form no part of the claimed design.

1 Claim, 4 Drawing Sheets

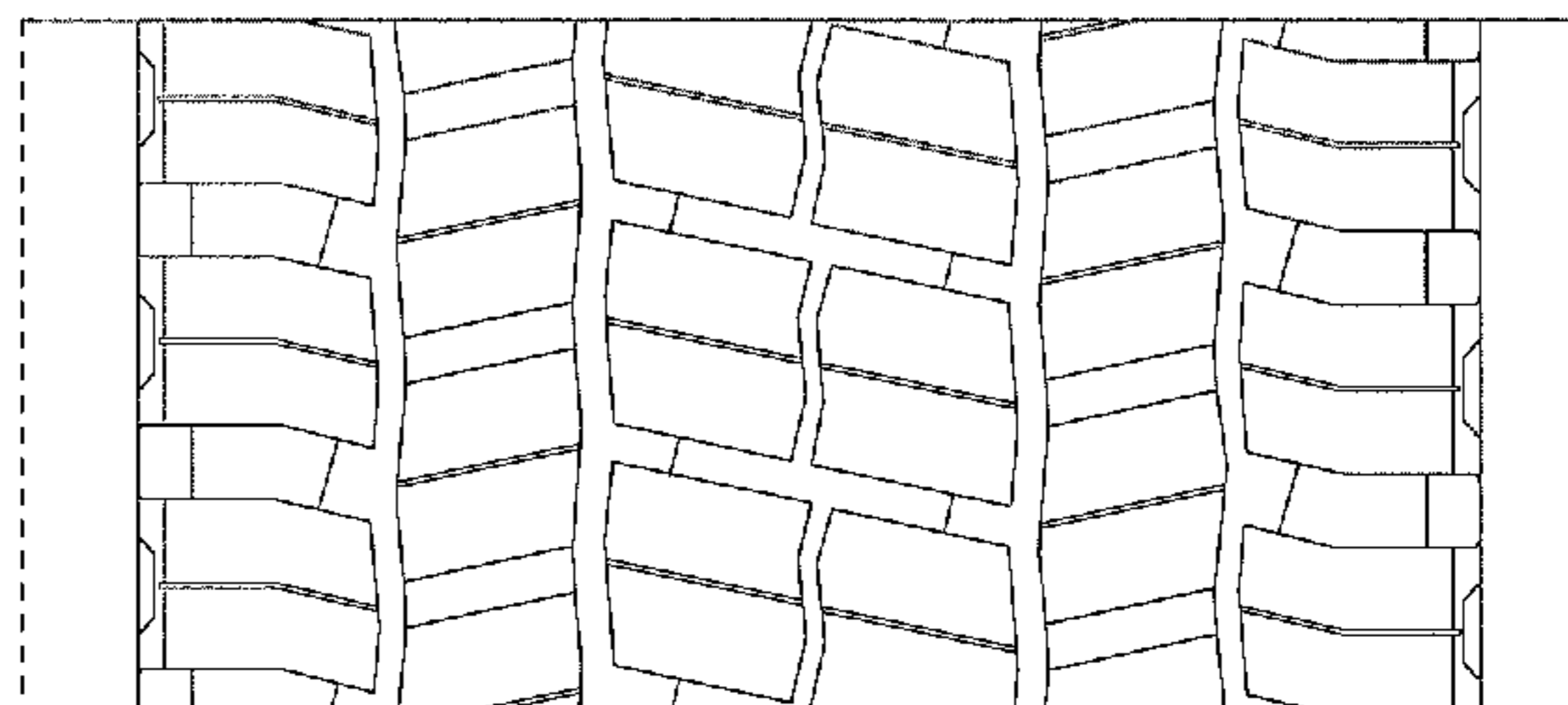
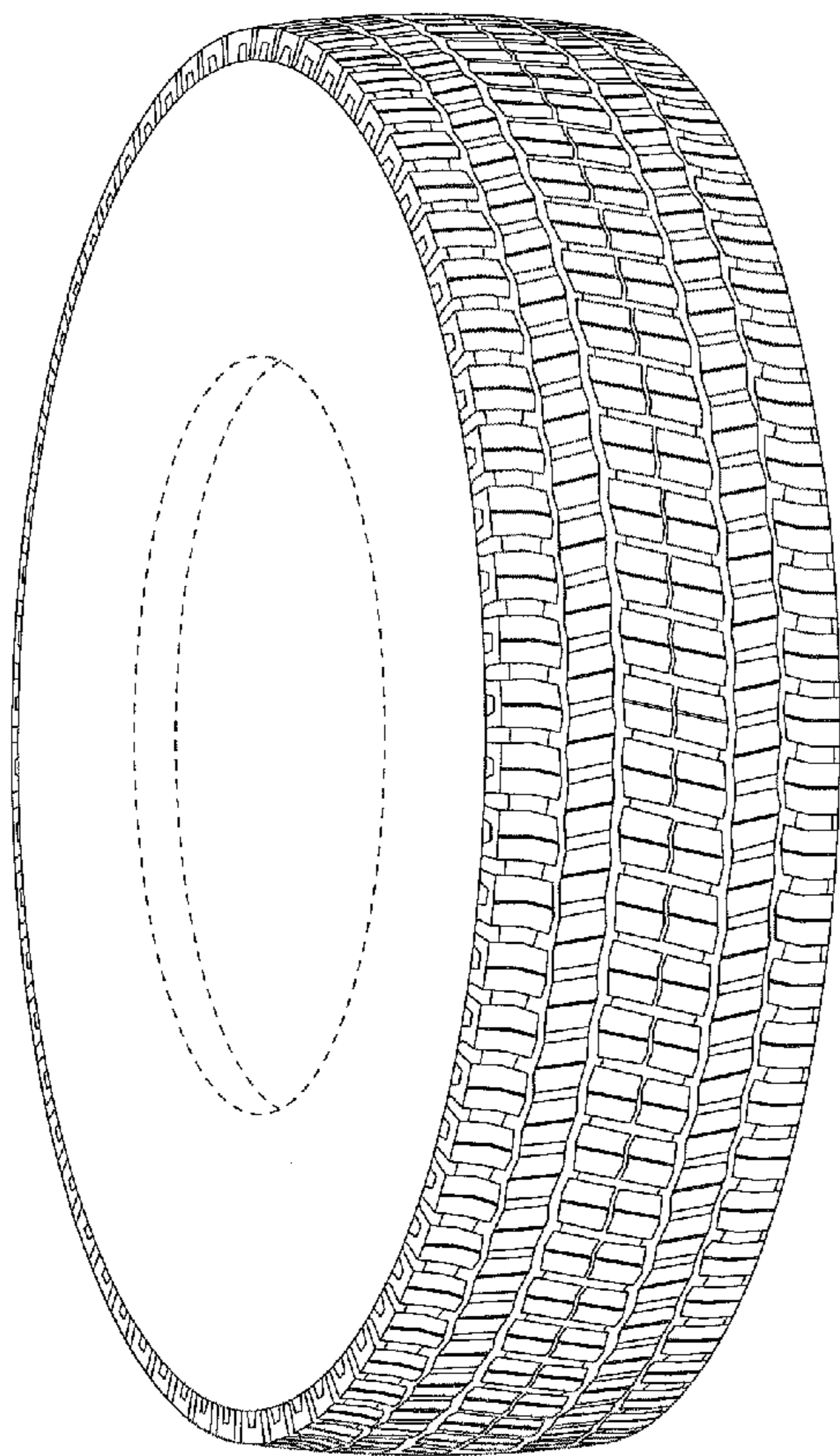

FIG. 1

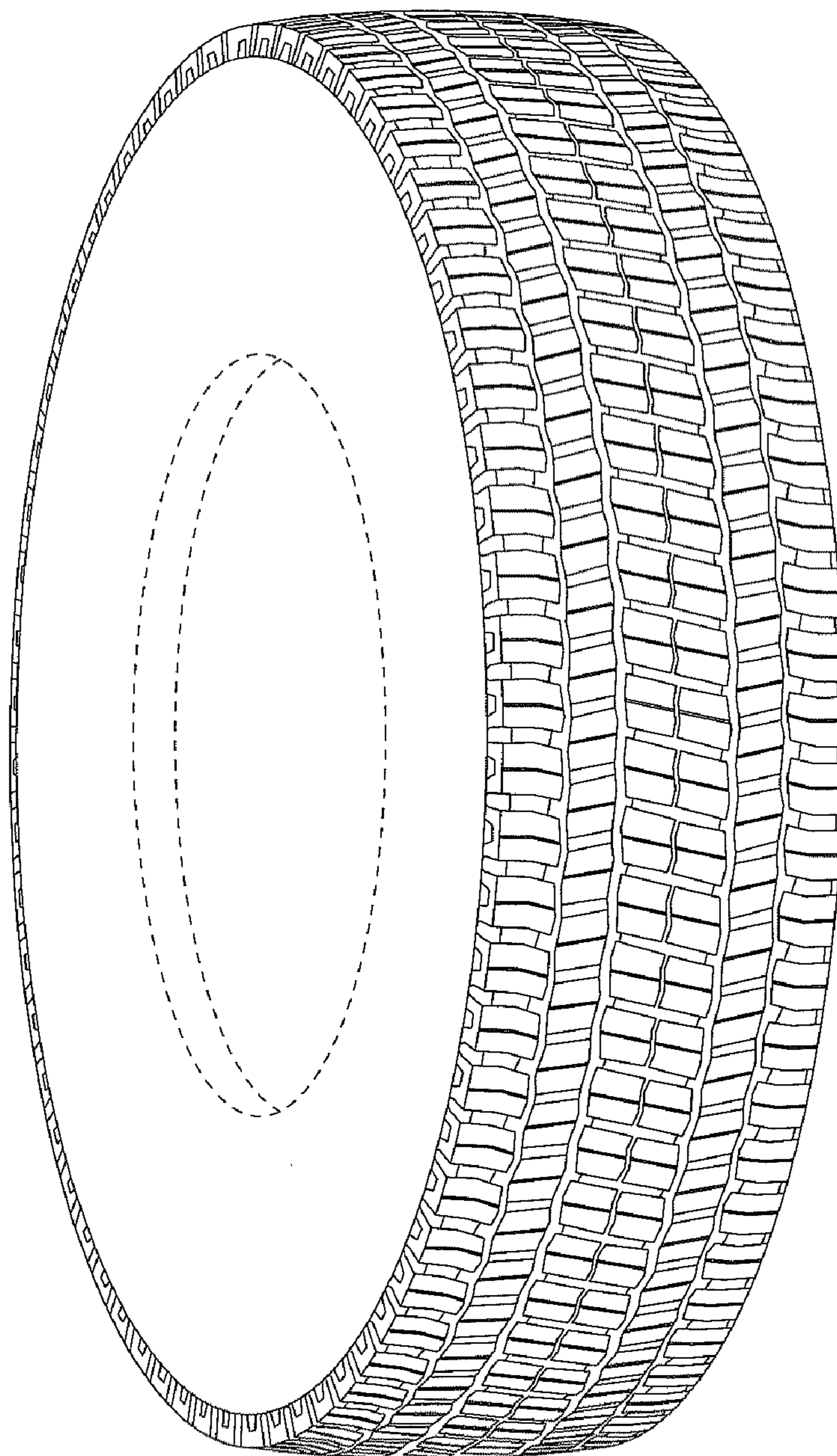

FIG. 2

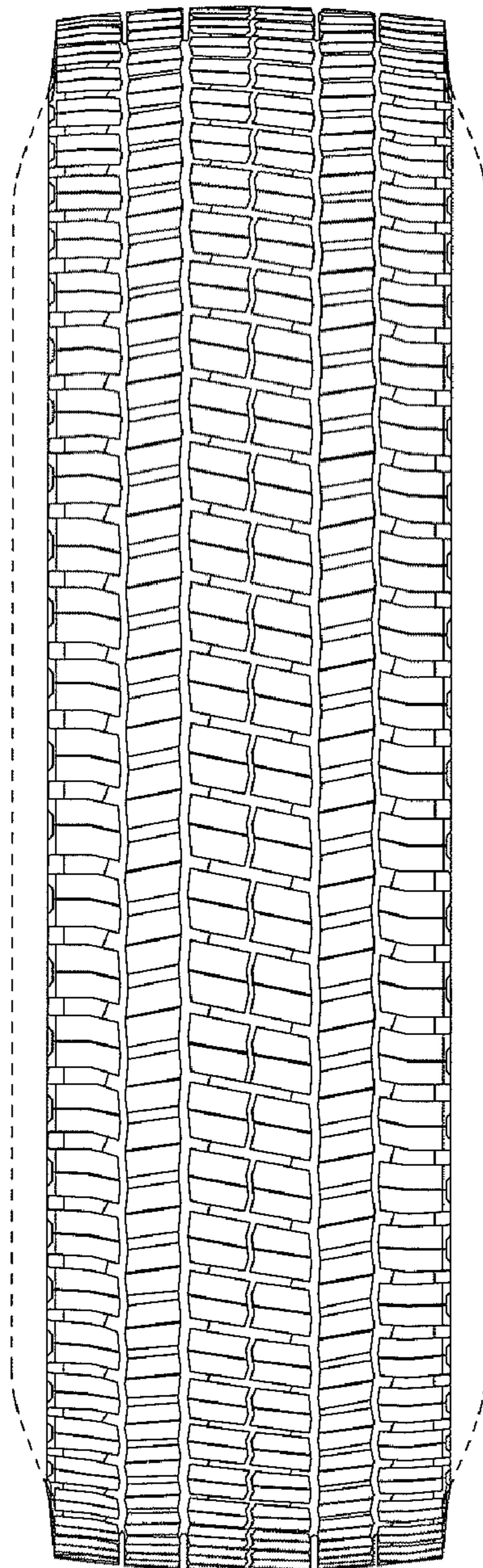

FIG. 3

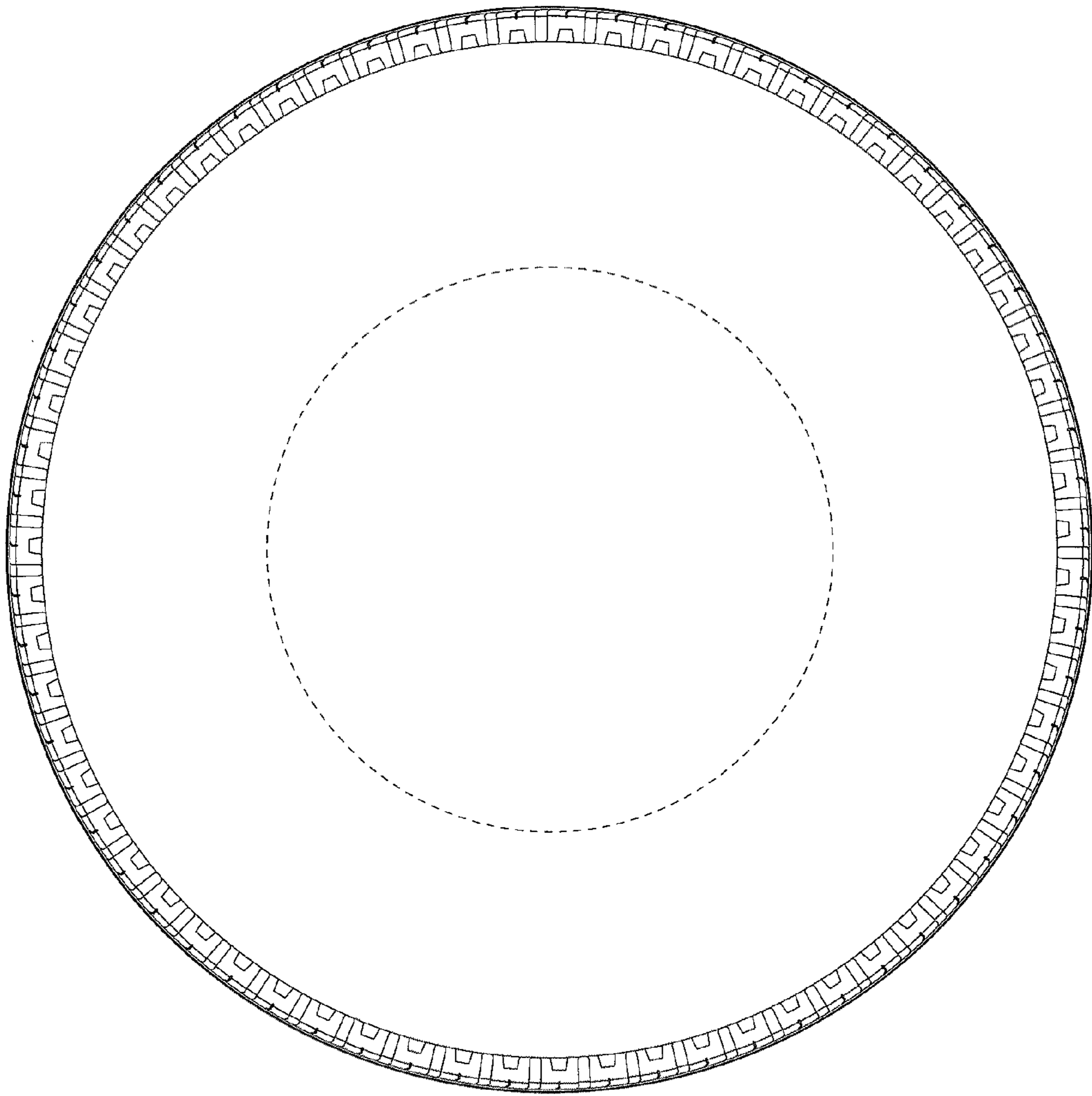

FIG. 4

