



US00D641307S

(12) **United States Design Patent**
Bao

(10) **Patent No.:** **US D641,307 S**
(45) **Date of Patent:** **** Jul. 12, 2011**

(54) **TIRE**

(75) Inventor: **Jingping Bao**, Shanghai (CN)

(73) Assignee: **Tyre Research Institute of Shanghai Tyre & Rubber Co., Ltd**, Shanghai (CN)

(**) Term: **14 Years**

(21) Appl. No.: **29/358,882**

(22) Filed: **Apr. 1, 2010**

Related U.S. Application Data

(62) Division of application No. 29/318,583, filed on May 22, 2008, now Pat. No. Des. 619,532.

(30) **Foreign Application Priority Data**

Jan. 31, 2008 (CN) 2008 3 0059495
Jan. 31, 2008 (CN) 2008 3 0059502

(51) **LOC (9) Cl.** **12-15**
(52) **U.S. Cl.** **D12/588**
(58) **Field of Classification Search** D12/588;
152/209.1, 209.8, 209.9, 209.12, 209.18,
152/209.25, 209.22

See application file for complete search history.

(56) **References Cited**

U.S. PATENT DOCUMENTS

D279,178 S 6/1985 Nakamura et al.
D289,889 S 5/1987 Nishimura et al.
D304,559 S 11/1989 Yamada
D455,709 S * 4/2002 Dixon et al. D12/588
D605,108 S * 12/2009 Brown et al. D12/588
D615,922 S * 5/2010 Takano D12/588

OTHER PUBLICATIONS

2006 Tread Design Guide, published by Bennett Garfield, p. 122, 4/1, Marshall 302C.
2006 Tread Design Guide, published by Bennett Garfield, p. 143, 3/4, Advance E-4B.
2006 Tread Design Guide, Bennett Garfield Publications, pp. 148-149.

* cited by examiner

Primary Examiner — Caron D Veynar
Assistant Examiner — George D Kirschbaum
(74) *Attorney, Agent, or Firm* — Fitch, Even, Tabin & Flannery

(57) **CLAIM**

I claim the ornamental design for tire, as shown and described.

DESCRIPTION

FIG. 1 is a front perspective view of a tire showing a tread pattern of my new design; and, FIG. 2 is a side view of the tire shown in FIG. 1. In the drawings, the broken lines shown in the drawings are for illustrative purposes only and form no part of the claimed design.

1 Claim, 1 Drawing Sheet

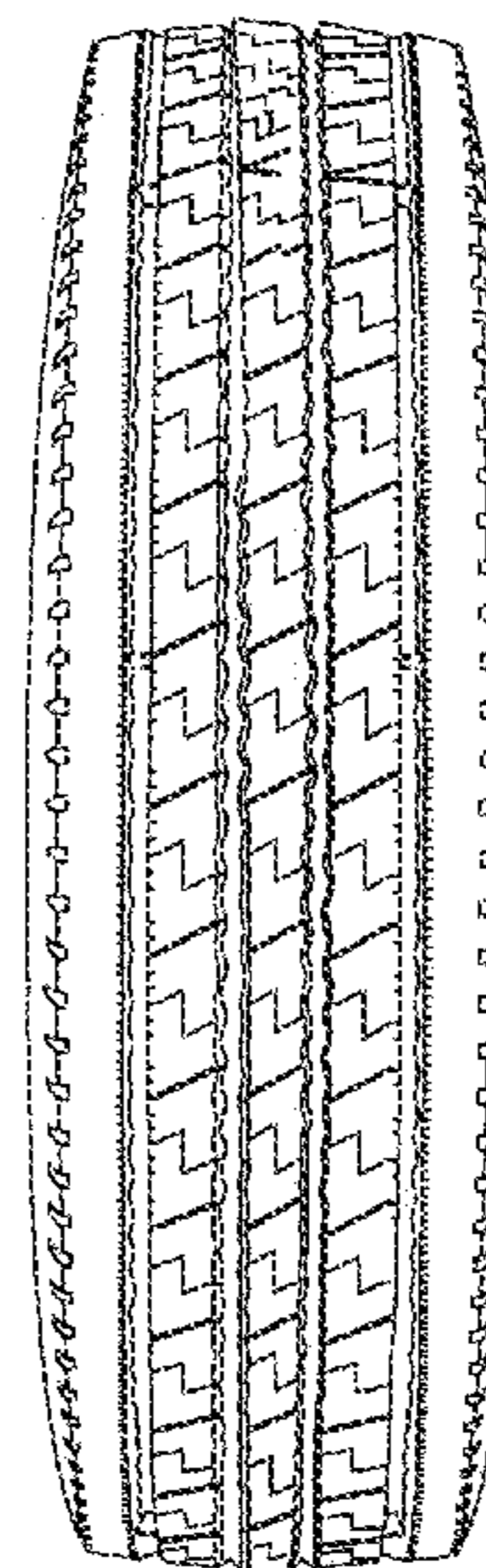
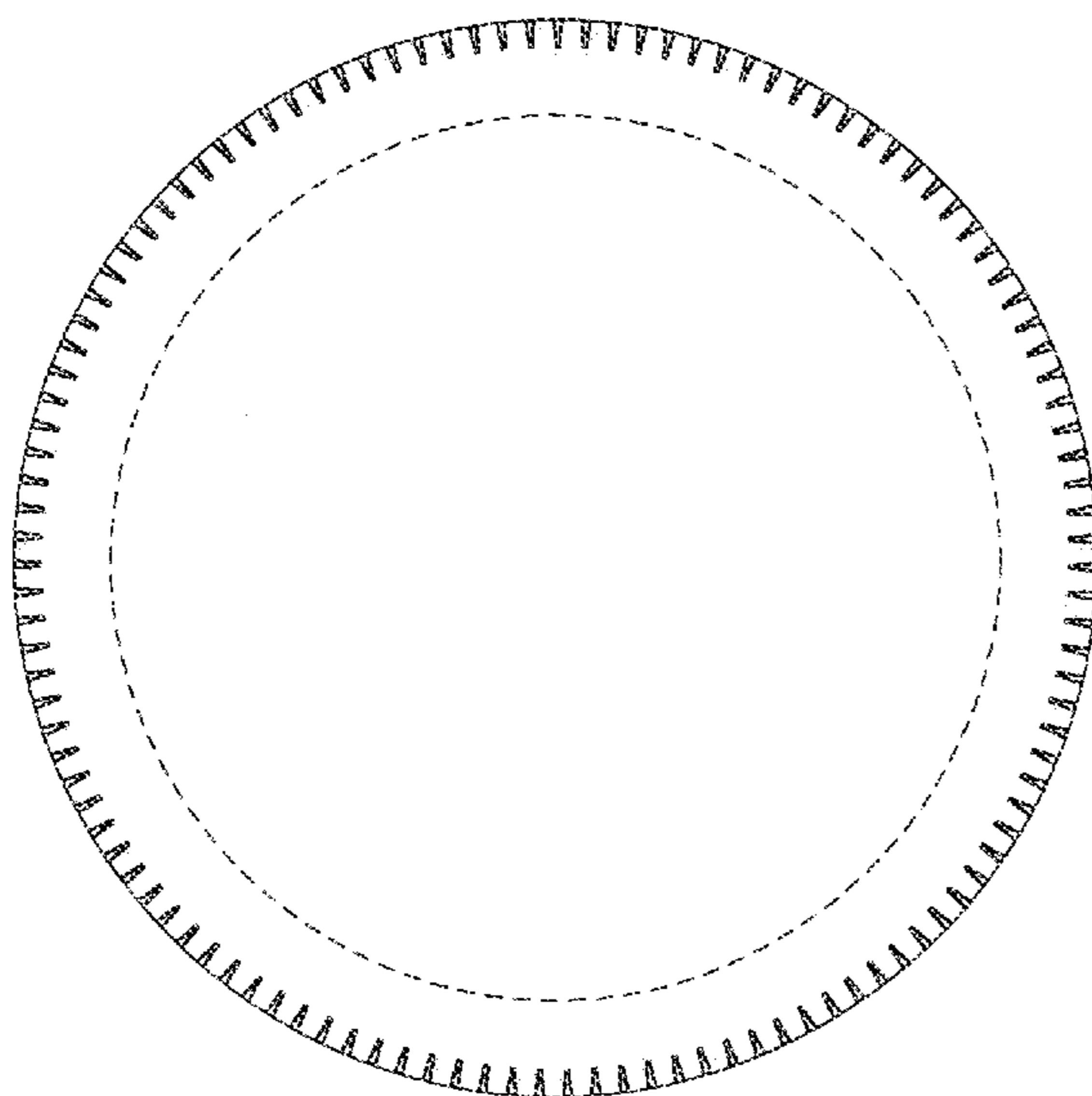

Fig. 1

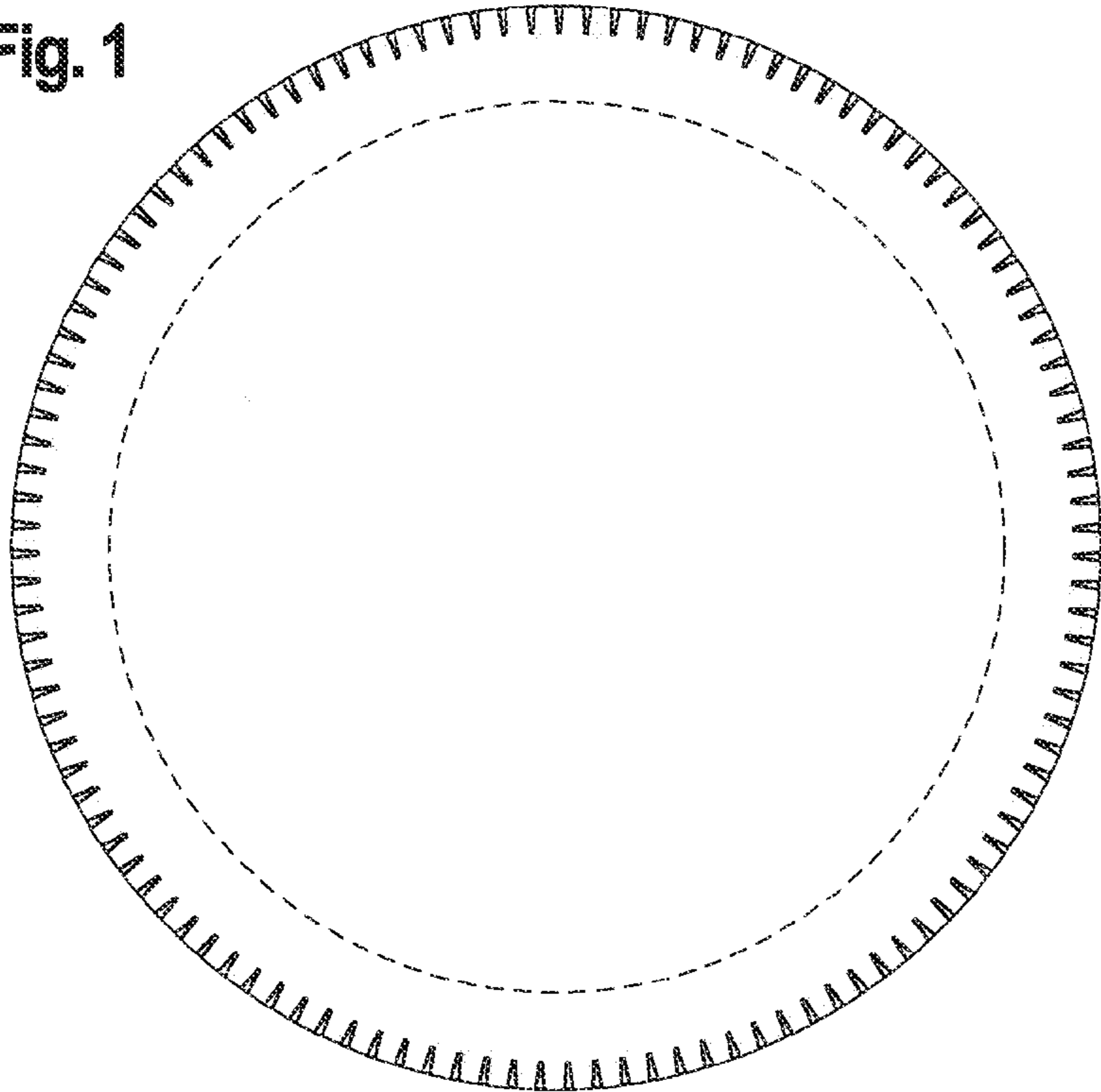

Fig. 2

