



US00D641277S

(12) **United States Design Patent**  
**Sapp**

(10) **Patent No.:** **US D641,277 S**

(45) **Date of Patent:** **\*\* Jul. 12, 2011**

(54) **BROKEN HEART MOURNING RING**

(76) Inventor: **Patricia Diane Sapp**, Essex, MD (US)

(\*\*) Term: **14 Years**

(21) Appl. No.: **29/311,865**

(22) Filed: **Jul. 17, 2009**

(51) **LOC (9) Cl.** ..... **11-01**

(52) **U.S. Cl.** ..... **D11/34**

(58) **Field of Classification Search** ..... D11/89-94,  
D11/1, 2, 6-12, 16, 24-28, 34-43, 79, 70,  
D11/222, 47, 75; 63/1.11-14.1, 15-15.4,  
63/20, 22, 23, 26-33

See application file for complete search history.

(56) **References Cited**

U.S. PATENT DOCUMENTS

D62,992	S	*	9/1923	Heller	.....	D11/90
D264,197	S		5/1982	Smugala		
5,157,945	A		10/1992	Giehl		
D339,762	S	*	9/1993	Coleman	.....	D11/89
D373,551	S	*	9/1996	Udco	.....	D11/90
D384,593	S	*	10/1997	Katz	.....	D11/90
D396,823	S	*	8/1998	Sikorski et al.	.....	D11/91
6,526,779	B2		3/2003	Foote		
D514,014	S	*	1/2006	Hadad	.....	D11/90
D535,904	S		1/2007	Reardon		
D537,378	S	*	2/2007	Kothari	.....	D11/89
D564,935	S	*	3/2008	Steshik	.....	D11/91
D589,391	S		3/2009	Sandberg		
D596,068	S	*	7/2009	Peled et al.	.....	D11/90

D607,771	S	*	1/2010	Steinweiss	.....	D11/91
D608,681	S	*	1/2010	Swarovski	.....	D11/89
D608,683	S	*	1/2010	Swarovski	.....	D11/90
2001/0020370	A1		9/2001	Haimoff		
2003/0145623	A1		8/2003	Yaskil et al.		
2007/0095103	A1		5/2007	Lai		
2008/0066267	A1		3/2008	Azar		
2008/0104995	A1		5/2008	Butler		

OTHER PUBLICATIONS

Wholesale fashion Turquoise teardrop shape stone link stretch bracelet, found at <http://www.baseinchina.com/Products/Show.aspx/15640/Wholesale-fashion-Turquoise-teardrop-shape-stone-link-stretch-bracelet/> website—c. 2008, found on Aug. 31, 2010.\*

\* cited by examiner

Primary Examiner — T. Chase Nelson

(74) Attorney, Agent, or Firm — Michael T. Brannock

(57) **CLAIM**

The ornamental design for a broken heart mourning ring, as shown and described.

**DESCRIPTION**

FIG. 1 is a front perspective view, partly from the side and above, of a broken heart mourning ring showing the claimed design; and,

FIG. 2 is a top plan view of the design of the broken heart mourning ring of FIG. 1.

The broken lines depict environmental structure that forms no part of the claimed design.

The two solid lines represent the outermost edges of the respective gemstones.

**1 Claim, 1 Drawing Sheet**

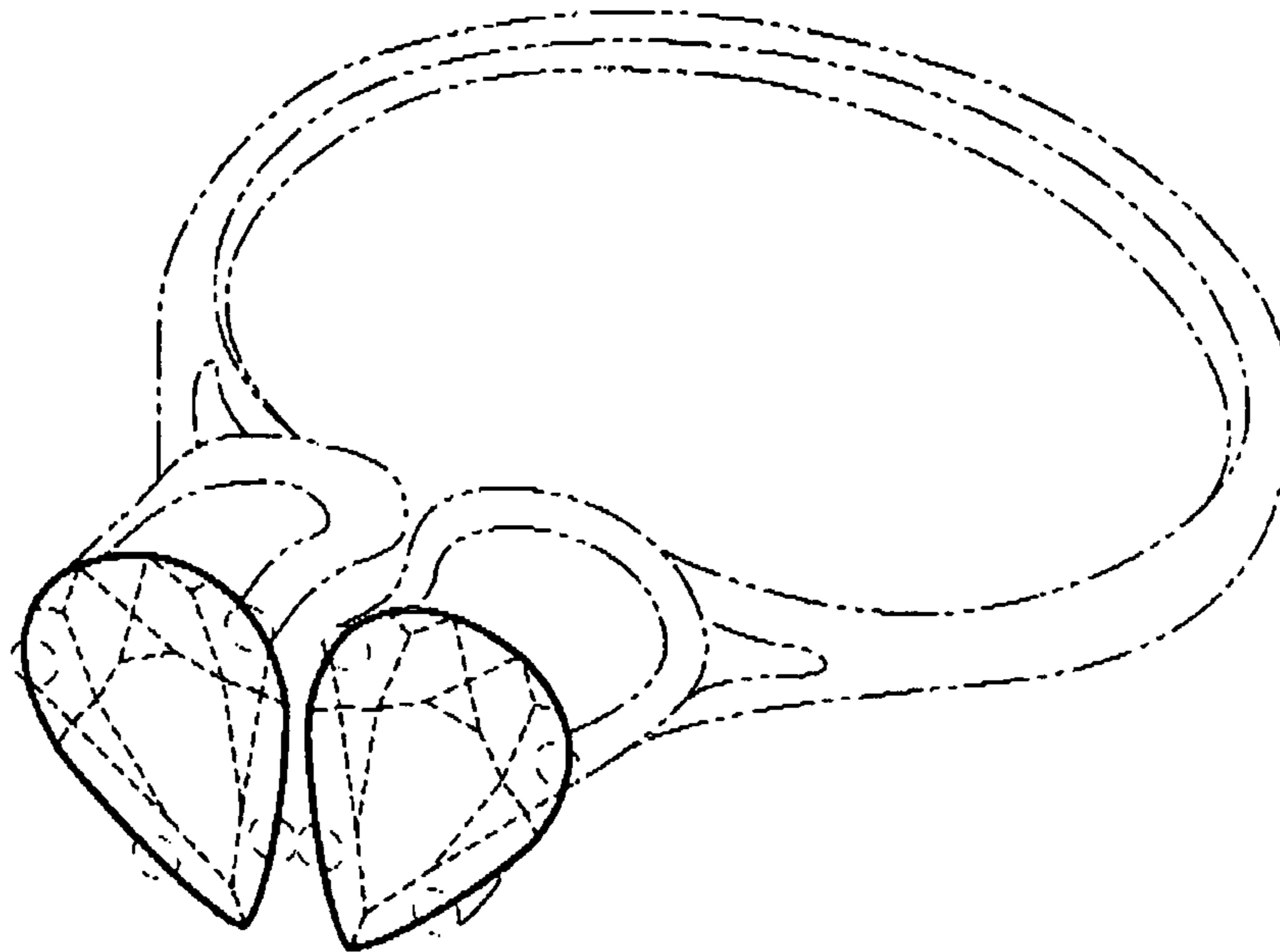

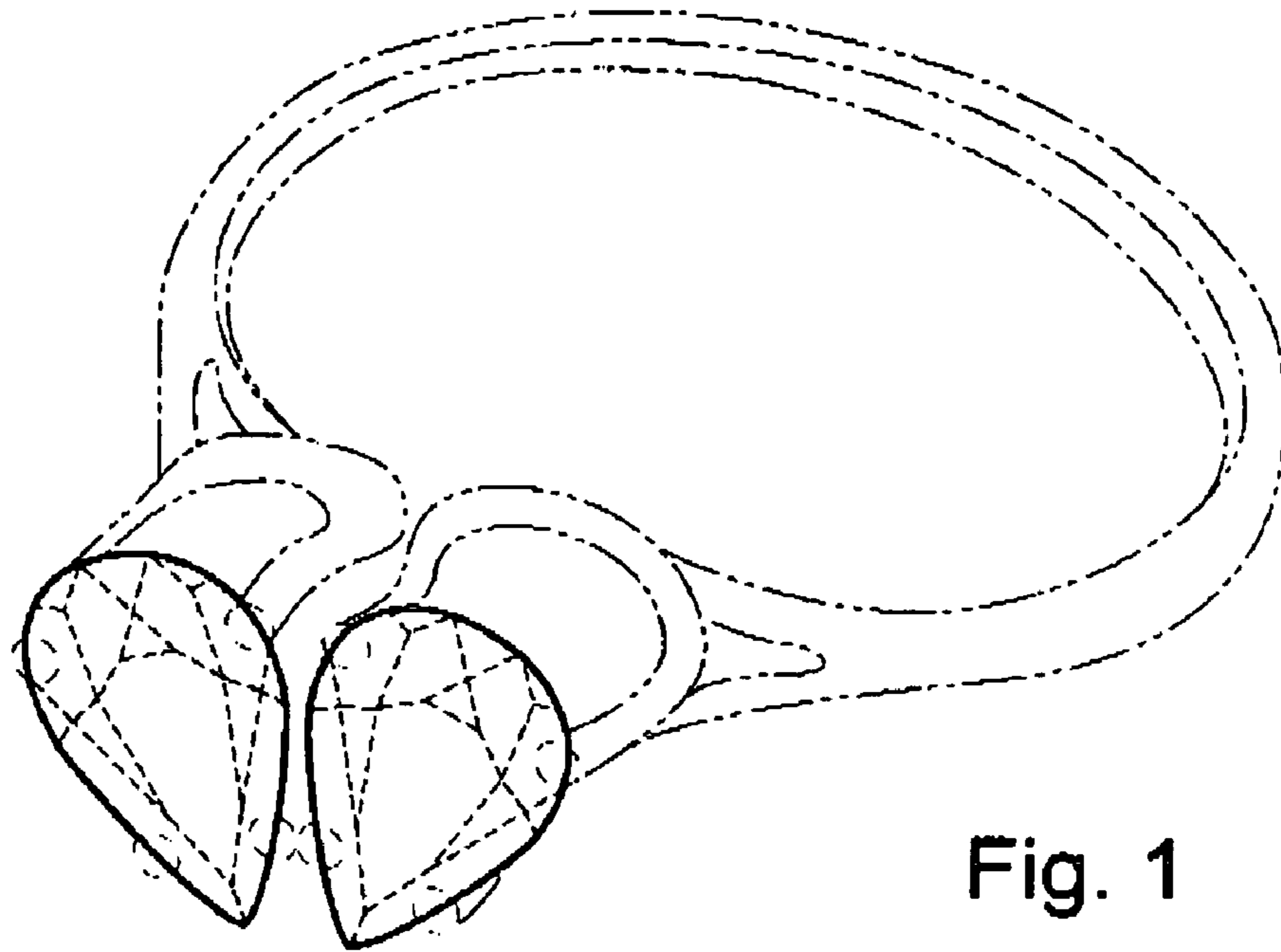

Fig. 1

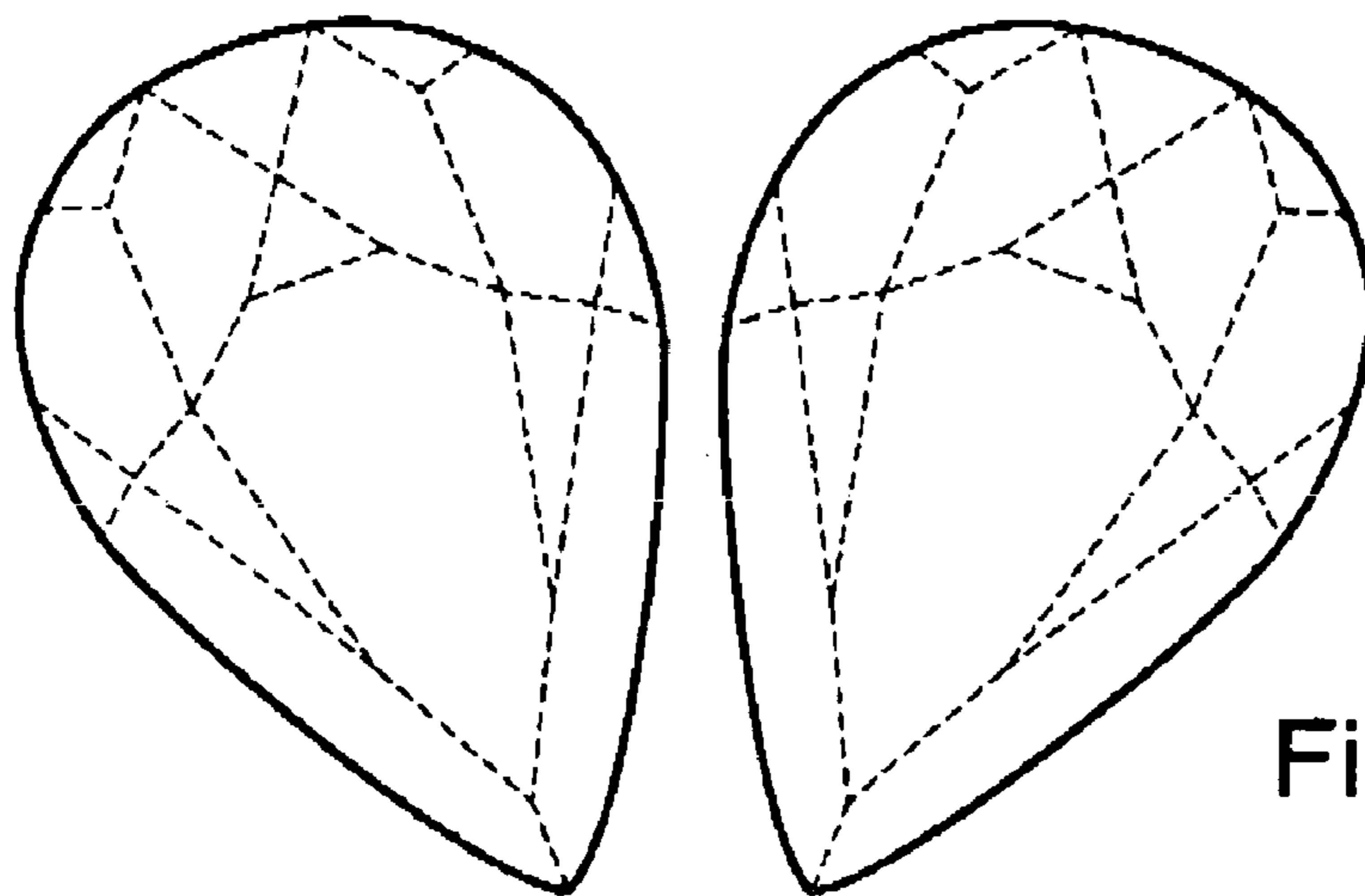

Fig. 2