



US00D641170S

(12) **United States Design Patent**
Thompson

(10) **Patent No.:** **US D641,170 S**

(45) **Date of Patent:** **** Jul. 12, 2011**

(54) **SECTIONED TRAVEL BAG**

(76) **Inventor:** **Jo Schute Thompson**, High Point, NC
(US)

(**) **Term:** **14 Years**

(21) **Appl. No.:** **29/348,247**

(22) **Filed:** **Dec. 15, 2009**

(51) **LOC (9) Cl.** **03-01**

(52) **U.S. Cl.** **D3/319**

(58) **Field of Classification Search** D3/232–233,
D3/240–246, 318, 324; 150/100, 103–110,
150/113–114, 118–119

See application file for complete search history.

(56) **References Cited**

U.S. PATENT DOCUMENTS

5,207,254 A *	5/1993	Fromm	150/104
6,823,909 B1 *	11/2004	Marsteller	150/113
D600,918 S *	9/2009	Carlevale	D3/318

* cited by examiner

Primary Examiner — Holly Baynham

(74) *Attorney, Agent, or Firm* — MacCord Mason PLLC

(57) **CLAIM**

The ornamental design for a sectioned travel bag, as shown and described.

DESCRIPTION

FIG. 1 is a front view of a sectioned travel bag;
FIG. 2 is a rear view;
FIG. 3 is a top plan view;
FIG. 4 is an environmental top plan view;
FIG. 5 is a side view with the opposite side being a mirror image; and,
FIG. 6 is a bottom plan view.

The broken line showing of shoes is included for the purpose of illustrating environment and forms no part of the claimed design.

The broken lines along the sides represents stitching and is part of the claimed design.

The intended use of the sectioned travel bag is for the convenience, protection, and storage of three to six pairs of shoes and/or common travel items such as hair dryers, hair straighteners, hairbrushes, shaving cream, etc. It can also be used for general home storage. Fabric extends above the six sections allowing for a drawstring closure which protects the shoes and/or other items from dust and prevents them from falling out of the bag.

The sectioned travel bag can also be used for general storage of items other than travel gear.

1 Claim, 6 Drawing Sheets

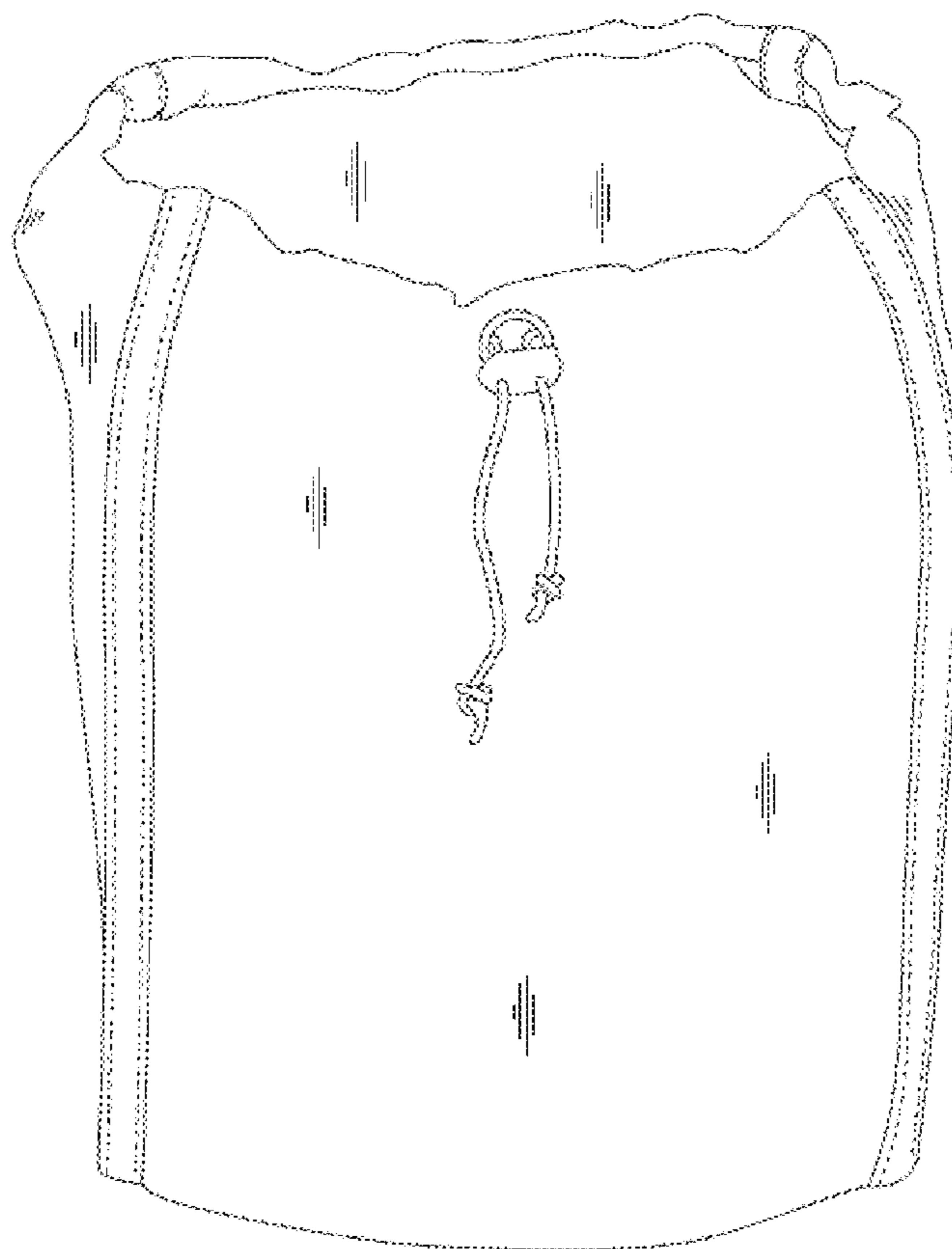

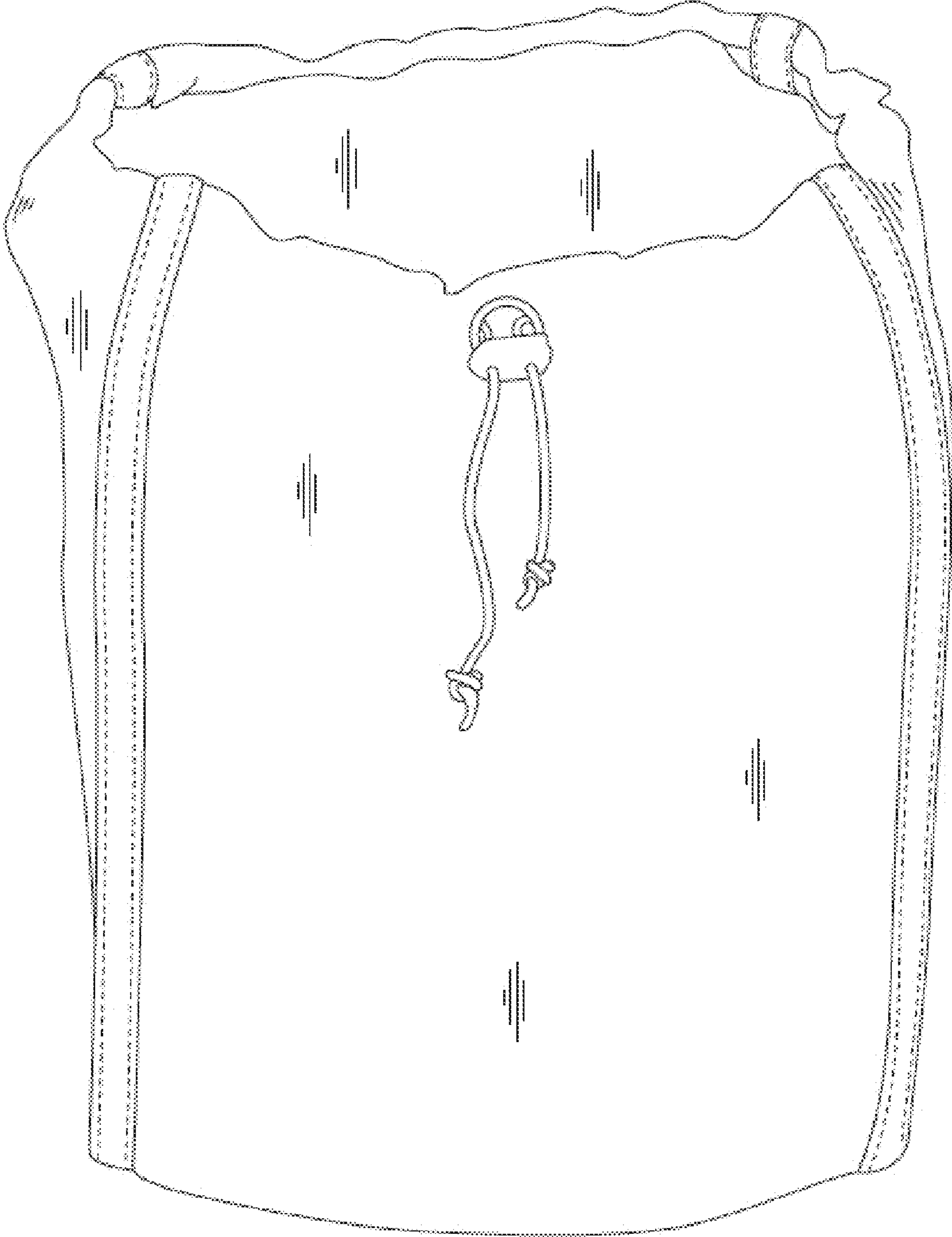

FIG. 1

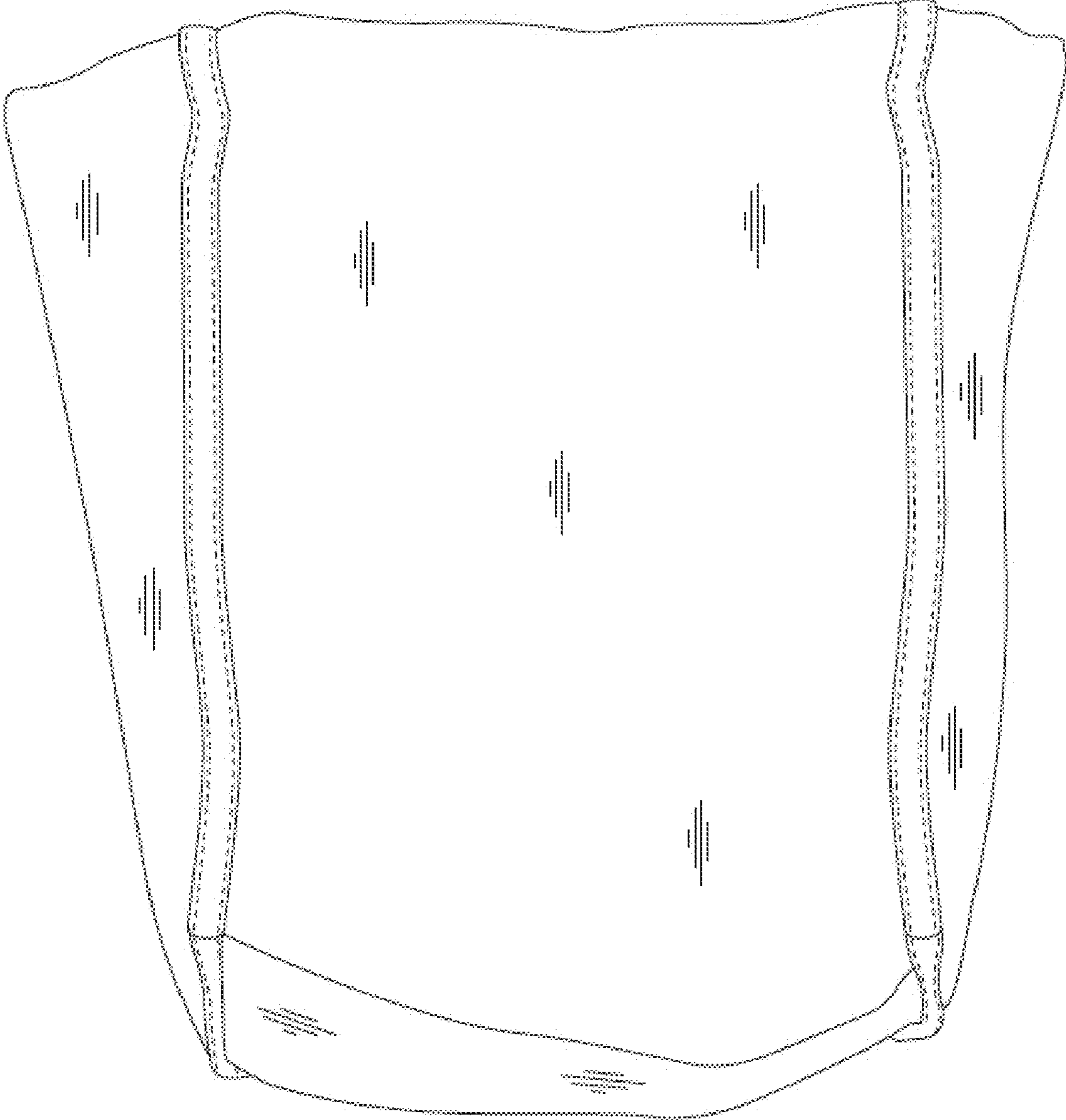

FIG. 2

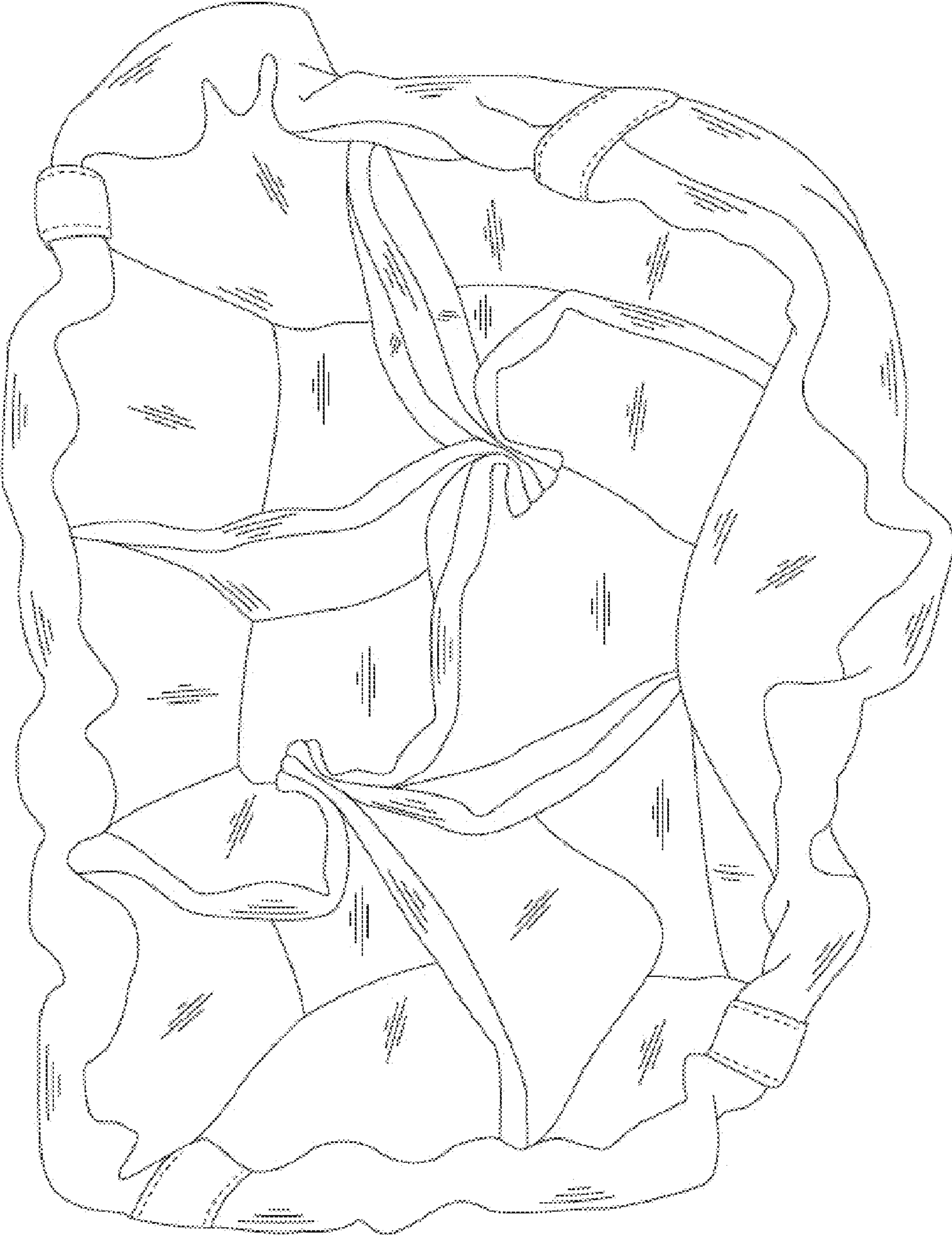

FIG. 3

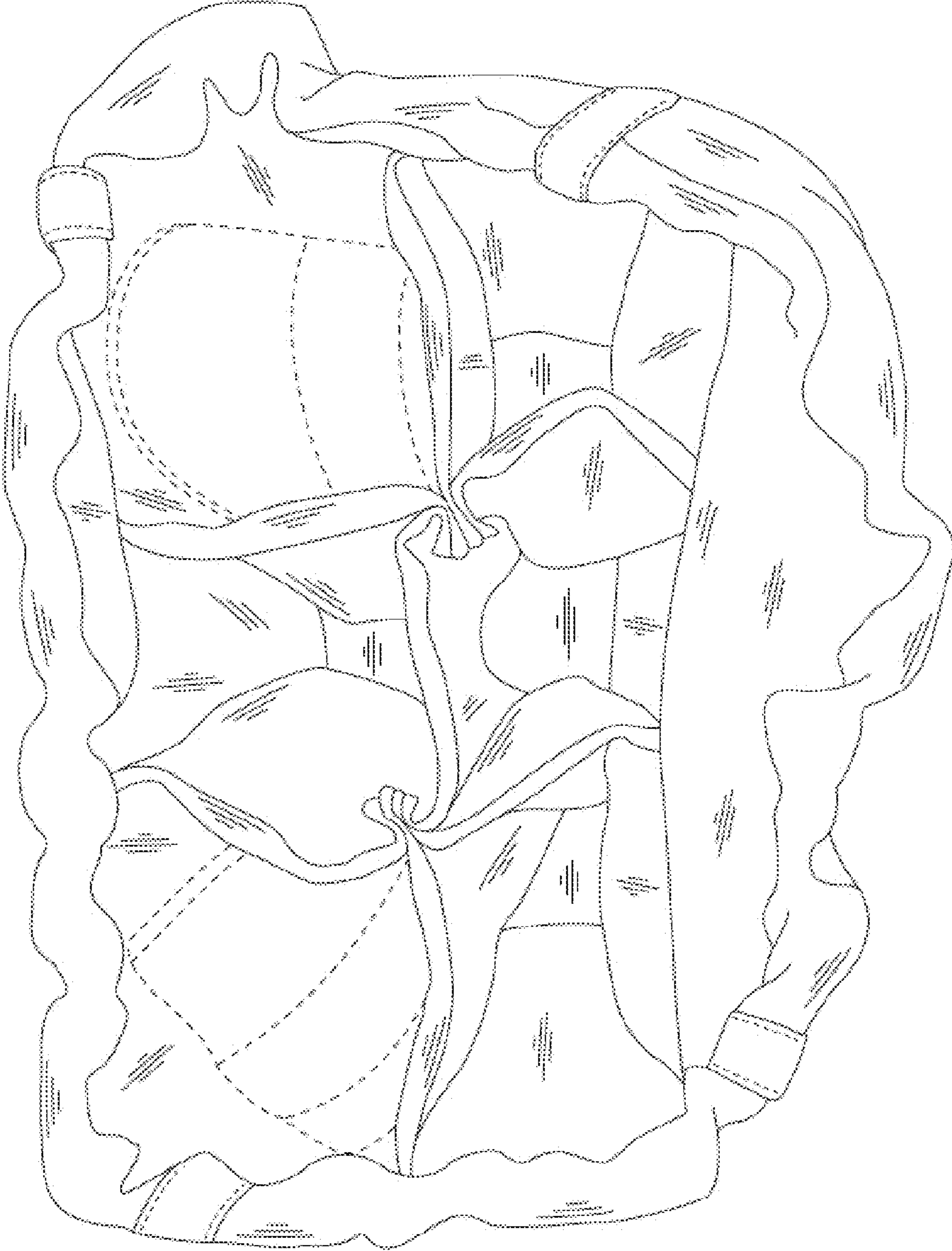

FIG. 4

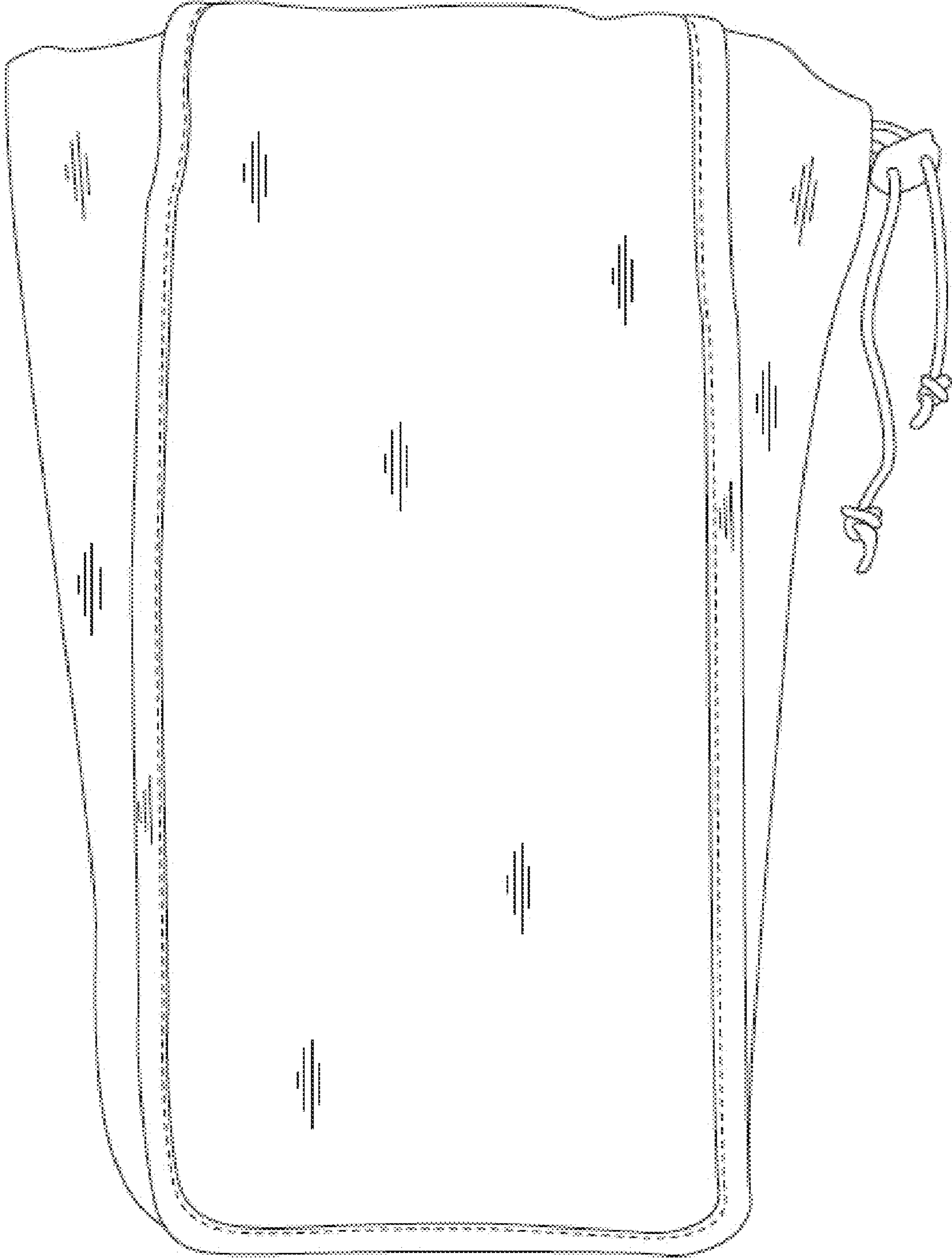

FIG. 5

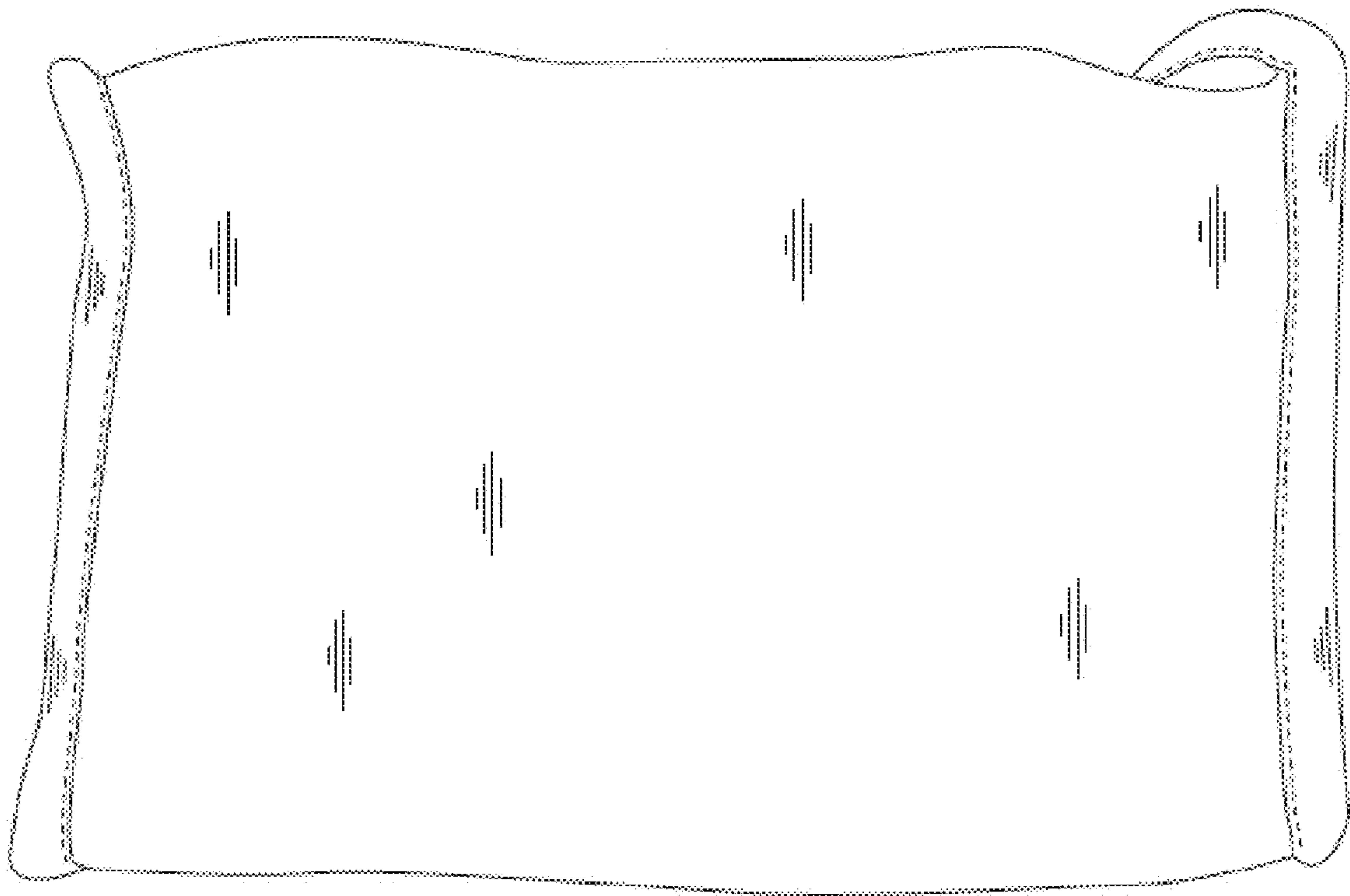

FIG. 6