



US00D641143S

(12) **United States Design Patent**
Niedner et al.

(10) **Patent No.:** **US D641,143 S**
(45) **Date of Patent:** **** Jul. 12, 2011**

(54) **PORTION OF A SHOE**

(75) Inventors: **Barbara Niedner**, München (DE);
Juergen Uedelhoven, Geimersheim
(DE); **Philipp Renner**, München (DE);
Josh Robert Gordon, Herzogenaurach
(DE); **John Whiteman**, Nuremberg
(DE); **Stuart Reinhardt**, Nuremberg
(DE)

5,353,526 A 10/1994 Foley et al.
5,461,800 A 10/1995 Luthi et al.
D376,471 S 12/1996 Kalin et al.
5,625,963 A 5/1997 Miller et al.
D384,193 S 9/1997 Avar
5,797,199 A 8/1998 Miller et al.
5,799,417 A 9/1998 Burke et al.
5,822,886 A 10/1998 Luthi et al.
D404,896 S 2/1999 Cooper
6,216,365 B1 4/2001 Cohen
6,282,814 B1 9/2001 Krafstur et al.

(73) Assignee: **adidas International Marketing B.V.**,
Amsterdam (NL)

(Continued)

(**) Term: **14 Years**

(21) Appl. No.: **29/381,370**

(22) Filed: **Dec. 17, 2010**

Related U.S. Application Data

(62) Division of application No. 29/338,251, filed on Jun. 8,
2009.

Foreign Application Priority Data

Dec. 8, 2008 (EM) 001052047
(51) **LOC (9) Cl.** **02-04**
(52) **U.S. Cl.** **D2/946; D2/964**
(58) **Field of Classification Search** D2/896,
D2/902, 907, 943-947, 964, 969, 972-975,
D2/977; 36/83, 84, 104, 106, 113, 114, 3 A,
36/3 B, 25 R, 45
See application file for complete search history.

(56) **References Cited**

U.S. PATENT DOCUMENTS

4,536,974 A 8/1985 Cohen
4,566,206 A 1/1986 Weber
4,611,412 A 9/1986 Cohen
5,060,401 A 10/1991 Whatley
5,224,277 A 7/1993 Sang Do
5,279,051 A 1/1994 Whatley
5,337,492 A 8/1994 Anderie' et al.

OTHER PUBLICATIONS

U.S. Appl. No. 29/381,372, Niedner et al., "Portion of a Shoe", filed
Dec. 17, 2010.

(Continued)

Primary Examiner — Stella Reid
Assistant Examiner — Keli L Hill

(74) *Attorney, Agent, or Firm* — Sterne, Kessler, Goldstein
& Fox P.L.L.C.

(57) **CLAIM**

The ornamental design for a portion of a shoe, as shown and
described

DESCRIPTION

FIG. 1 is a right side view of a portion of a shoe showing our
new design;
FIG. 2 is a rear view thereof;
FIG. 3 is a left side view thereof;
FIG. 4 is a right side view of another embodiment of a portion
of a shoe showing our new design;
FIG. 5 is a rear view thereof; and,
FIG. 6 is a left side view thereof.

The dot-dash broken line immediately adjacent the shaded
areas represent the bounds of the claimed design while all
other broken lines are included for the purpose of illustrating
the unclaimed portions of the article; the broken lines form no
part of the claimed design.

1 Claim, 3 Drawing Sheets

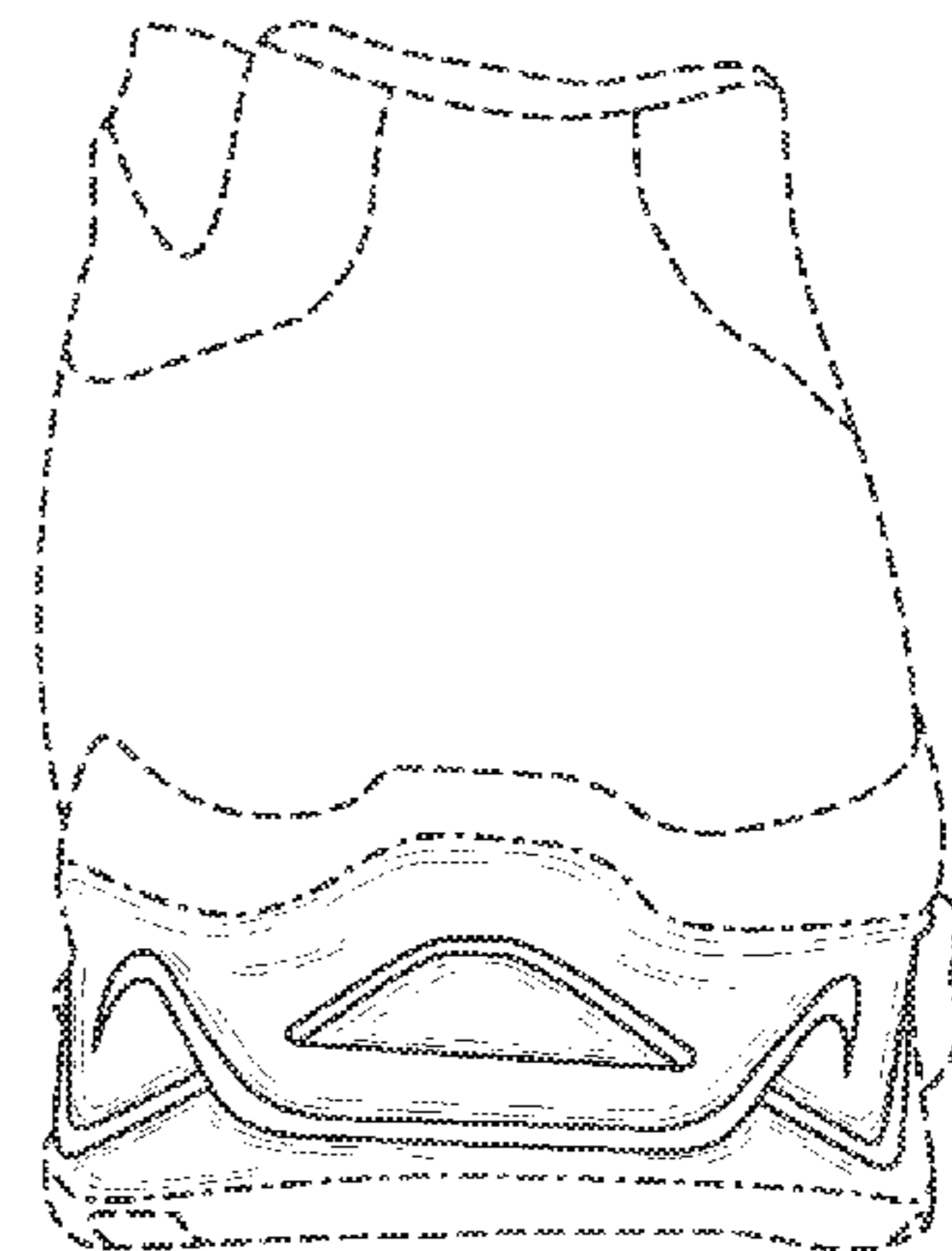
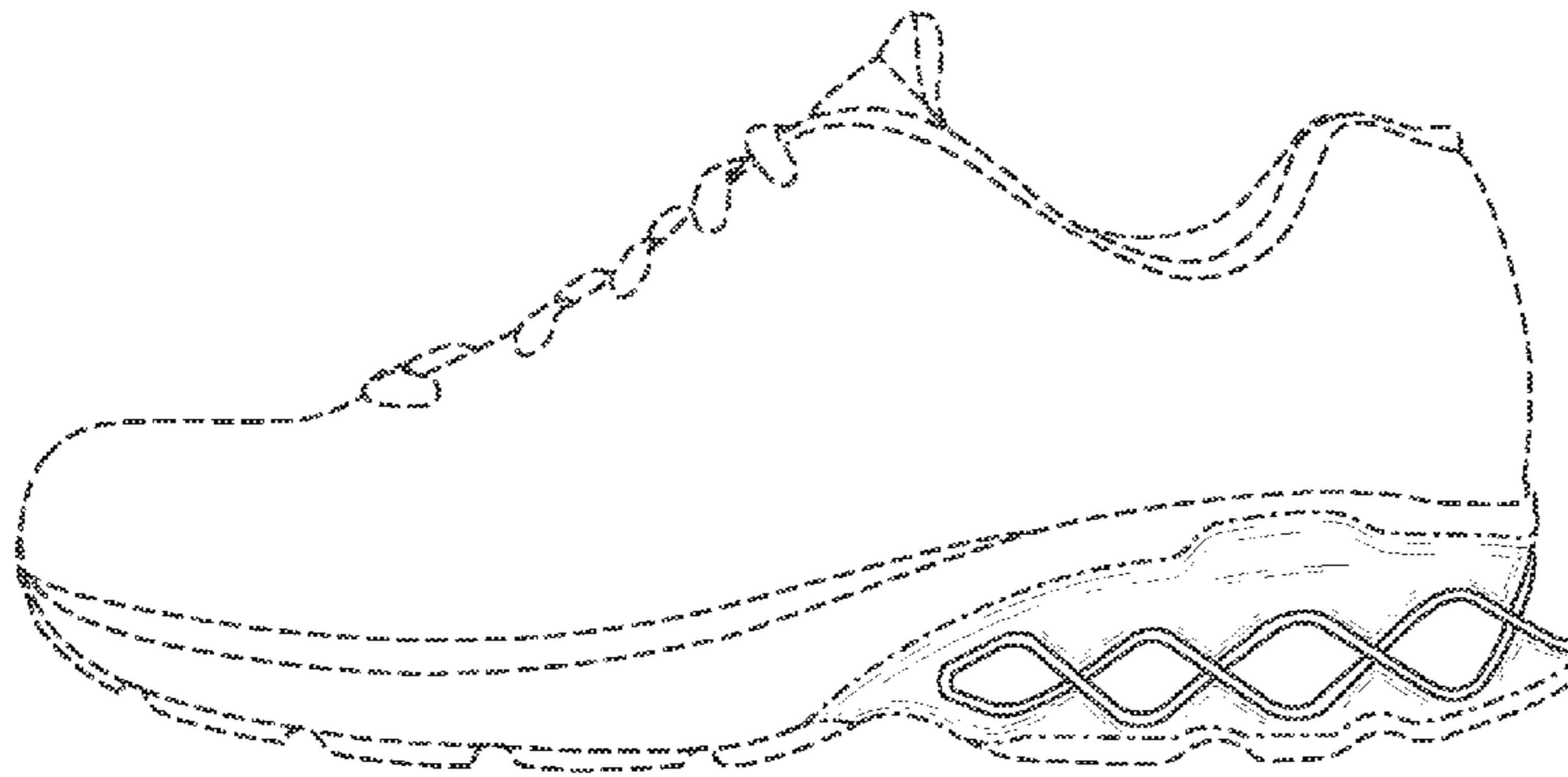

US D641,143 S

Page 2

U.S. PATENT DOCUMENTS

6,438,870 B2 8/2002 Nasako et al.
D474,332 S * 5/2003 Turner et al. D2/964
6,763,611 B1 7/2004 Fusco
6,769,202 B1 8/2004 Luthi et al.
D499,247 S 12/2004 Wahoske et al.
D500,585 S 1/2005 Wahoske et al.
6,931,765 B2 8/2005 Lucas et al.
D511,618 S 11/2005 McDowell et al.
D516,784 S * 3/2006 Wiper et al. D2/964
D516,786 S 3/2006 Besanceney, III
7,013,582 B2 3/2006 Lucas
7,086,179 B2 8/2006 Dojan et al.
7,086,180 B2 8/2006 Dojan et al.
D528,754 S 9/2006 Dirsa
7,100,310 B2 9/2006 Foxen et al.
D529,699 S 10/2006 Caine
7,141,131 B2 11/2006 Foxen et al.
D545,560 S 7/2007 Ruth

D554,842 S 11/2007 Gaenssler et al.
D560,903 S 2/2008 Chan
7,334,349 B2 * 2/2008 Sokolowski et al. 36/25 R
D582,148 S 12/2008 McDowell
D616,188 S * 5/2010 Chan D2/960
7,707,743 B2 5/2010 Schindler et al.
7,707,744 B2 * 5/2010 Schindler et al. 36/29
D634,922 S * 3/2011 Pauk et al. D2/946
2001/0049888 A1 12/2001 Krafur et al.
2002/0129516 A1 9/2002 Lucas et al.
2005/0028403 A1 2/2005 Swigart et al.
2008/0115389 A1 5/2008 Hsieh
2009/0013559 A1 1/2009 Chan et al.

OTHER PUBLICATIONS

Notice of Allowance dated Feb. 16, 2011 from U.S. Appl. No. 29/338,251, Niedner et al., Portion of a Shoe, filed Jun. 8, 2009.

* cited by examiner

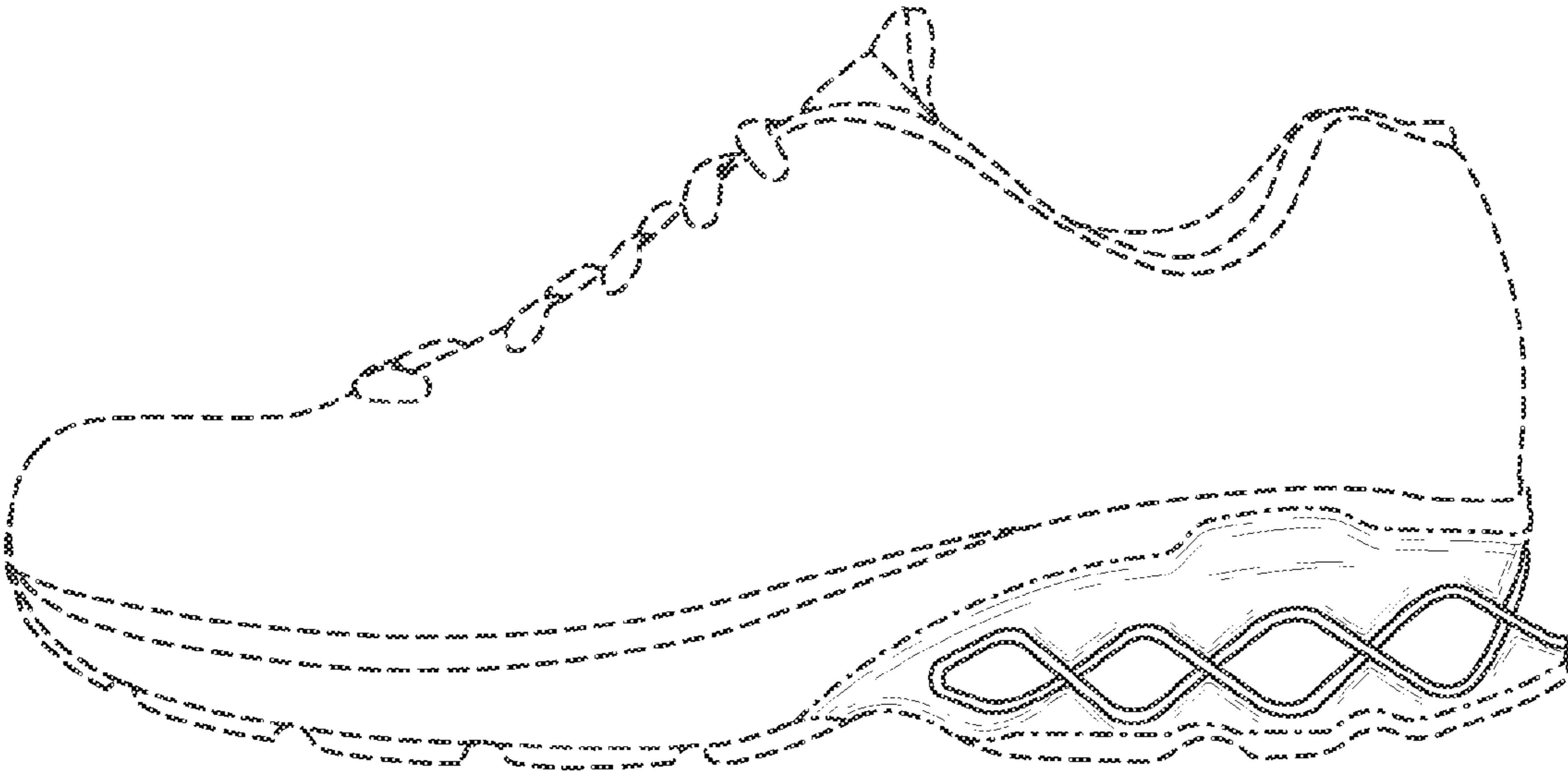

FIG. 1

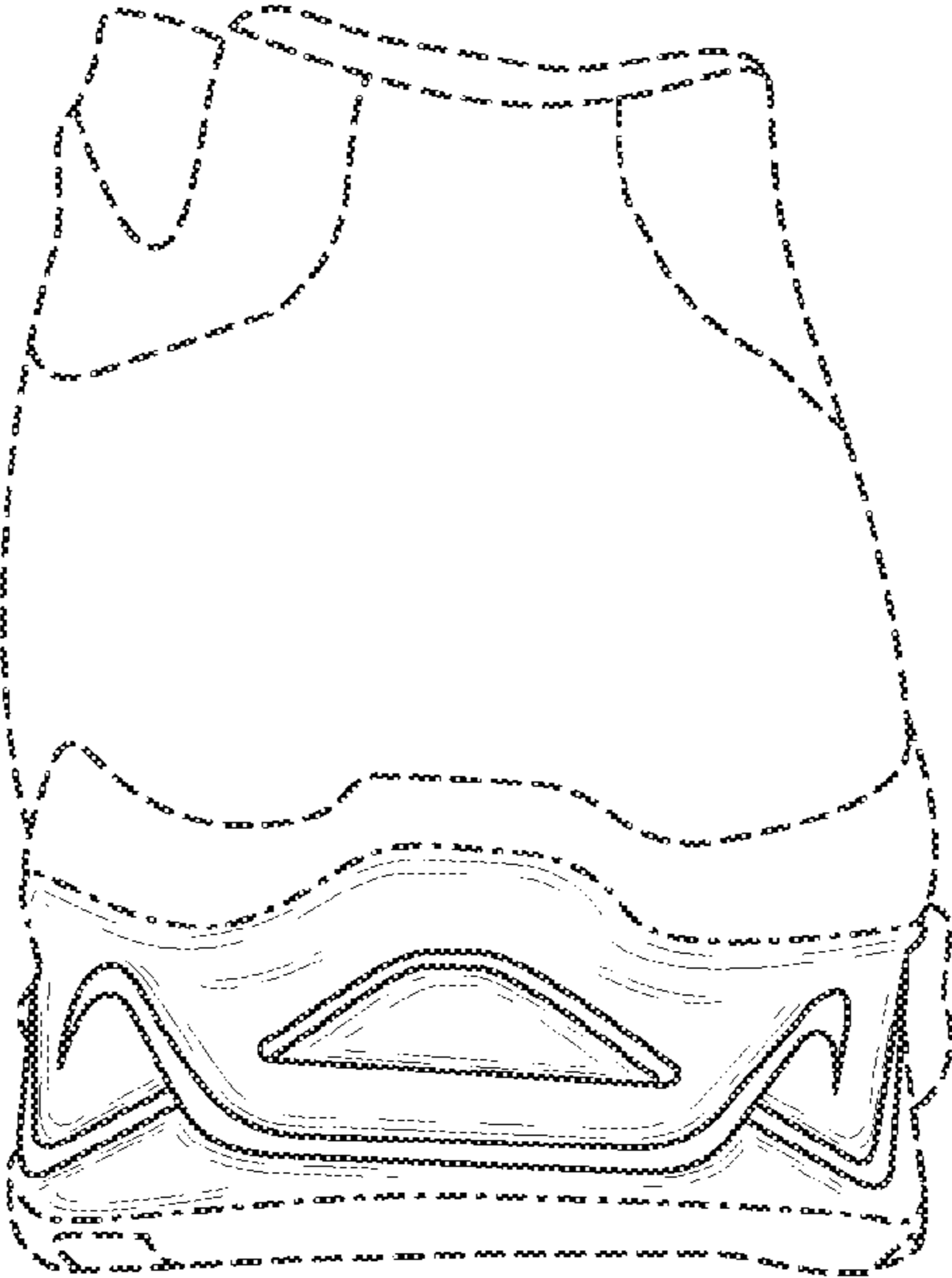

FIG. 2

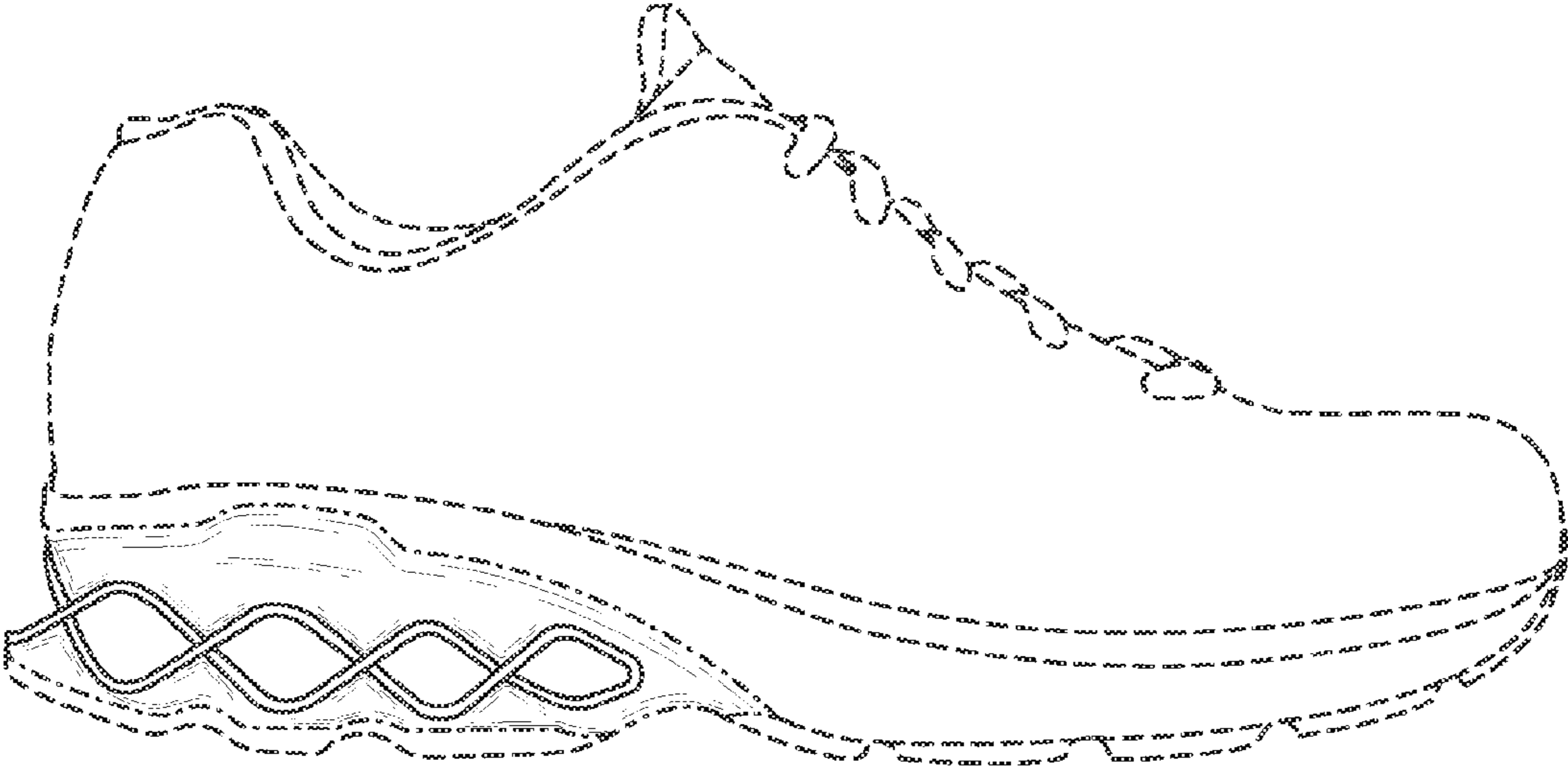

FIG. 3

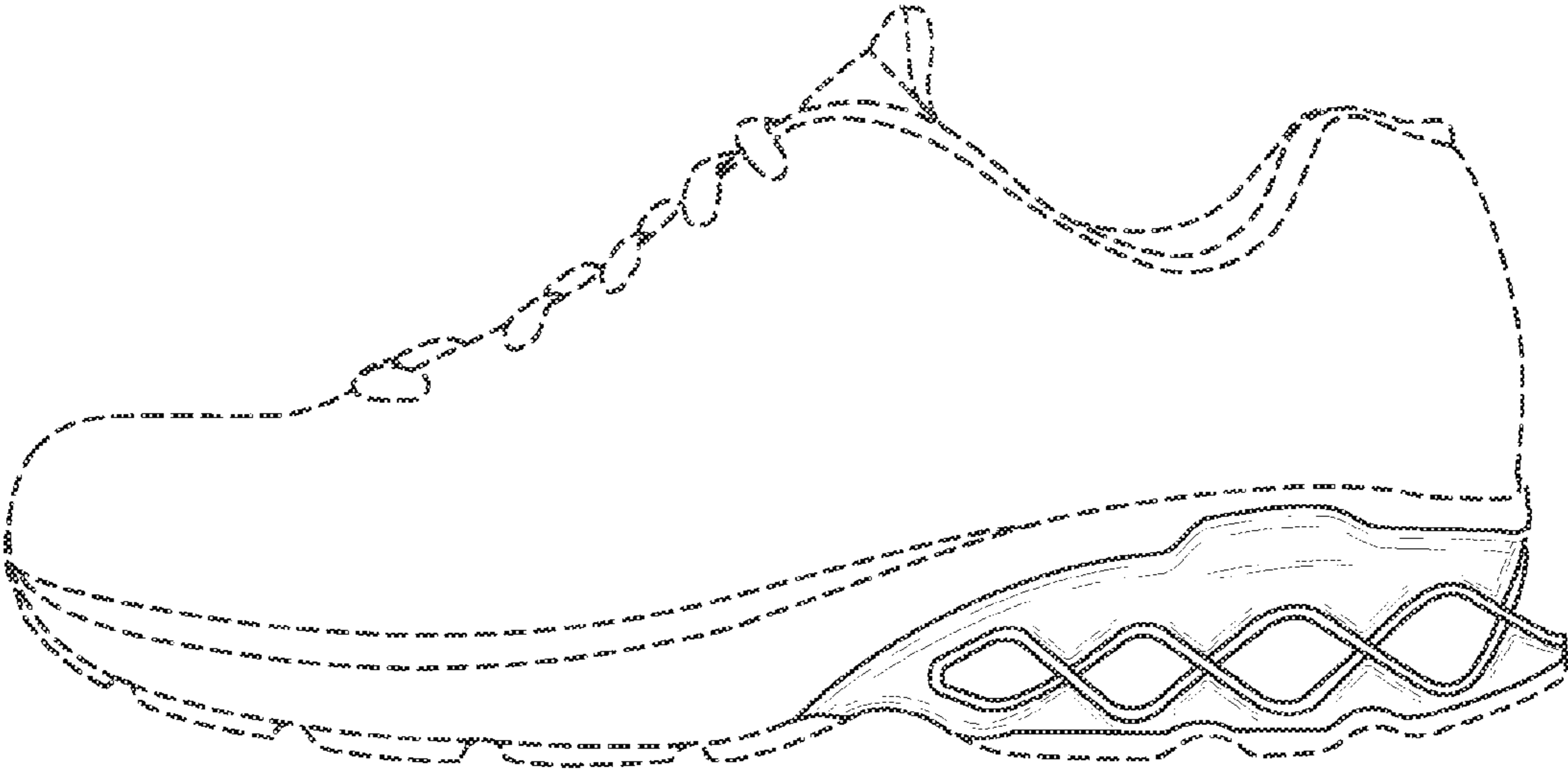

FIG. 4

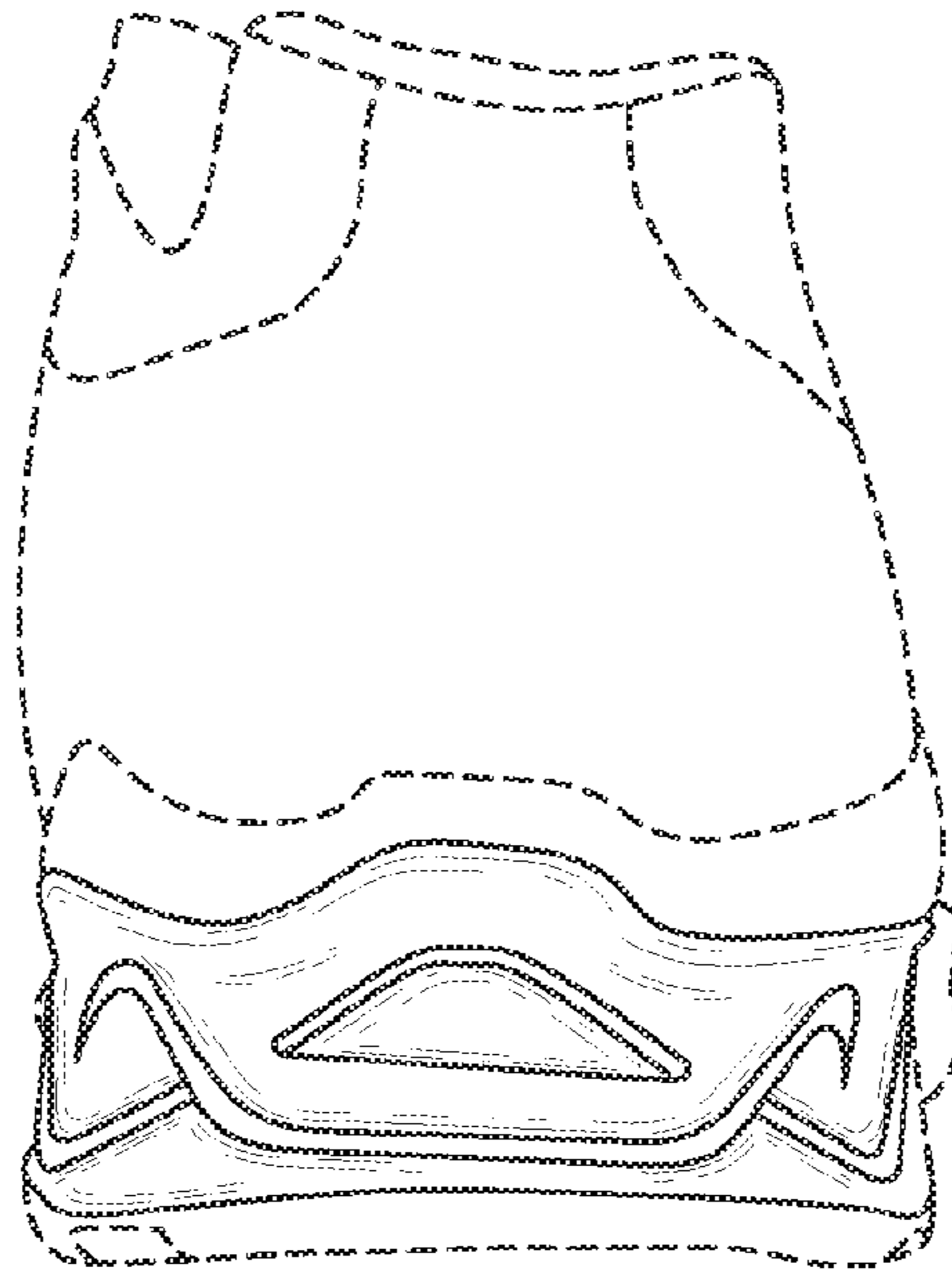

FIG. 5

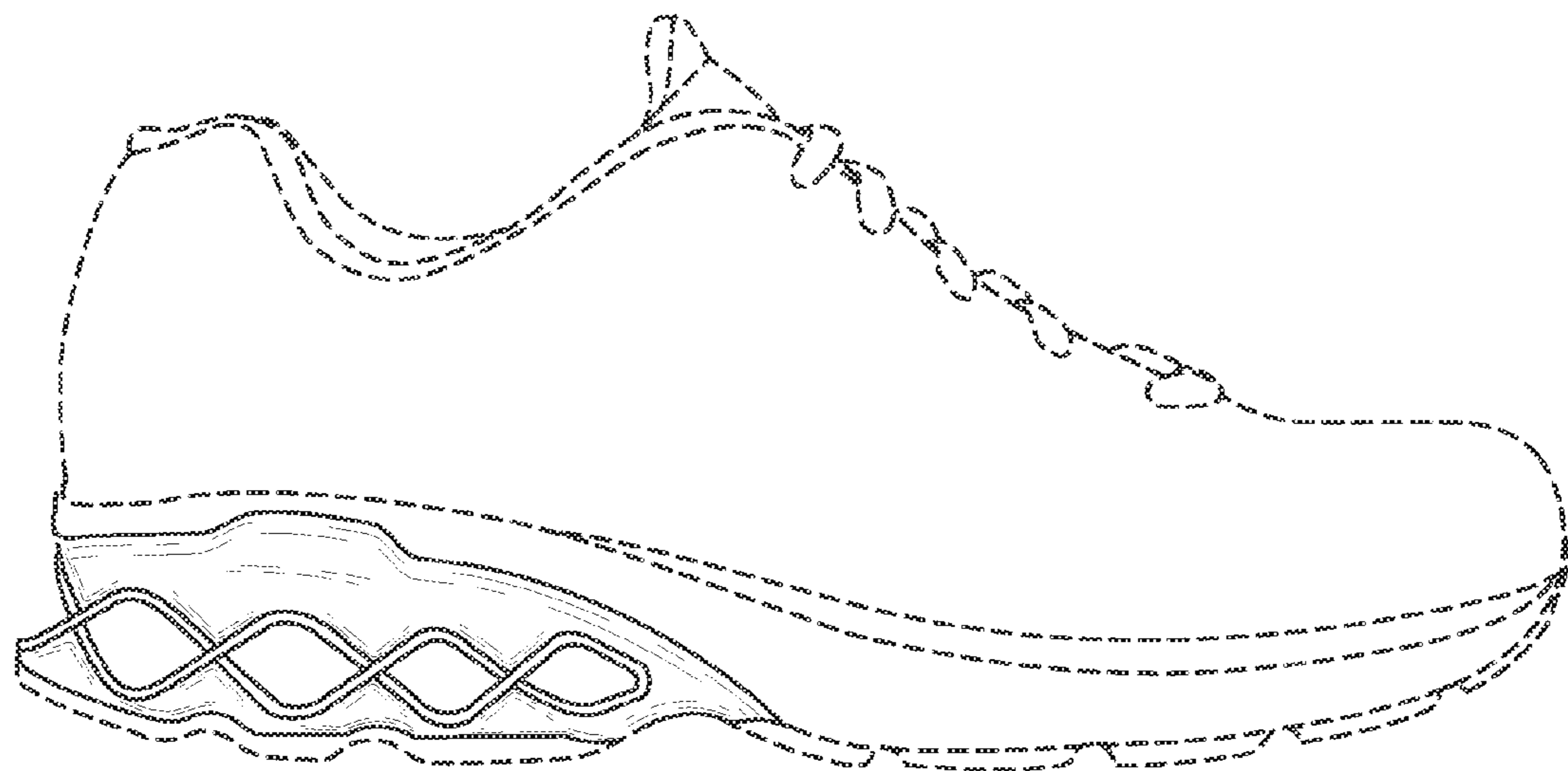

FIG. 6