



US00D640989S

(12) **United States Design Patent**
Detemple et al.

(10) **Patent No.:** **US D640,989 S**

(45) **Date of Patent:** **** Jul. 5, 2011**

(54) **ELECTRICAL CONTACTOR FOR LOW VOLTAGE SWITCHING DEVICES**

(75) Inventors: **Thomas Detemple**, Planegg (DE); **Peter Trautwein**, Munich (DE)

(73) Assignee: **Siemens Aktiengesellschaft**, Munich (DE)

(**) Term: **14 Years**

(21) Appl. No.: **29/358,849**

(22) Filed: **Apr. 1, 2010**

(30) **Foreign Application Priority Data**

Oct. 2, 2009 (EM) 001168561

(51) **LOC (9) Cl.** **13-03**

(52) **U.S. Cl.** **D13/159**

(58) **Field of Classification Search** D13/158, D13/159, 160, 162, 184, 199; 200/43.14, 200/50.01, 50.21-50.23, 51 R, 293; 361/42, 361/44, 50, 71, 115, 608, 634

See application file for complete search history.

(56) **References Cited**

U.S. PATENT DOCUMENTS

D274,720 S *	7/1984	Hannich et al.	D13/159
D406,105 S *	2/1999	Gonser	D13/159
D406,564 S *	3/1999	Gonser	D13/159
D479,204 S *	9/2003	Nurdogan	D13/159

* cited by examiner

Primary Examiner — Thomas J Johannes

(74) *Attorney, Agent, or Firm* — Harness, Dickey & Pierce, P.L.C.

(57) **CLAIM**

The ornamental design for an electrical contactor for low voltage switching devices, as shown and described.

DESCRIPTION

FIG. 1 is a front elevation view of an electrical contactor for low voltage switching devices showing our new design; FIG. 2 is a rear view elevation thereof; FIG. 3 is a top plan view thereof; FIG. 4 is a bottom plan view thereof; FIG. 5 is a left side elevation view thereof; FIG. 6 is a right side elevation view thereof; and, FIG. 7 is a perspective view thereof.

1 Claim, 7 Drawing Sheets

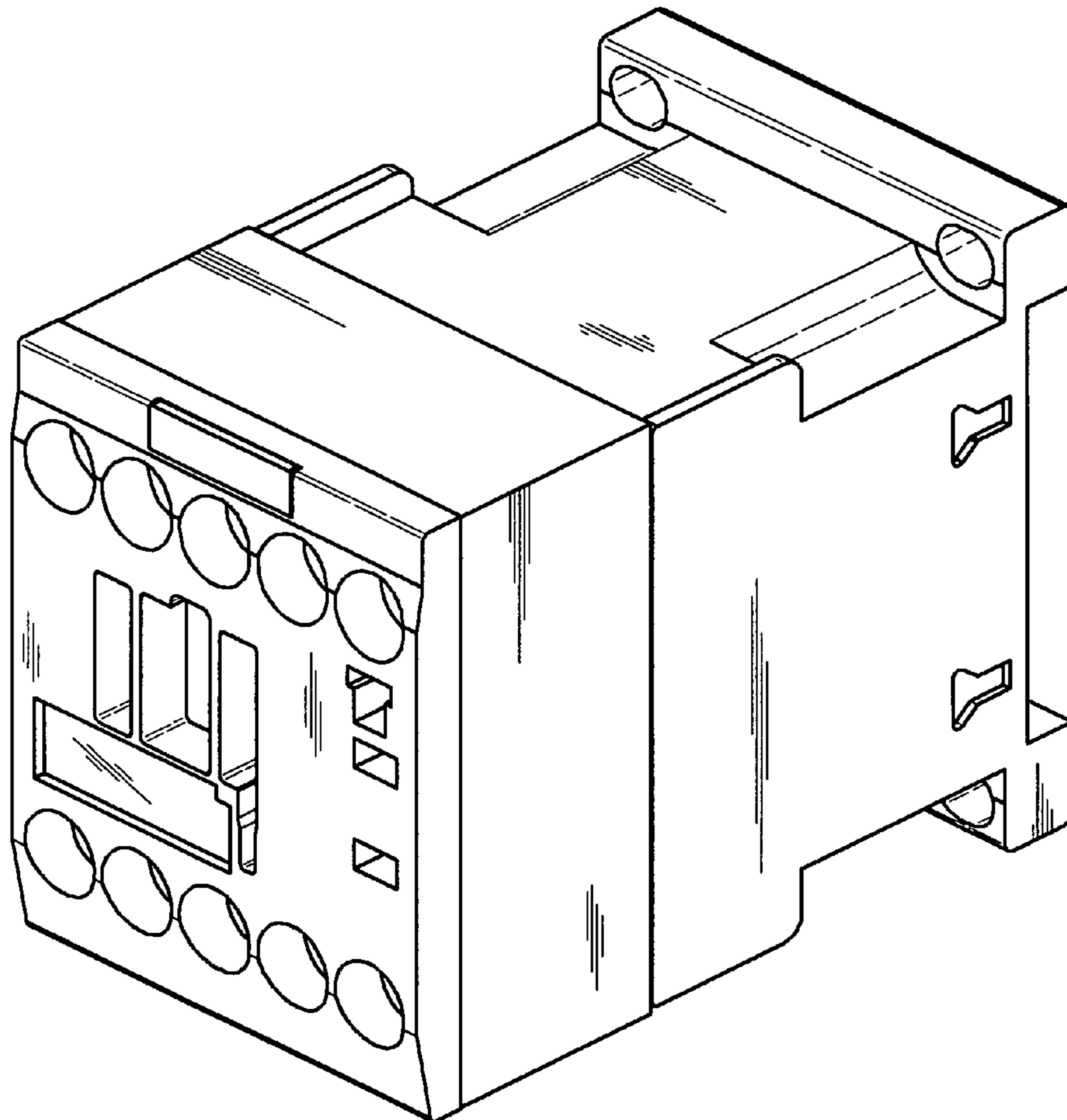

FIG 1

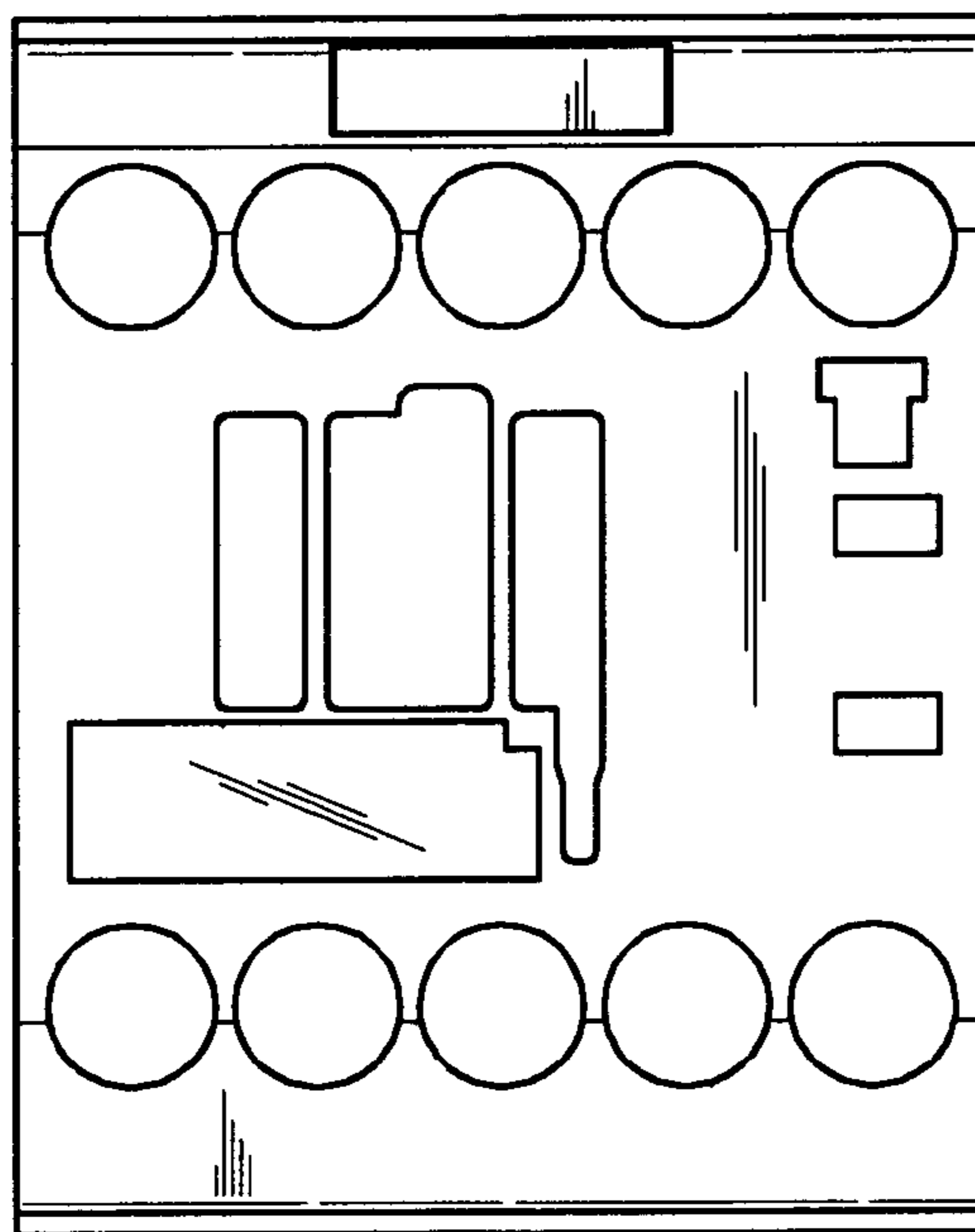

FIG 2

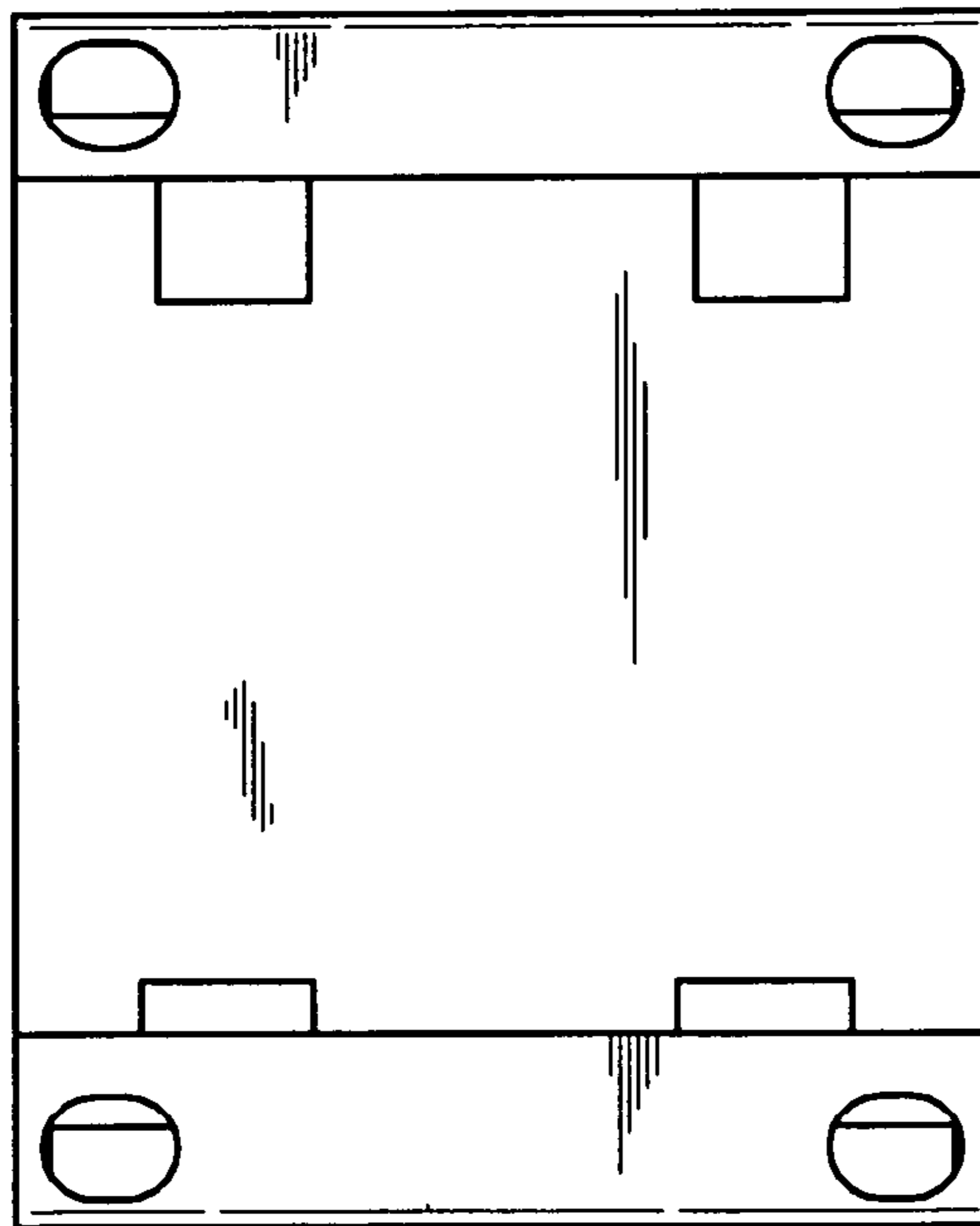

FIG 3

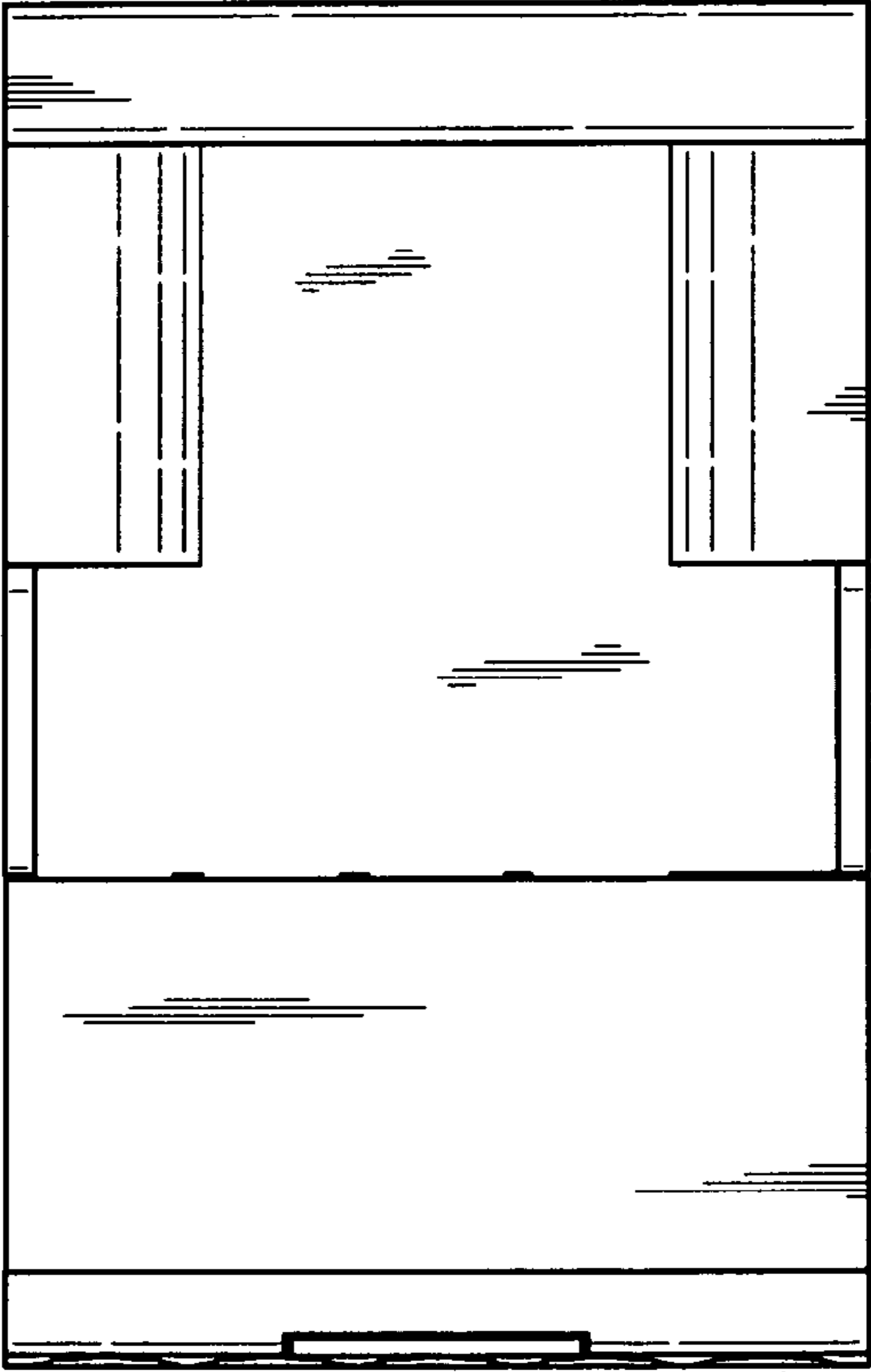

FIG 4

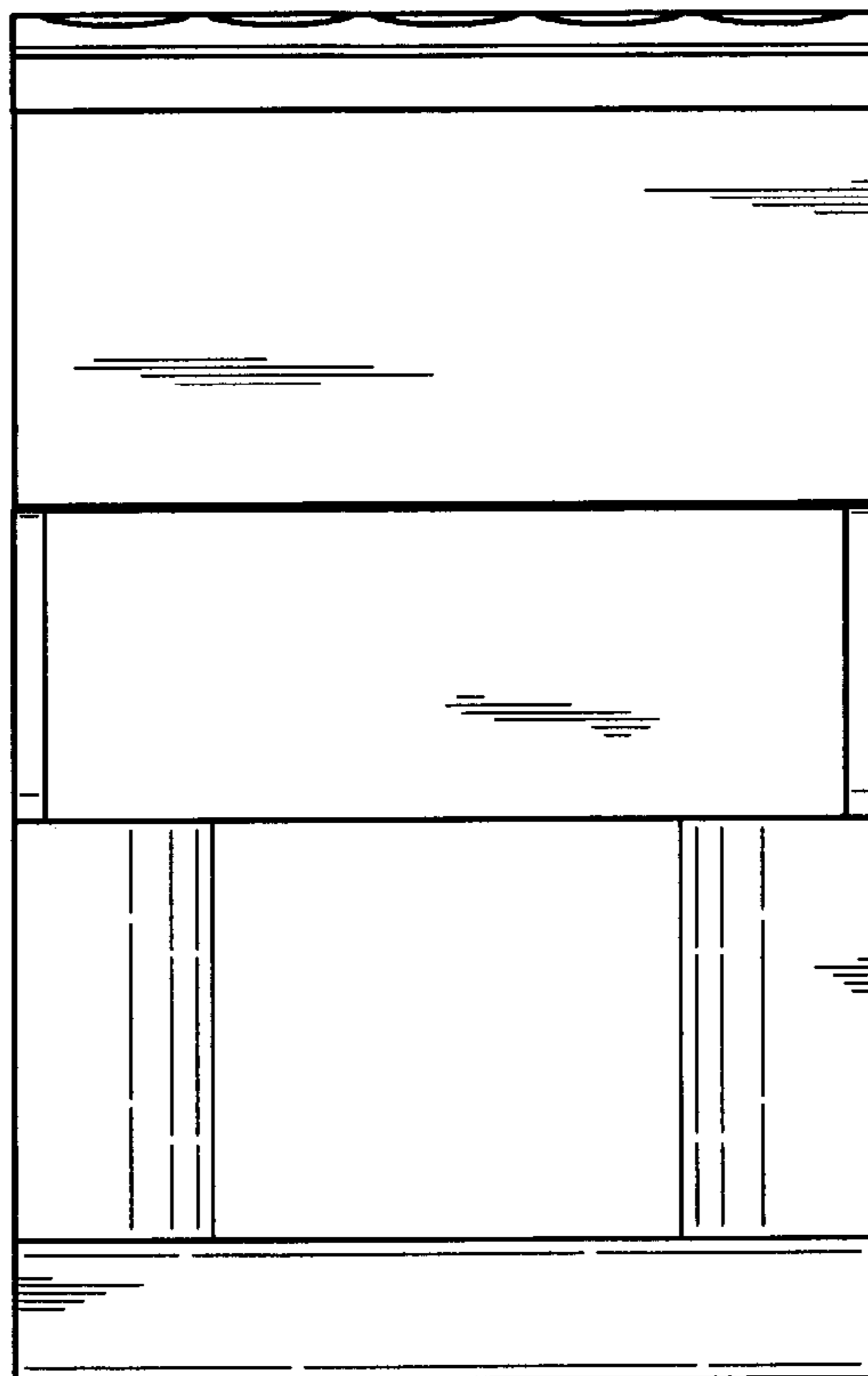

FIG 5

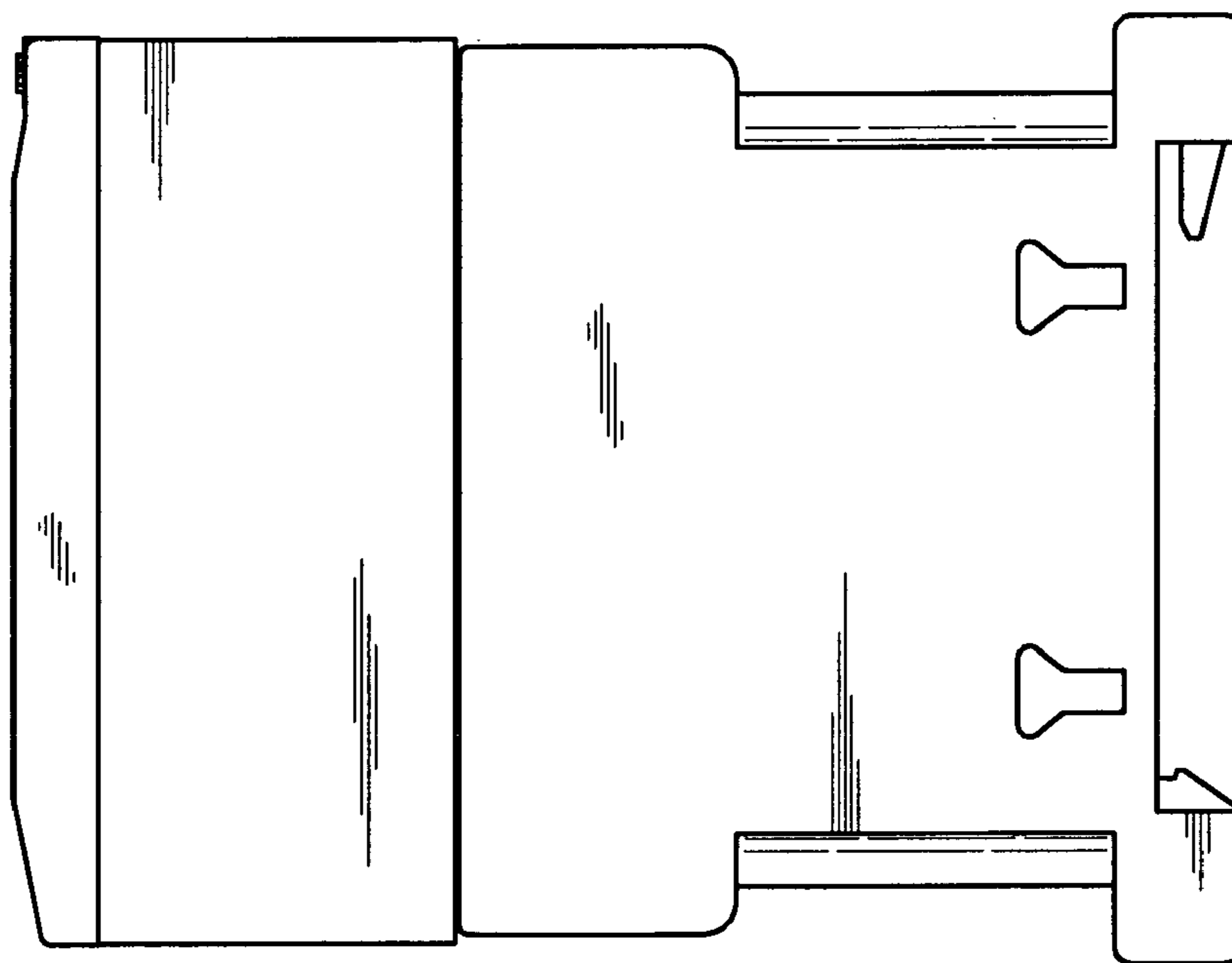

FIG 6

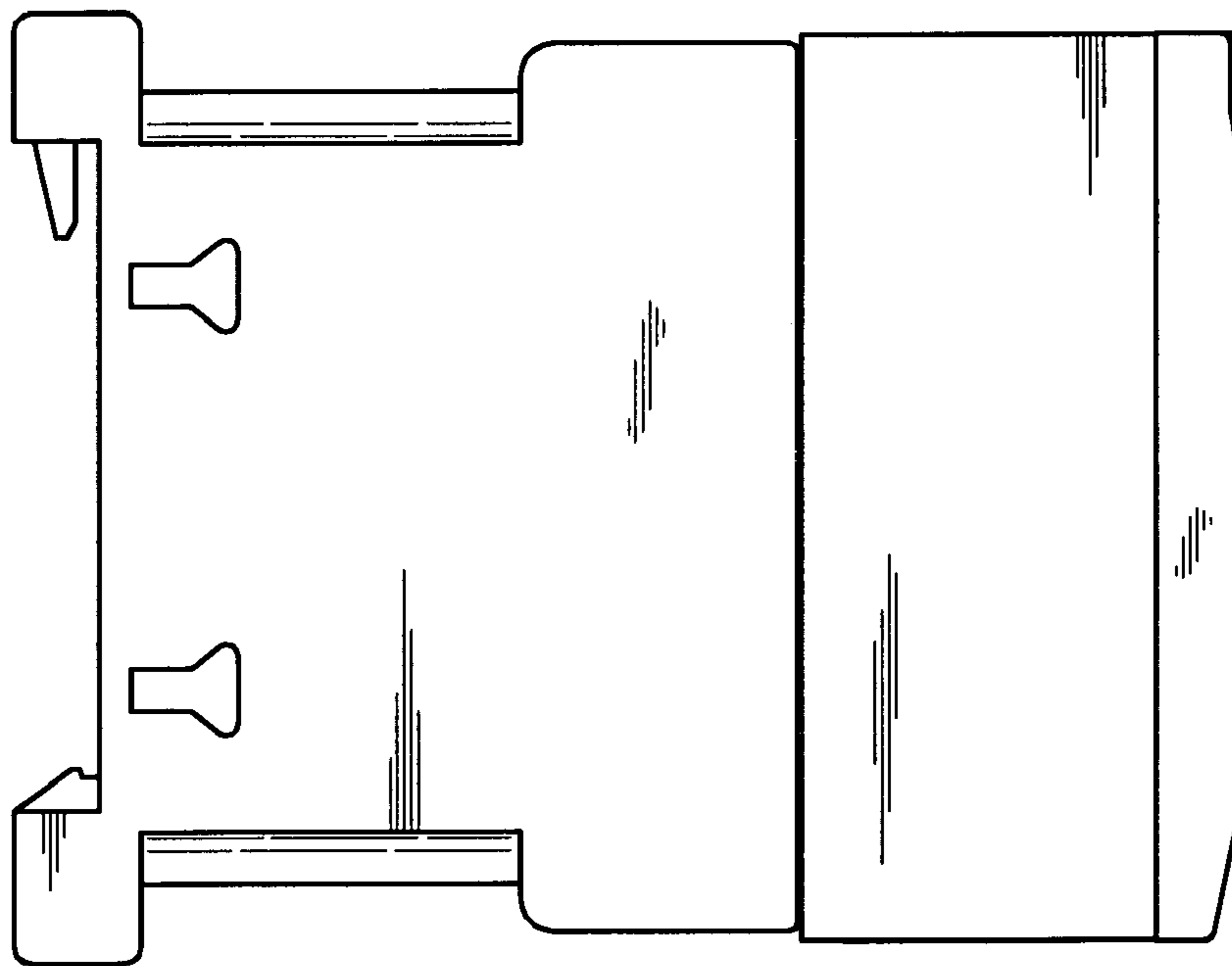

FIG 7

