

US00D640968S

(12) **United States Design Patent**
Cazin-Bourguignon et al.

(10) **Patent No.:** **US D640,968 S**

(45) **Date of Patent:** **** Jul. 5, 2011**

(54) **TIRE**

(75) Inventors: **Jean-Francois Cazin-Bourguignon**,
Audun-le-Tiche (FR); **Pascal**
Guillaume, Bastogne (BE);
Jean-Michel Alphonse Fernand
Gillard, Arlon (BE)

(73) Assignee: **The Goodyear Tire & Rubber**
Company, Akron, OH (US)

(**) Term: **14 Years**

(21) Appl. No.: **29/333,943**

(22) Filed: **Mar. 18, 2009**

(51) **LOC (9) Cl.** **10-05**

(52) **U.S. Cl.** **D12/583**

(58) **Field of Classification Search** D12/582-585;
152/209.1, 209.8, 209.9, 209.12, 209.18,
152/209.25

See application file for complete search history.

(56) **References Cited**

U.S. PATENT DOCUMENTS

D265,184 S	6/1982	Hammond	D12/143
D269,003 S *	5/1983	Hammond	D12/583
D288,914 S	3/1987	Hinkel et al.	D12/143
D348,238 S	6/1994	Ebbott	D12/141
D352,487 S	11/1994	Paulin et al.	D12/143
D367,447 S	2/1996	Hammond et al.	D12/143
D381,942 S *	8/1997	Ford et al.	D12/582
D382,519 S	8/1997	Young et al.	D12/143
D384,620 S	10/1997	Gillard et al.	D12/147
D388,030 S	12/1997	Schuster	D12/142
D388,031 S	12/1997	Loeffler et al.	D12/143
D402,236 S	12/1998	Harris et al.	D12/142
D402,237 S	12/1998	Harris et al.	D12/142
D402,238 S	12/1998	Young et al.	D12/142
D403,626 S	1/1999	Harris et al.	D12/142

D458,582 S	6/2002	Rodicq et al.	D12/586
6,488,064 B1 *	12/2002	Radulescu	152/209.14
D483,320 S *	12/2003	Janajreh et al.	D12/584
D500,010 S	12/2004	Maziarka et al.	D12/590

* cited by examiner

Primary Examiner — Caron D Veynar

Assistant Examiner — George D Kirschbaum

(74) *Attorney, Agent, or Firm* — Richard B. O'Planick

(57) **CLAIM**

The ornamental design for a tire, as shown and described.

DESCRIPTION

FIG. 1 is a perspective view of a tire showing our new design, it being understood that the pattern repeats uniformly throughout the circumference of the tread;

FIG. 2 is a front elevational view thereof;

FIG. 3 is a right side elevational view thereof; the opposite side elevational view being identical thereto;

FIG. 4 is an enlarged fragmentary front elevational view thereof;

FIG. 5 is a perspective view of a second embodiment of a tire showing our new design, it being understood that the pattern repeats uniformly throughout the circumference of the tread and that the opposite side perspective view is identical thereto; and,

FIG. 6 is a front elevational view of a second embodiment, it being understood that an enlarged fragmentary view thereof would be substantially identical to that shown in FIG. 4, with the exception of the inclusion of the sidewall in solid lines.

In the drawings, the broken lines showing of the sidewall, inner bead and the peripheral boundary between the tire tread and the sidewall in FIGS. 1 through 4 depict environmental subject matter and form no part of the claimed design.

1 Claim, 6 Drawing Sheets

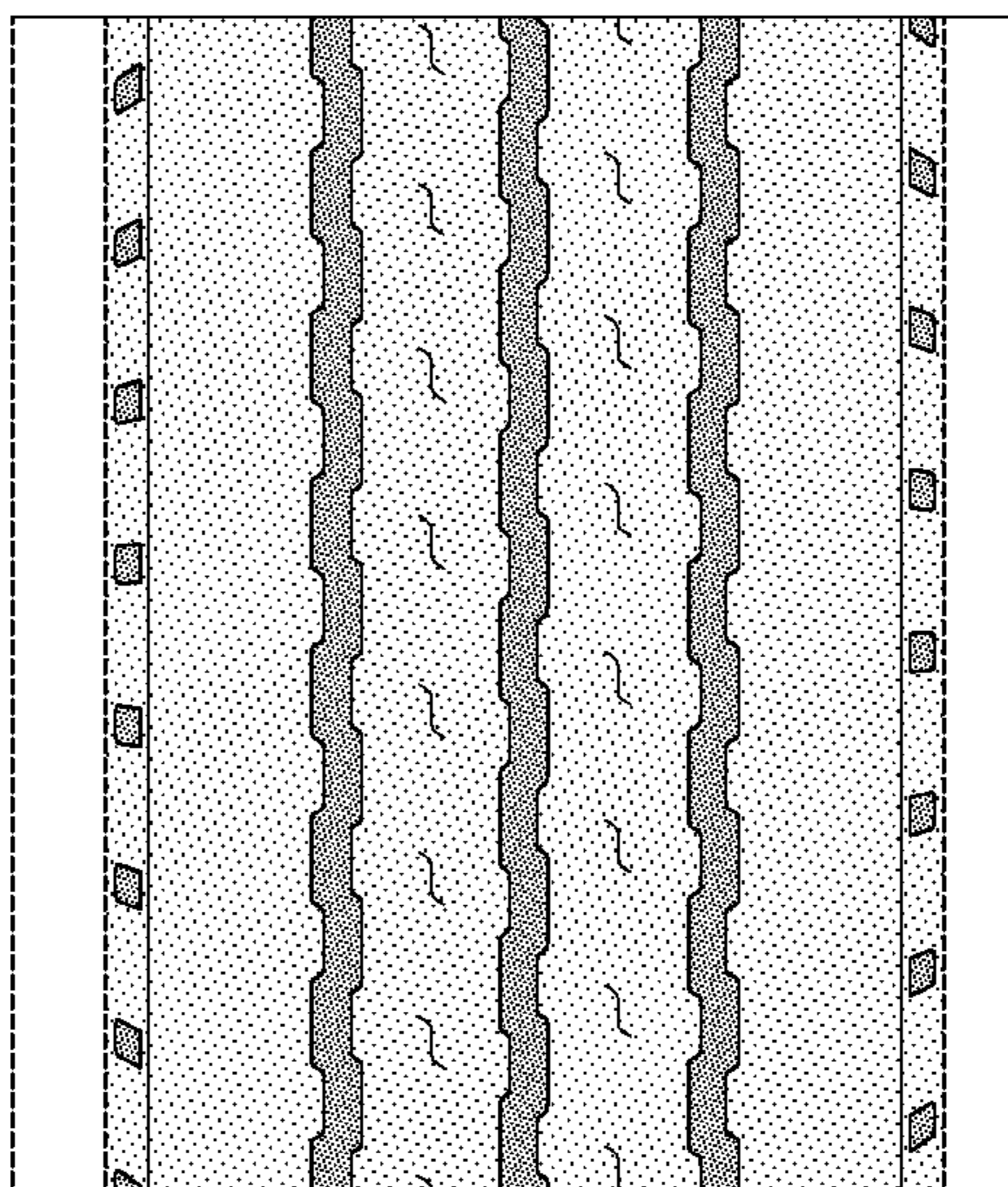
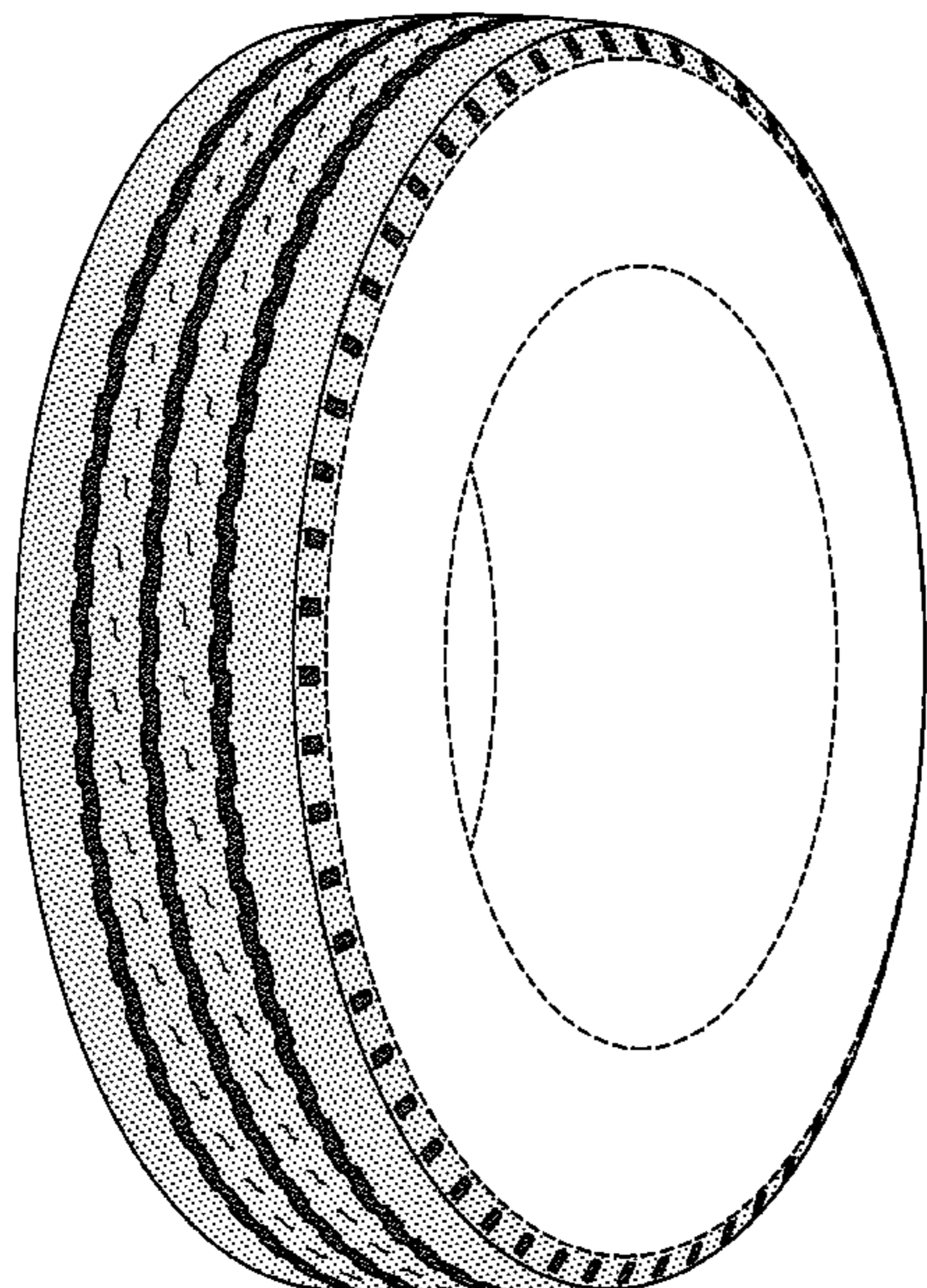

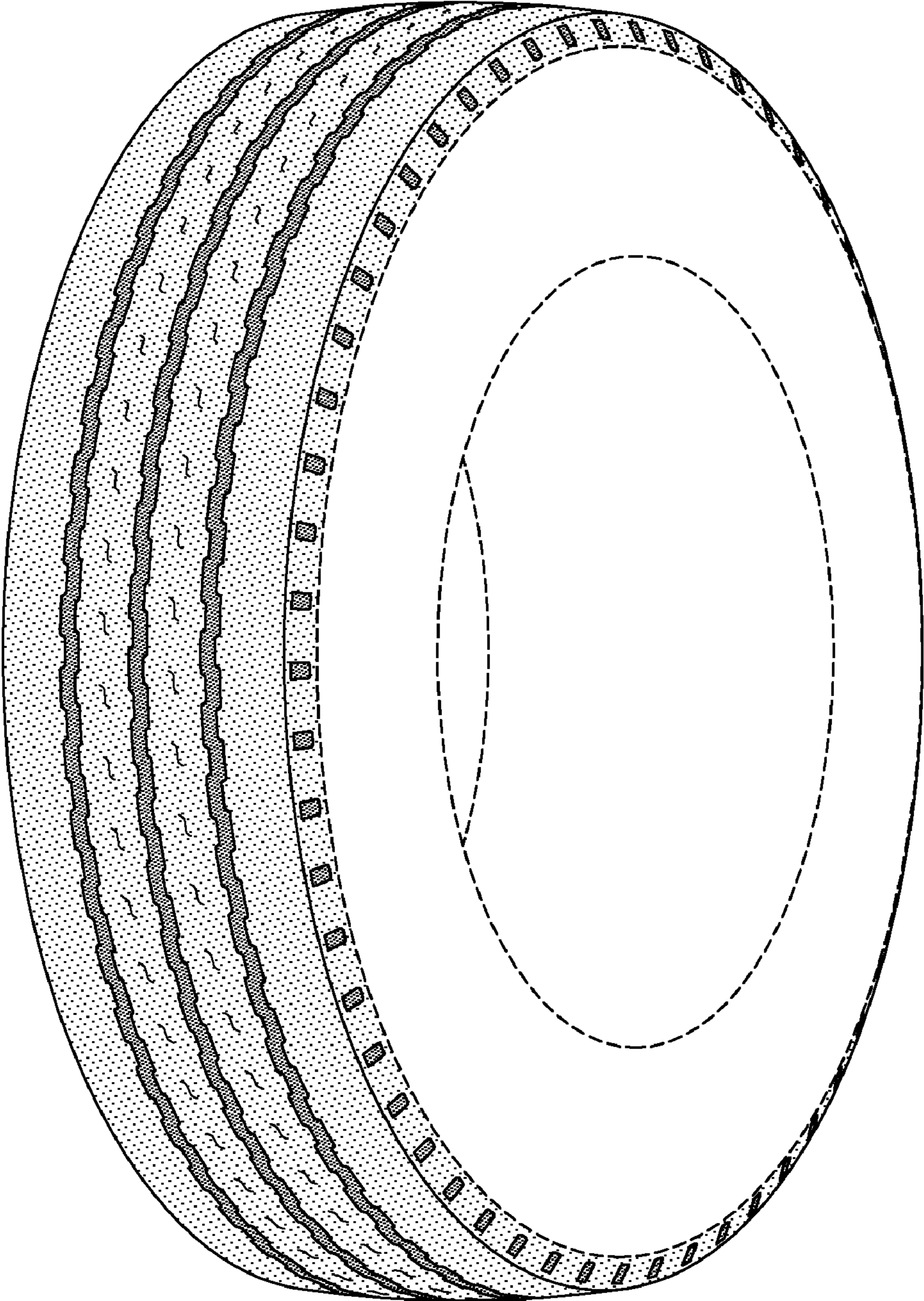

FIG-1

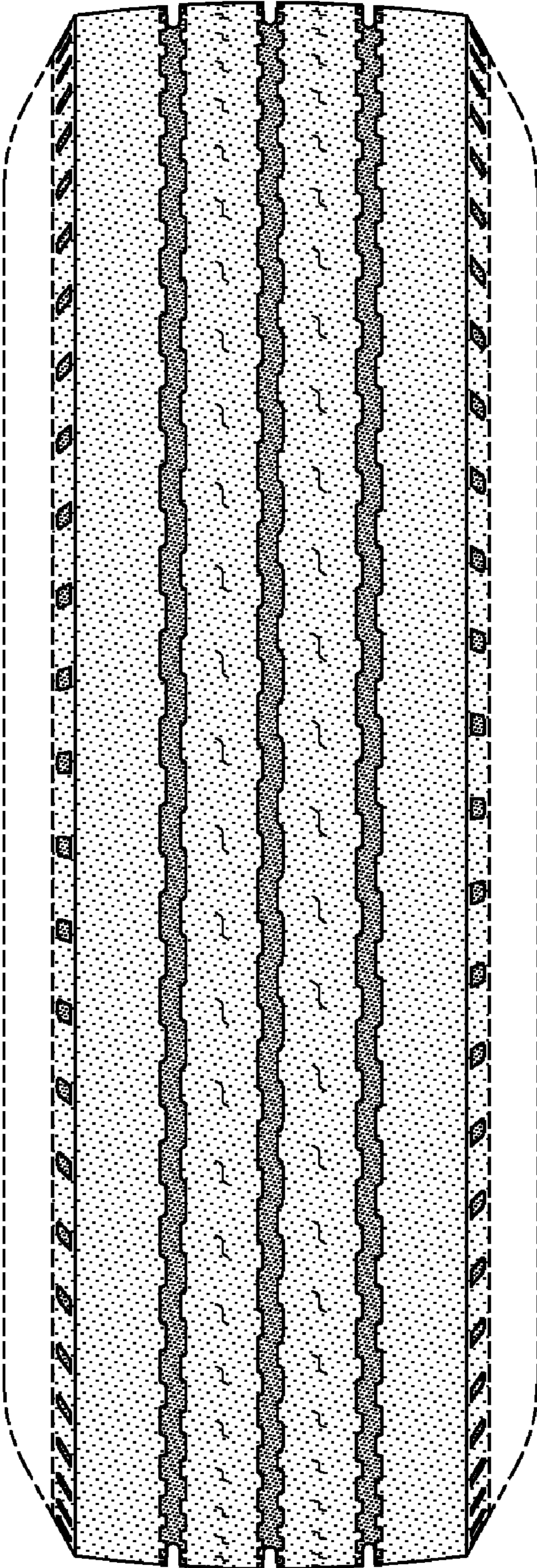

FIG-2

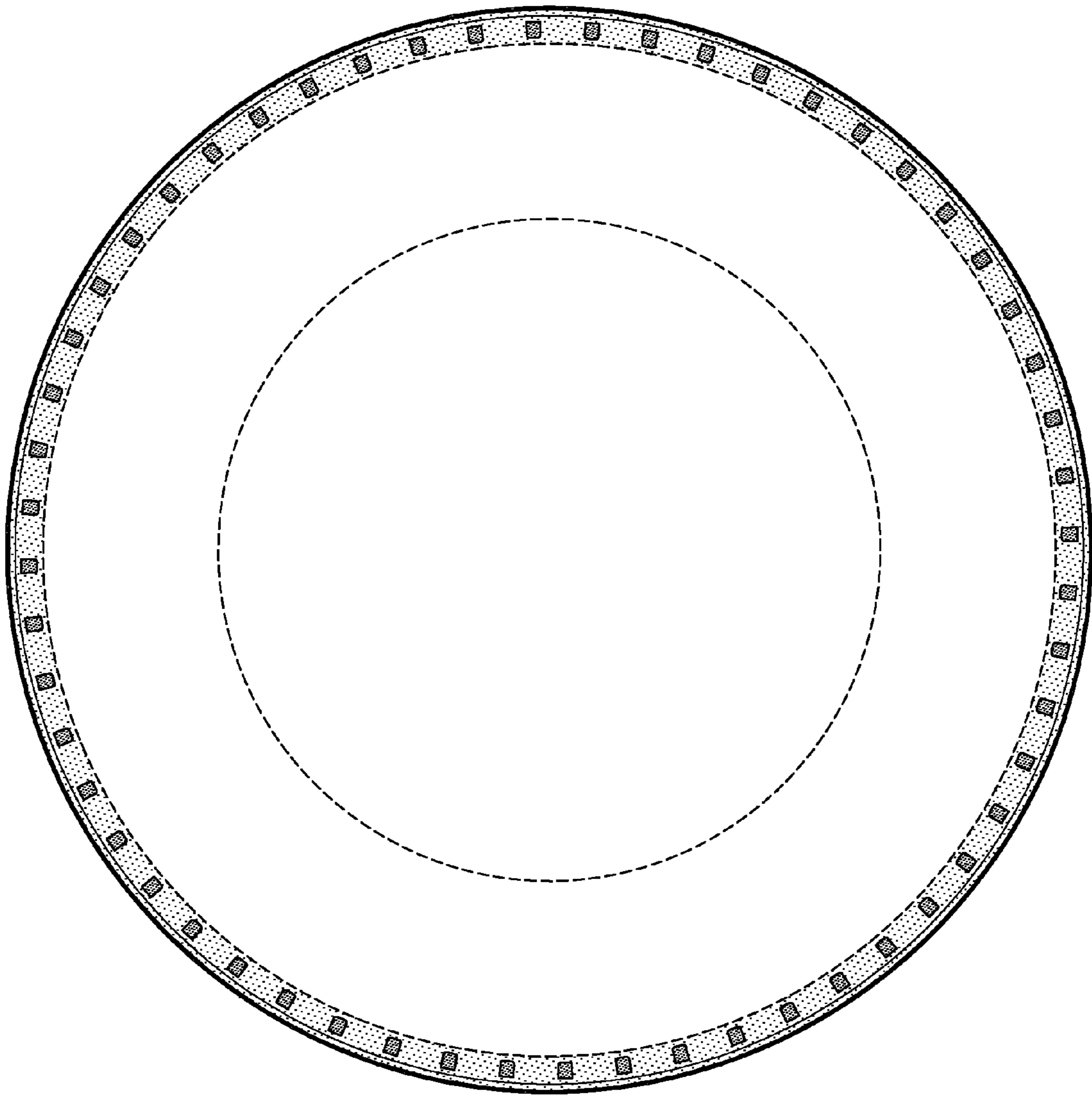

FIG-3

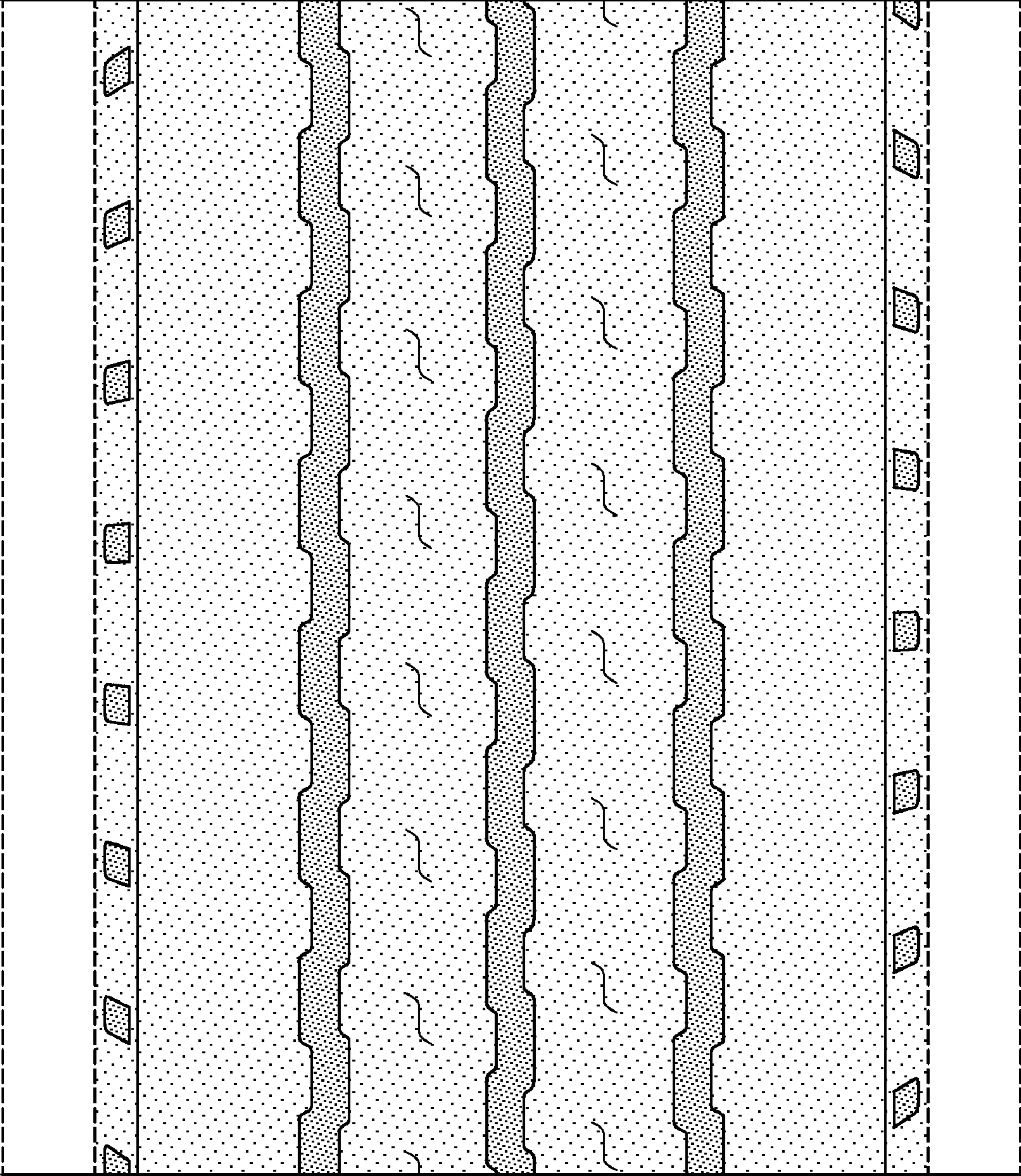

FIG-4

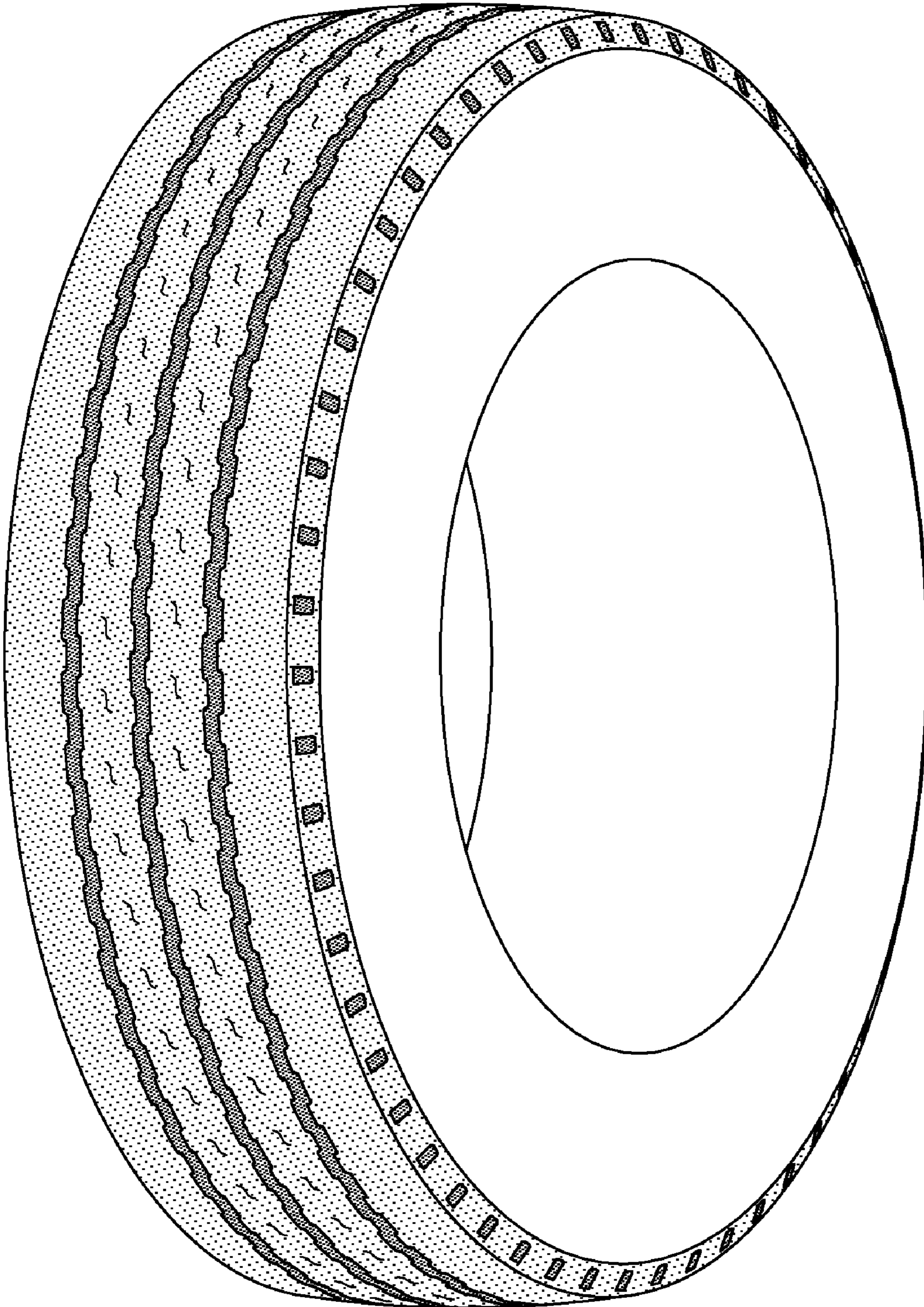

FIG-5

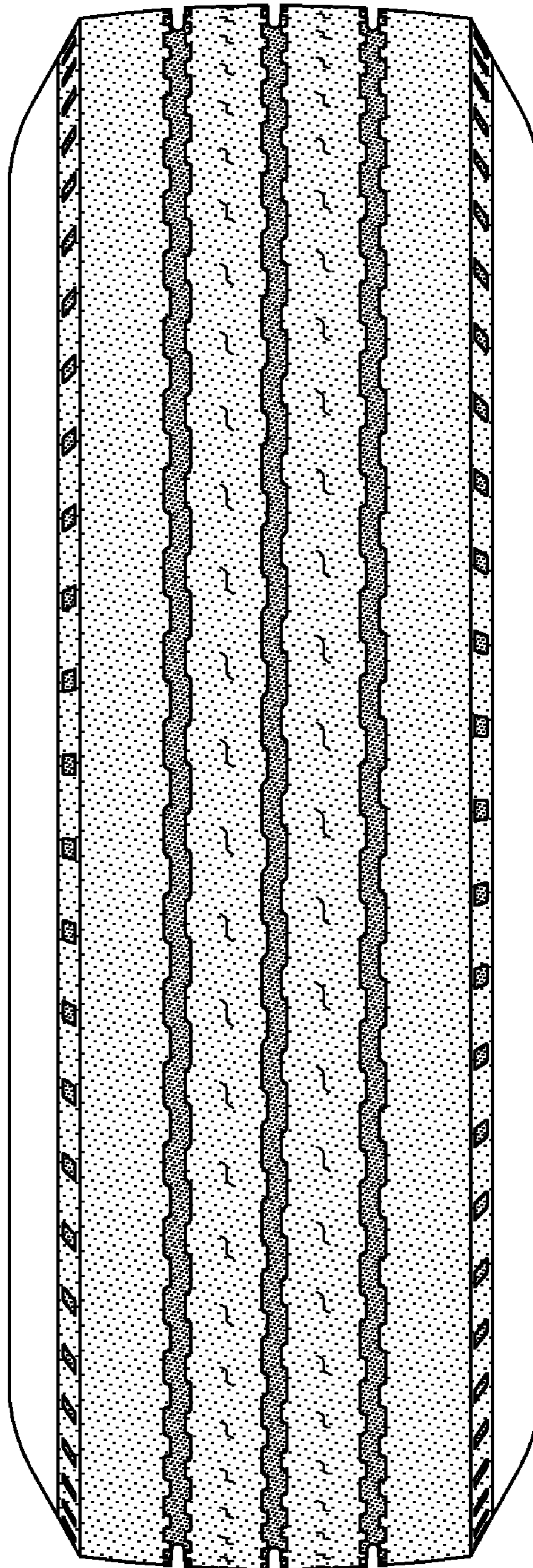

FIG-6