



US00D640967S

(12) **United States Design Patent**
Ohashi

(10) **Patent No.:** **US D640,967 S**
(45) **Date of Patent:** **** Jul. 5, 2011**

(54) **TIRE**

(75) Inventor: **Toshiyuki Ohashi**, Osaka (JP)

(73) Assignee: **Toyo Tire & Rubber Co., Ltd**, Osaka (JP)

(**) Term: **14 Years**

(21) Appl. No.: **29/329,519**

(22) Filed: **Dec. 16, 2008**

(30) **Foreign Application Priority Data**

Aug. 8, 2008 (JP) 2008-020612

(51) **LOC (9) Cl.** **12-15**

(52) **U.S. Cl.** **D12/580**

(58) **Field of Classification Search** D12/592-601,
D12/580; 152/209.1, 209.8, 209.9, 209.12,
152/209.18, 209.25

See application file for complete search history.

(56) **References Cited**

U.S. PATENT DOCUMENTS

D215,993 S * 11/1969 Hoke D12/586
5,833,779 A * 11/1998 van der Meer et al. ... 152/209.15
D549,643 S * 8/2007 Radulescu et al. D12/600
2010/0243119 A1 * 9/2010 Miyazaki 152/209.18

FOREIGN PATENT DOCUMENTS

JP 1246051 7/2005

OTHER PUBLICATIONS

U.S. Appl. No. 29/327,192, Takahashi, Tire, filed Oct. 31, 2008.

U.S. Appl. No. 29/327,369, Takahashi, Tire, filed Nov. 4, 2008.
U.S. Appl. No. 29/327,606, Ohashi, Tire, filed Nov. 10, 2008.
U.S. Appl. No. 29/327,610, Kaji, Tire, filed Nov. 10, 2008.
U.S. Appl. No. 29/327,622, Osaka, Tire, filed Nov. 10, 2008.
U.S. Appl. No. 29/327,624, Osaka, Tire, filed Nov. 10, 2008.
U.S. Appl. No. 29/327,628, Osaka, Tire, filed Nov. 10, 2008.
U.S. Appl. No. 29/329,515, Ohashi, Tire, filed Dec. 16, 2008.
U.S. Appl. No. 29/329,517, Ohara, Tire, filed Dec. 16, 2008.
U.S. Appl. No. 29/329,518, Miyazaki, Tire, filed Dec. 16, 2008.

* cited by examiner

Primary Examiner — Caron D Veynar

Assistant Examiner — George D Kirschbaum

(74) *Attorney, Agent, or Firm* — Sterne Kessler Goldstein & Fox PLLC

(57) **CLAIM**

The ornamental design for a tire, as shown and described.

DESCRIPTION

FIG. 1 is a front view of a tire showing my new design;
FIG. 2 is a rear view thereof;
FIG. 3 is a top plan view thereof, the bottom plan view being a mirror image thereof;
FIG. 4 is a right side view thereof, the left side view being a mirror image thereof;
FIG. 5 is a right perspective view thereof;
FIG. 6 is a cross-sectional view taken along line 6—6 in FIG. 1 and 6'—6' in FIG. 4; and,
FIG. 7 is an enlarged sectional view of the intersection of areas 7—7 and 7'—7' in FIG. 1.

The broken lines in the Figures, are for illustrative purposes only and form no part of the claimed design.

1 Claim, 7 Drawing Sheets

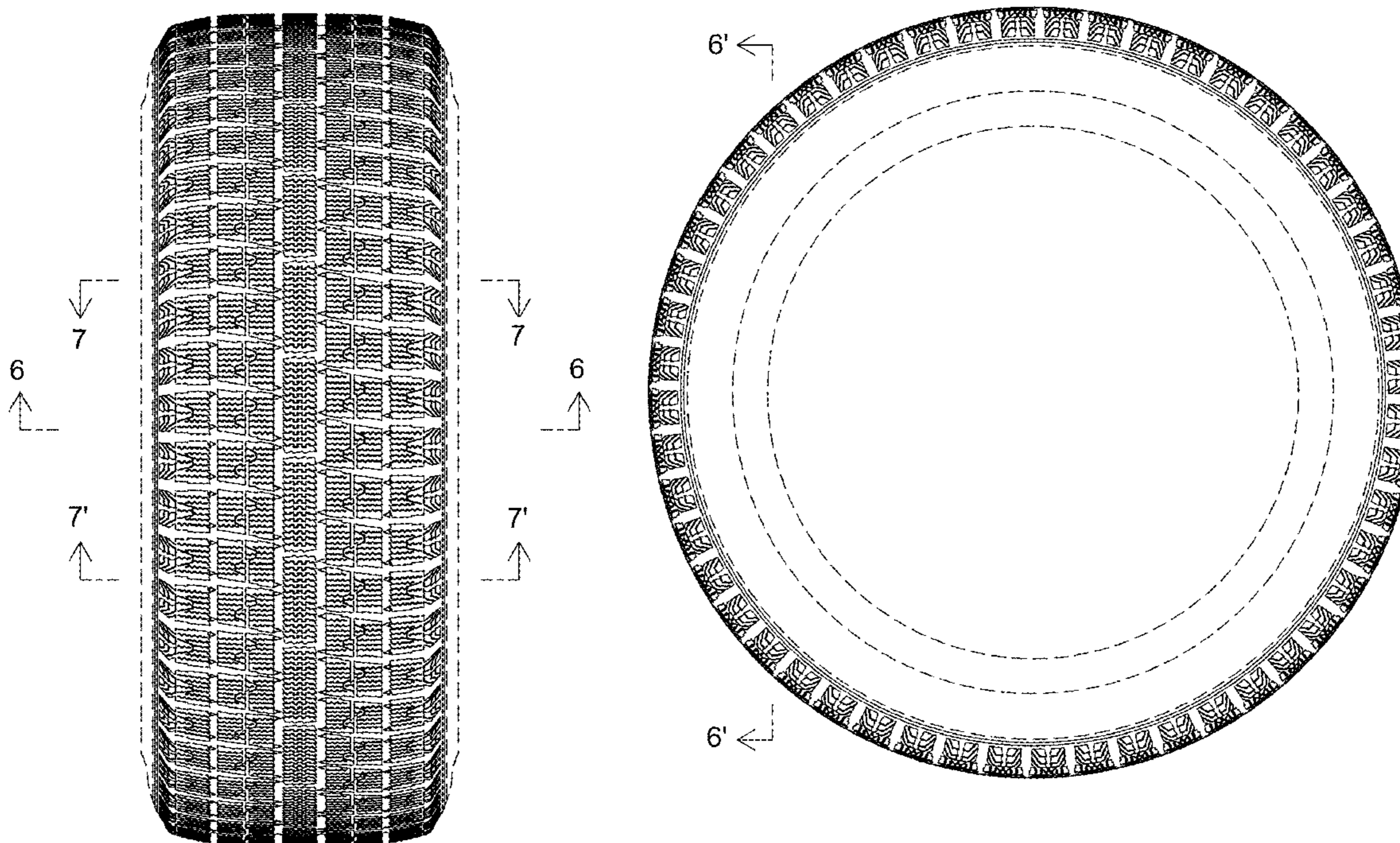

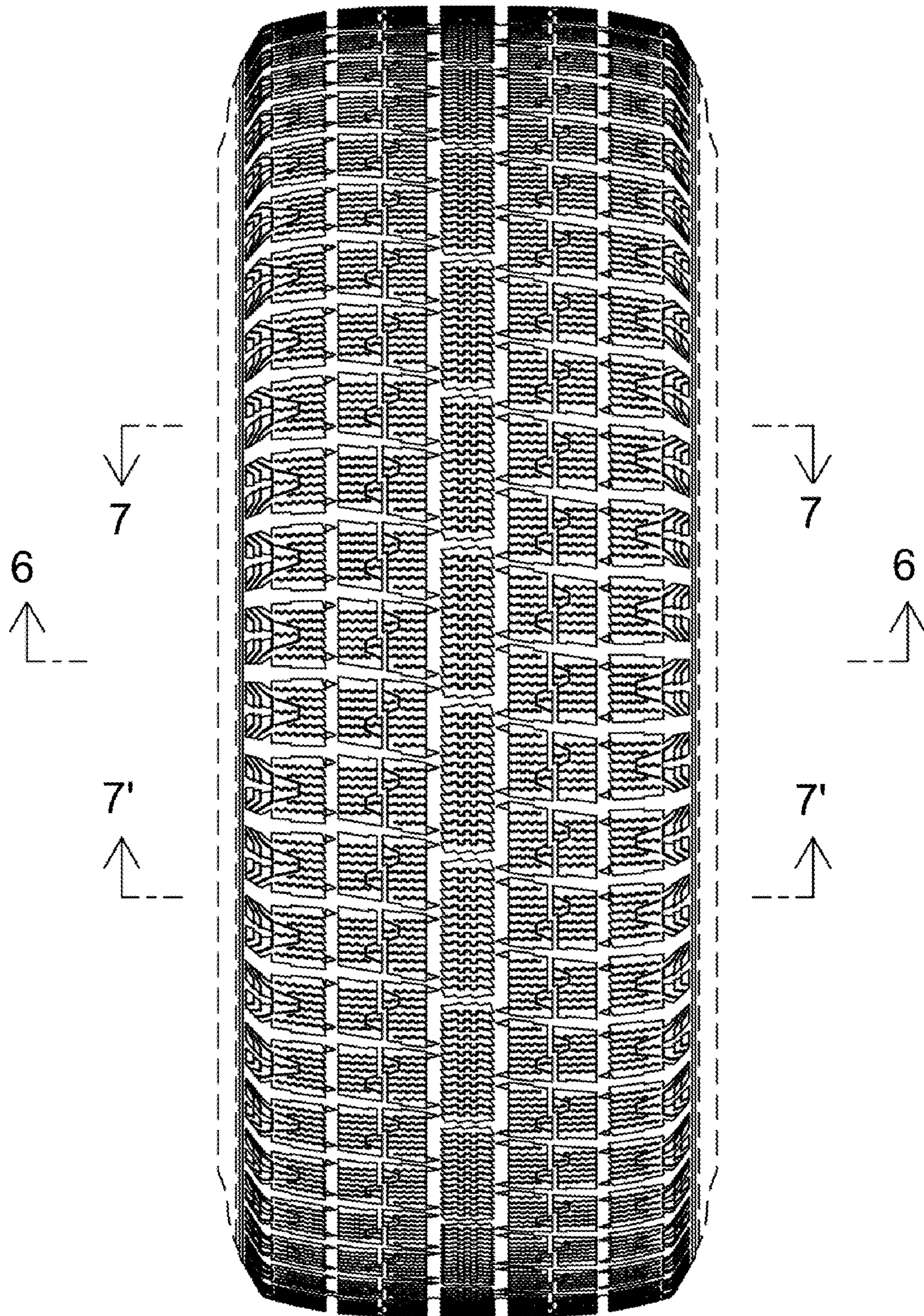

FIG. 1

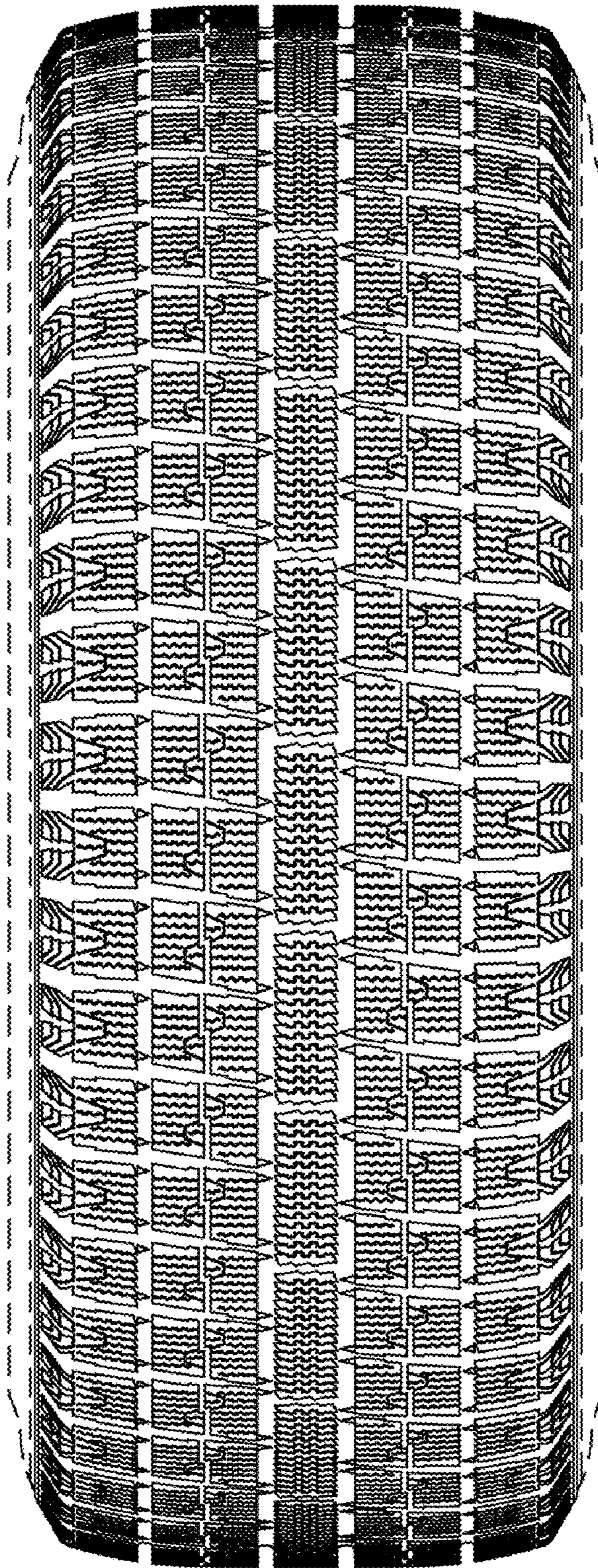

FIG. 2

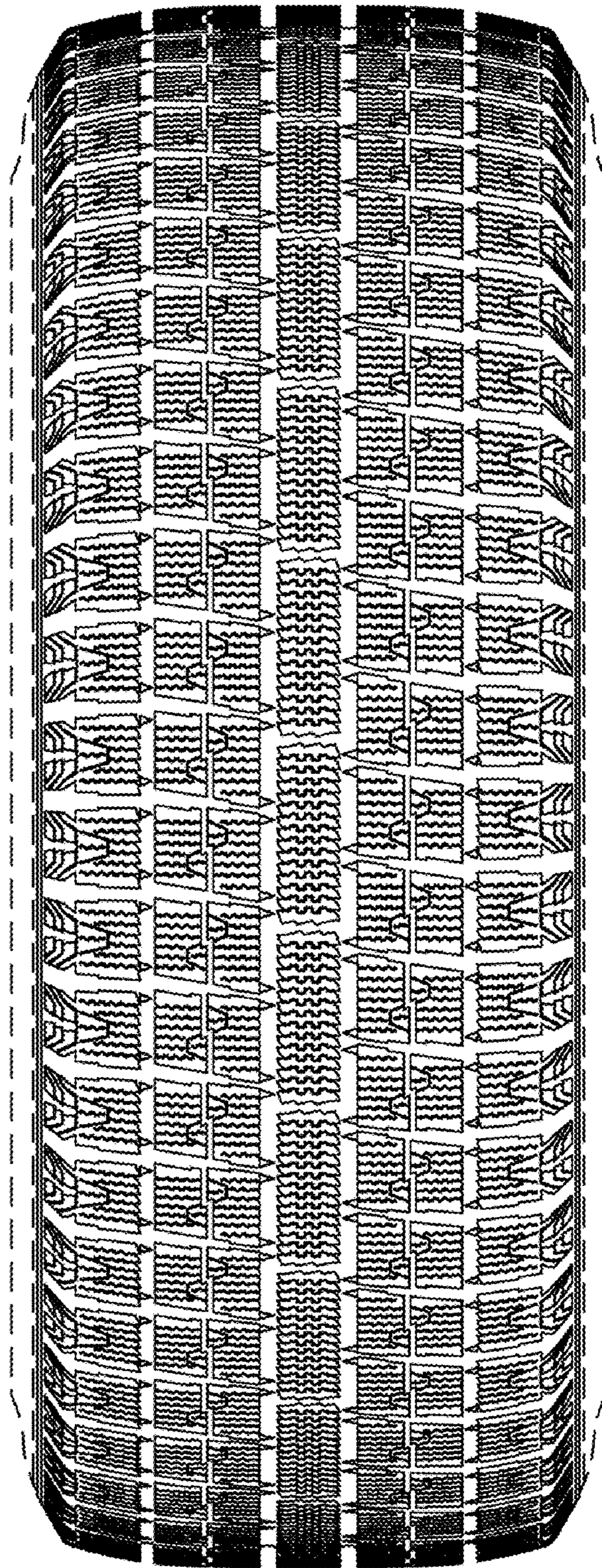

FIG. 3

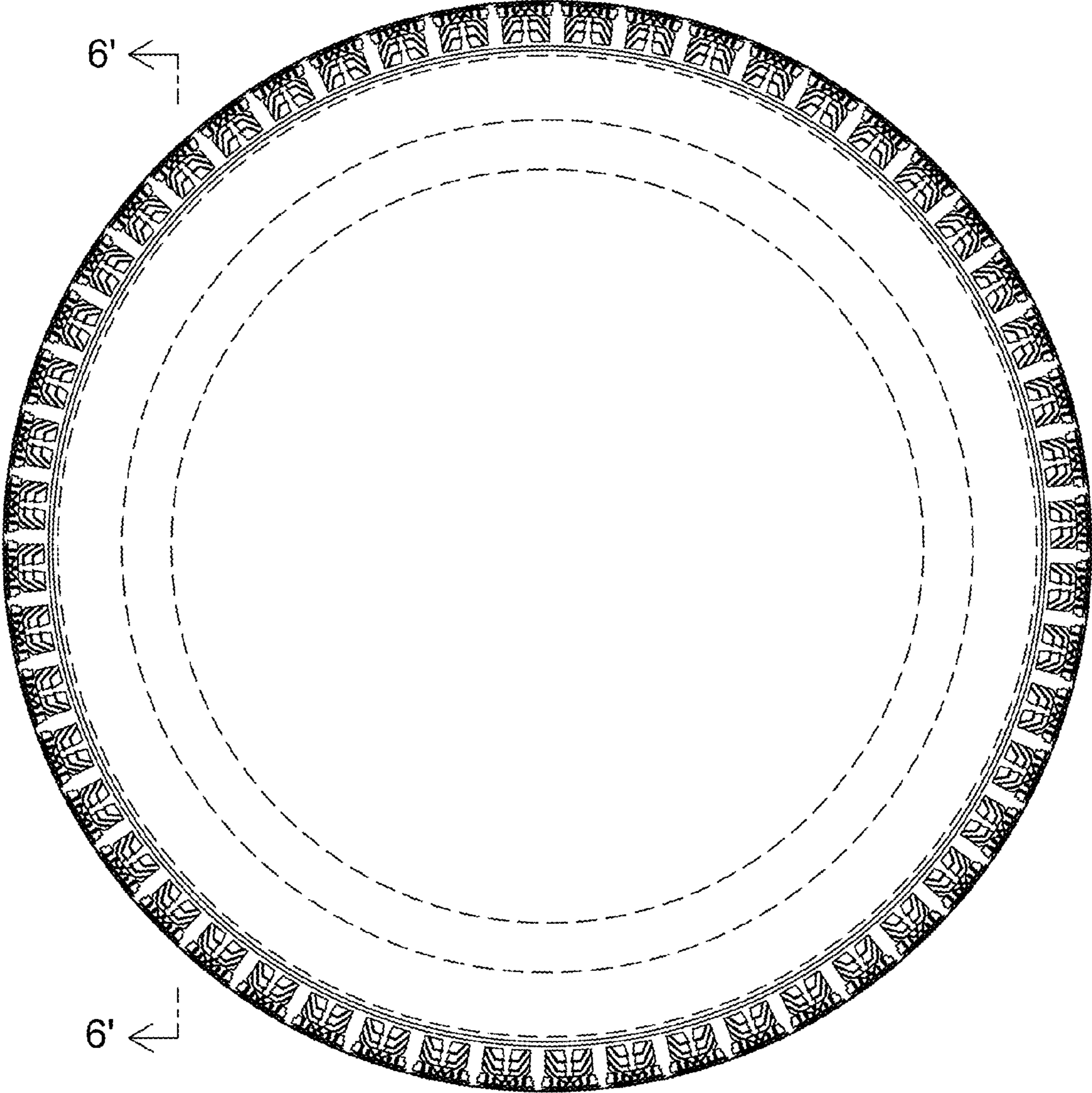

FIG. 4

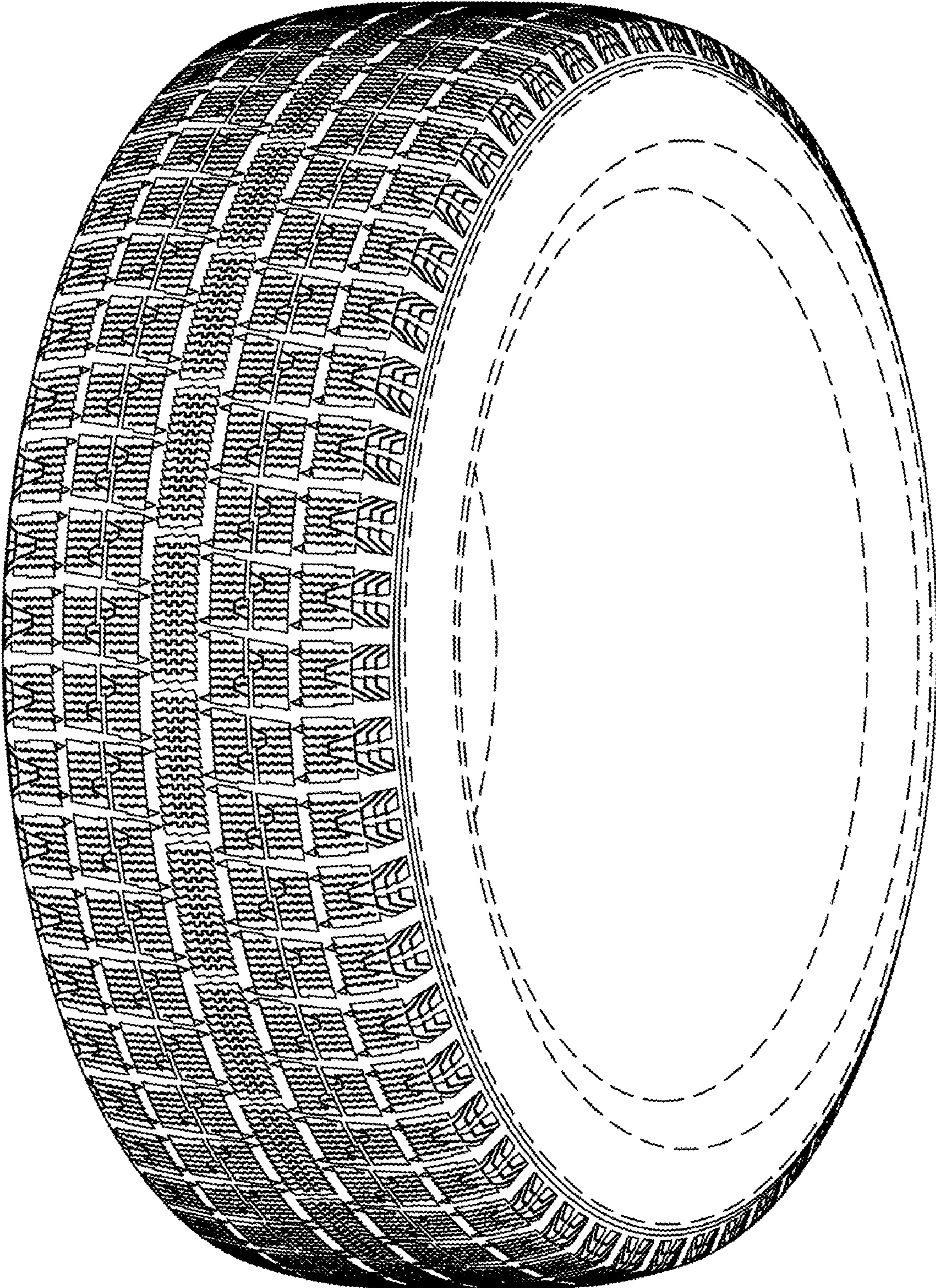

FIG. 5

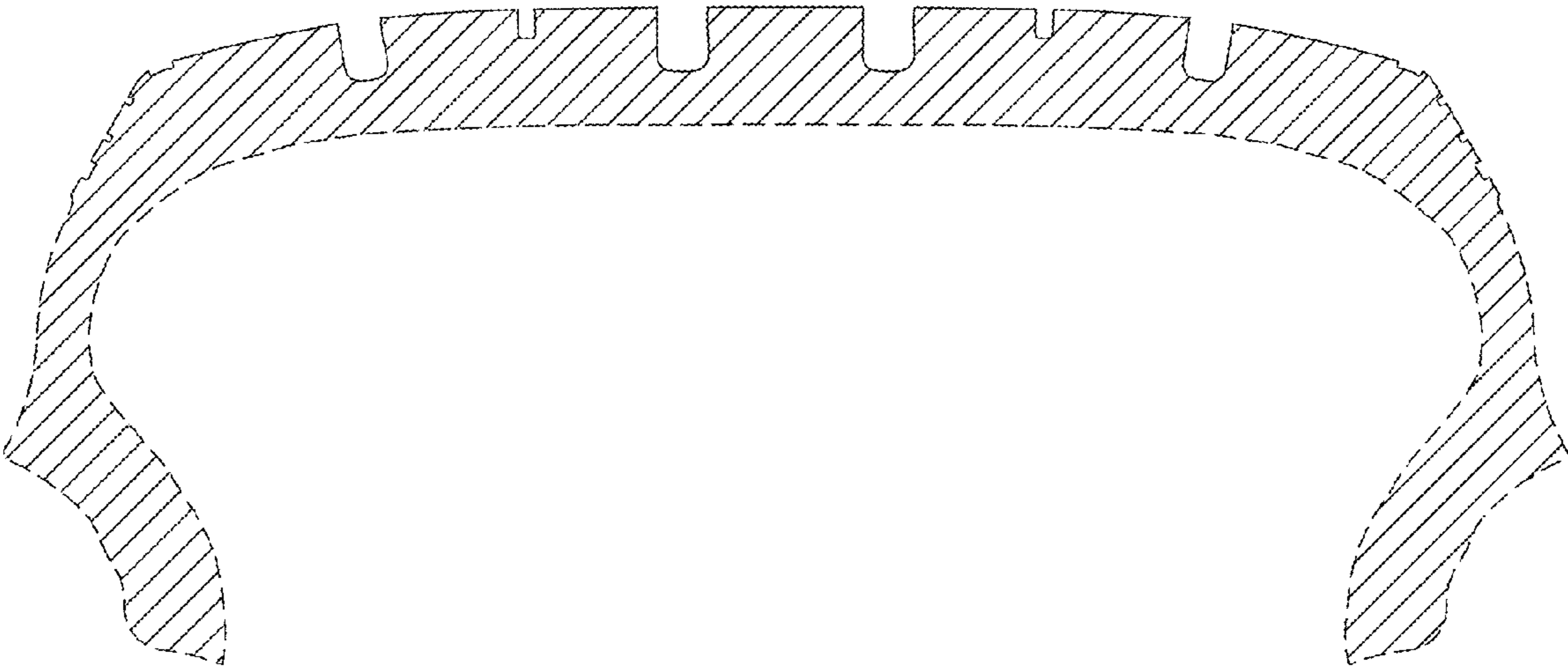

FIG. 6

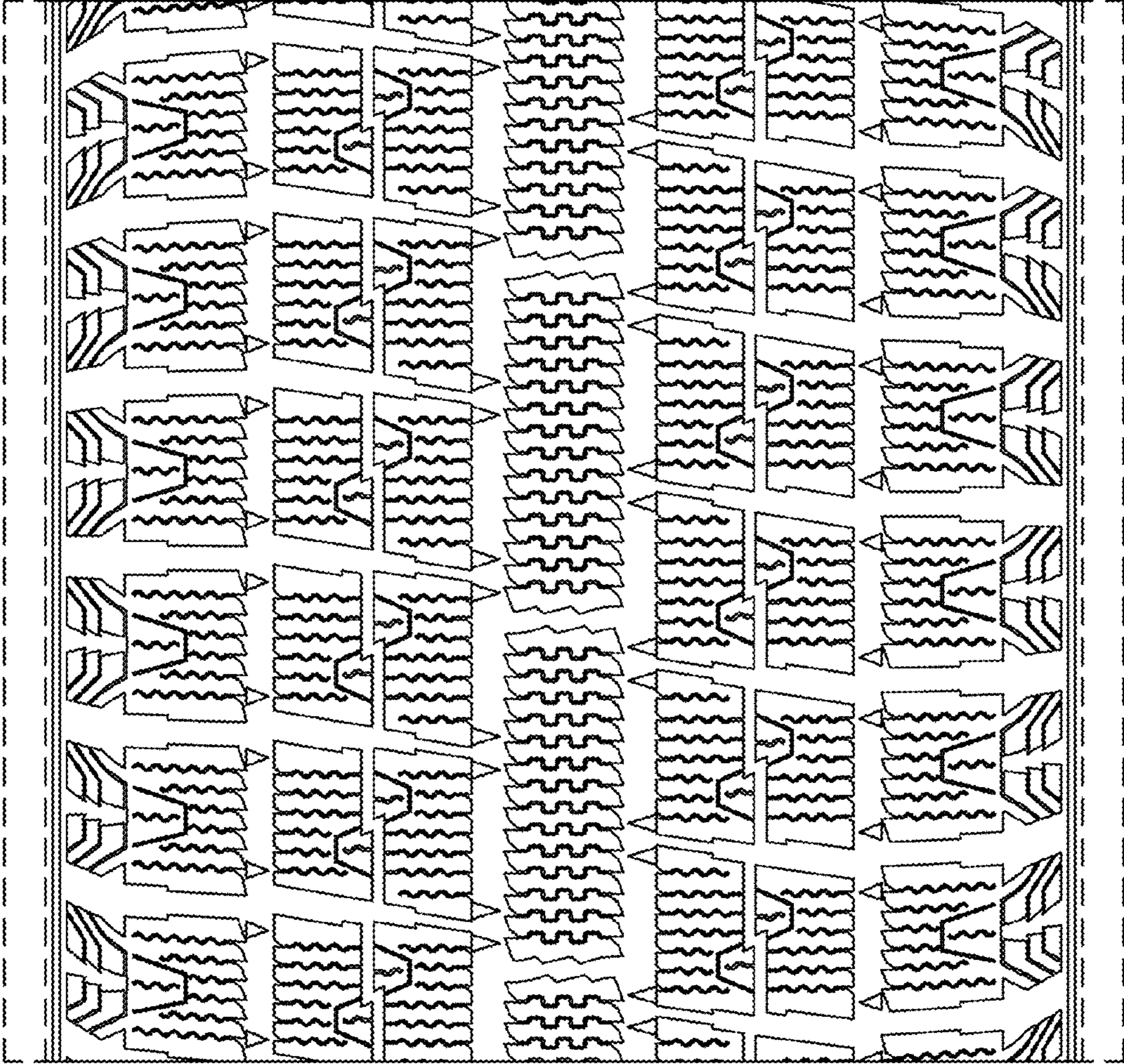

FIG. 7