



US00D640865S

(12) **United States Design Patent**
Selbiger

(10) **Patent No.:** **US D640,865 S**

(45) **Date of Patent:** **** Jul. 5, 2011**

(54) **FOOTWEAR PORTION**

(75) Inventor: **Larry Selbiger**, Portland, OR (US)

(73) Assignee: **Deckers Outdoor Corporation**, Goleta, CA (US)

(**) Term: **14 Years**

(21) Appl. No.: **29/361,288**

(22) Filed: **May 10, 2010**

(51) **LOC (9) Cl.** **02-04**

(52) **U.S. Cl.** **D2/972**

(58) **Field of Classification Search** D2/896-898,
D2/902, 907, 908, 946, 964, 968, 972, 977;
36/83, 84, 3 A, 95

See application file for complete search history.

(56) **References Cited**

U.S. PATENT DOCUMENTS

D379,113	S	*	5/1997	McDonald et al.	D2/907
D433,558	S		11/2000	Matis et al.		
D576,393	S	*	9/2008	Kaufman	D2/947
D587,001	S	*	2/2009	Jarvis	D2/972
D609,450	S	*	2/2010	Dombrow	D2/972
D609,451	S	*	2/2010	Dombrow	D2/972
D624,297	S	*	9/2010	Henderson	D2/972

FOREIGN PATENT DOCUMENTS

DE	M9107297-0003	11/1981
EM	000173976-0002	5/2004

EM	000215850-0052	6/2004
EM	000614904-0053	10/2006
EM	000672027-0001	2/2007
GB	2069041	7/1997
RU	66281	5/2008

* cited by examiner

Primary Examiner — Stella Reid

Assistant Examiner — Keli L Hill

(74) *Attorney, Agent, or Firm* — Greer, Burns & Crain, Ltd.

(57) **CLAIM**

The ornamental design for a footwear portion, as shown and described.

DESCRIPTION

FIG. 1 is a top perspective view of a footwear portion, showing my new design;

FIG. 2 is a right side elevational view thereof.

FIG. 3 is a left side elevational view thereof.

FIG. 4 is a front elevational view thereof

FIG. 5 is a rear elevational view thereof.

FIG. 6 is a top plan view thereof; and,

FIG. 7 is a bottom plan view thereof.

The broken lines showing the footwear sole and the footwear upper are for the purpose of illustrating environmental structure and form no part of the claimed design.

1 Claim, 6 Drawing Sheets

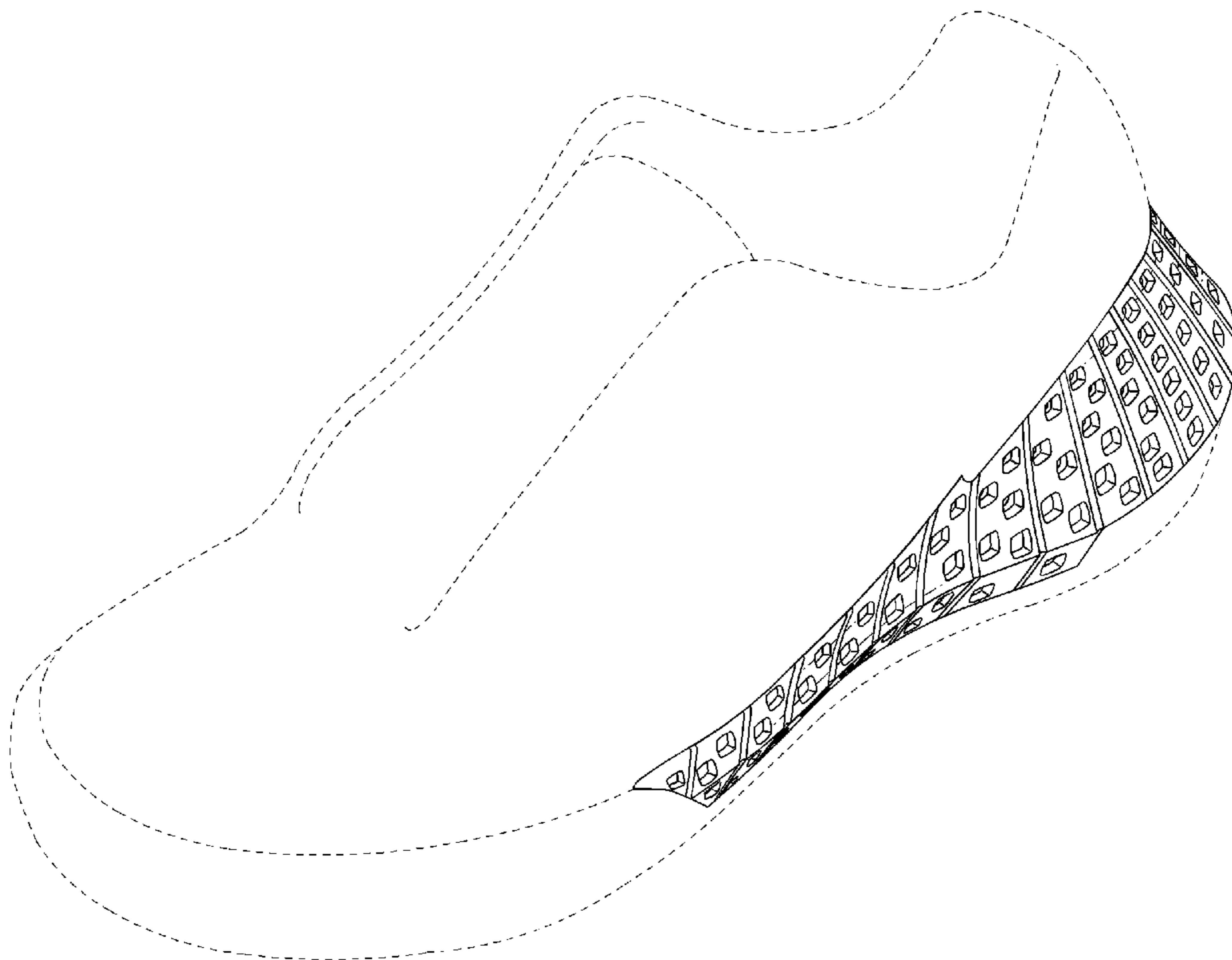

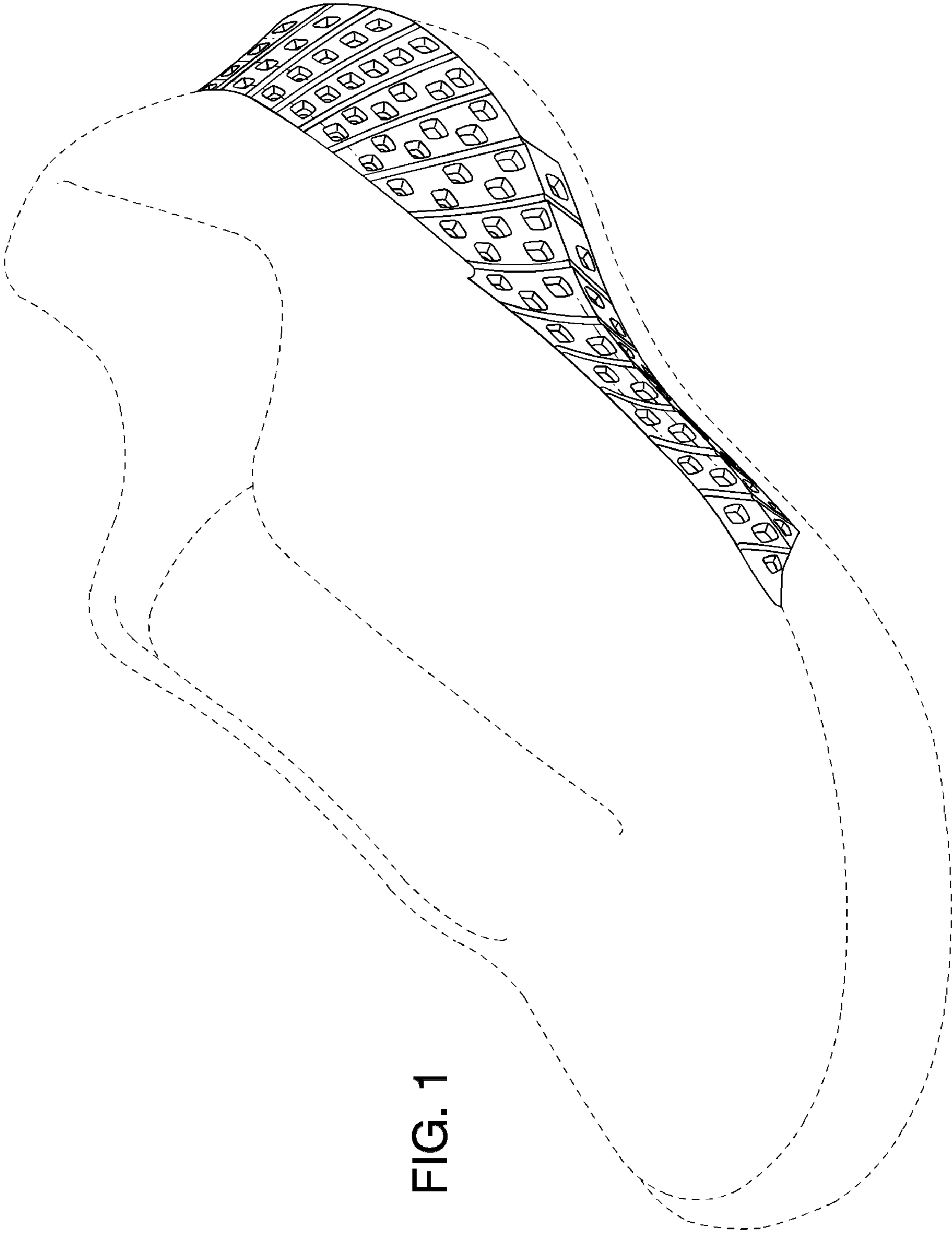

FIG. 1

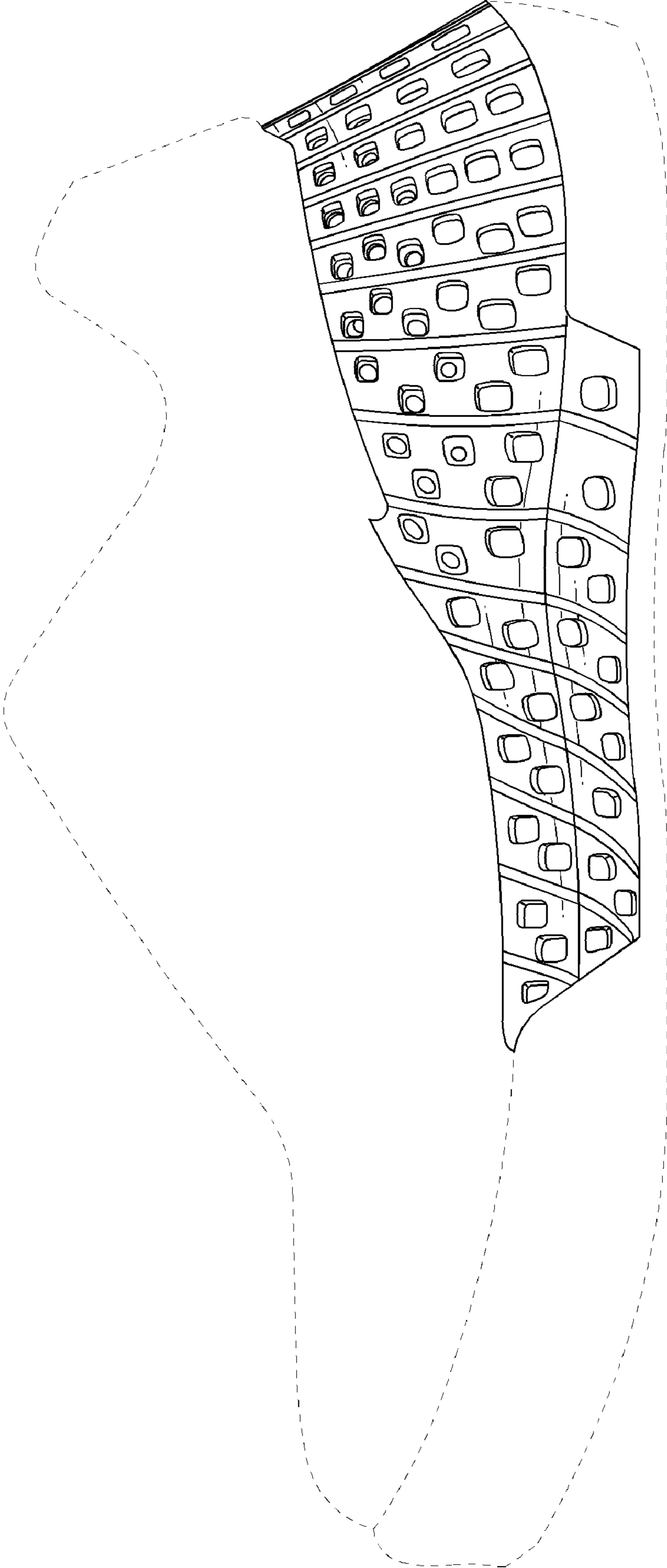

FIG. 2

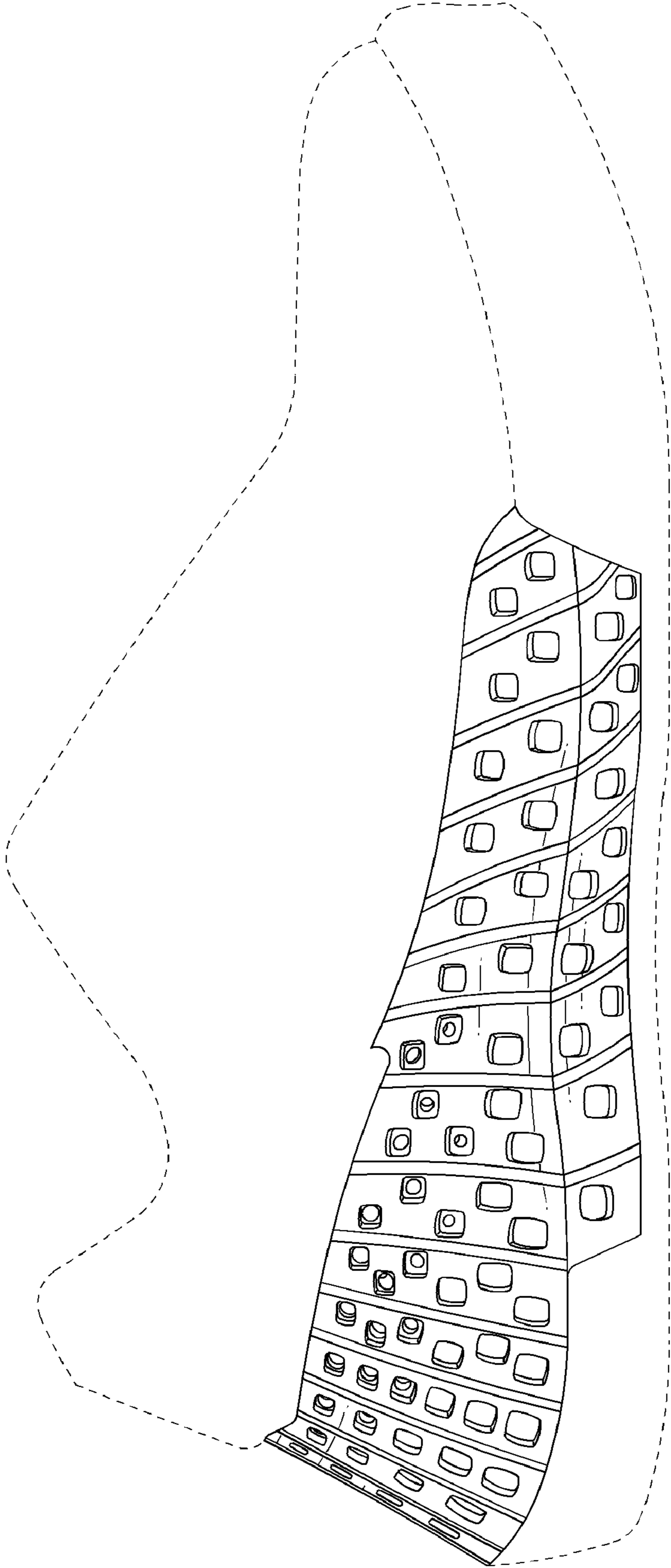

FIG. 3

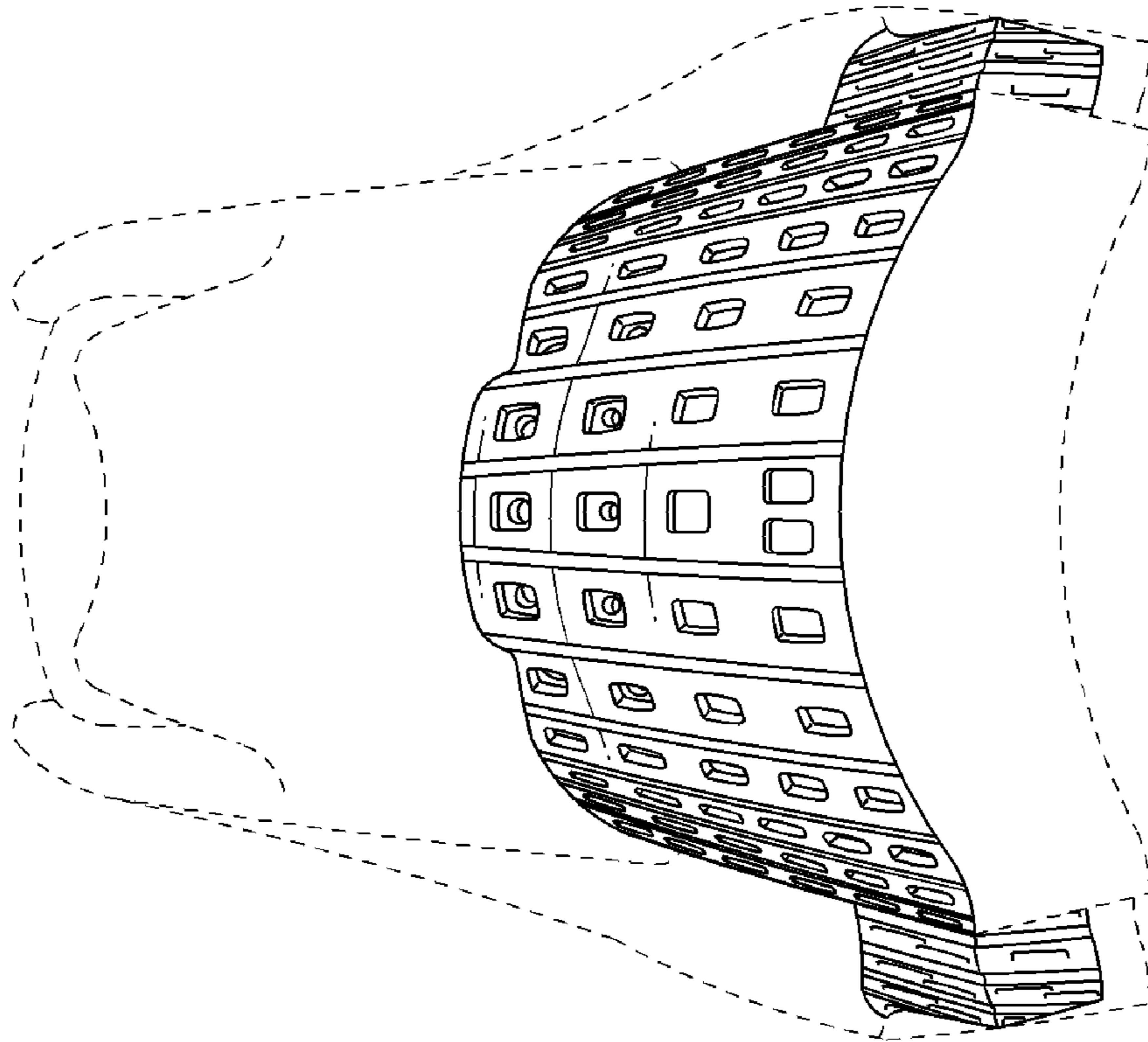

FIG. 5

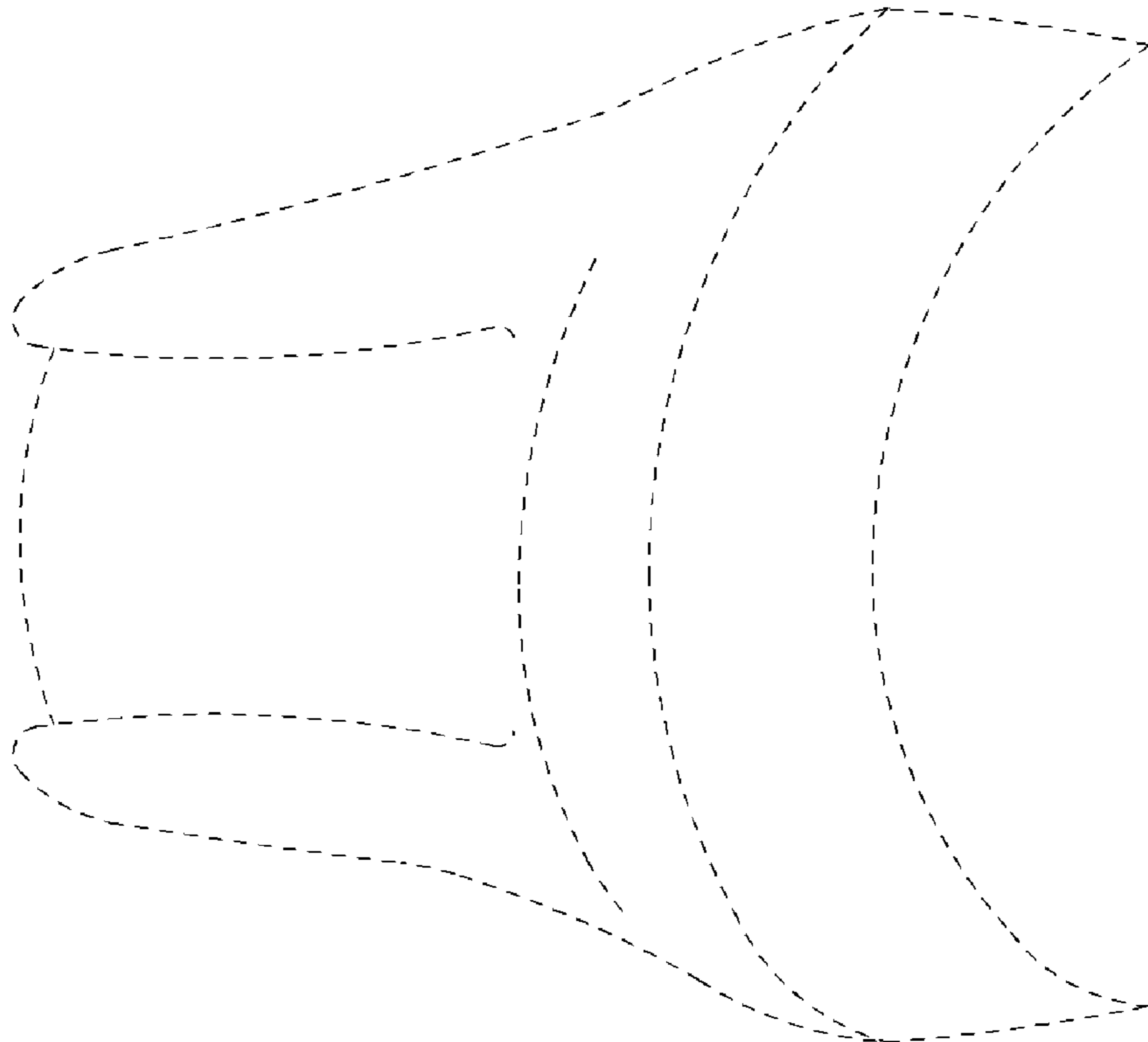

FIG. 4

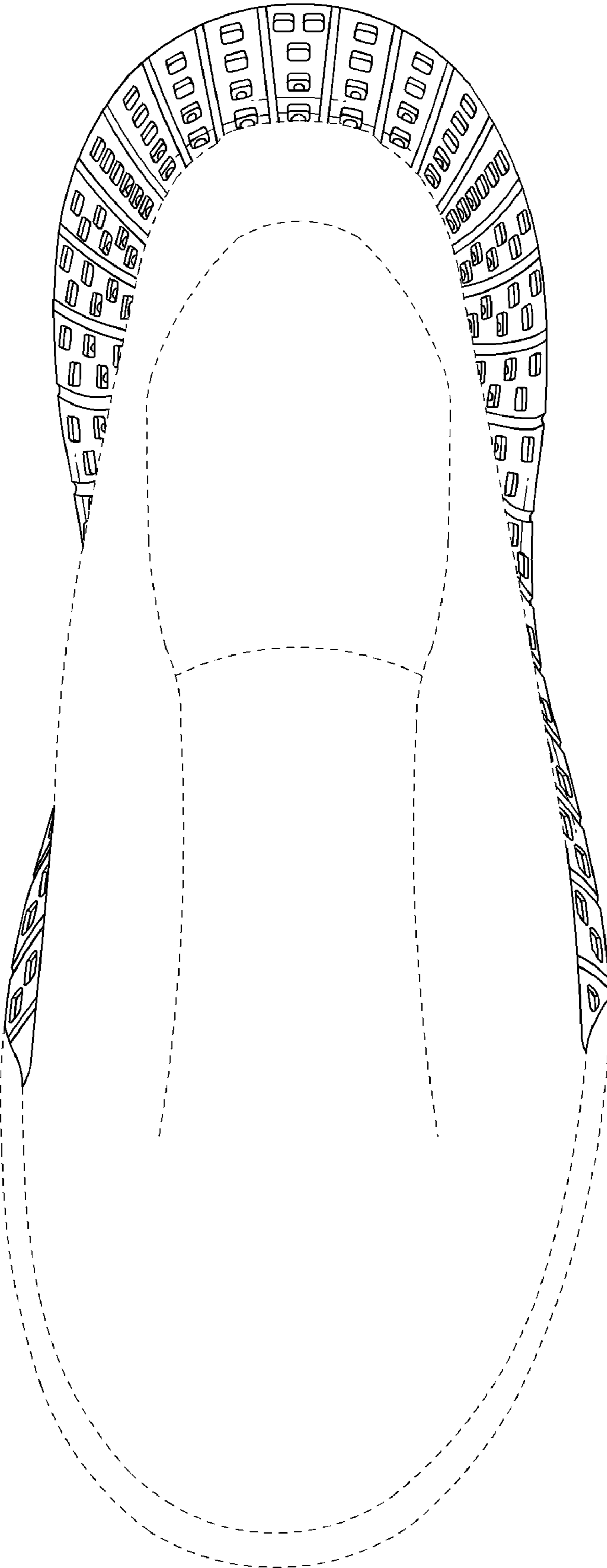

FIG. 6

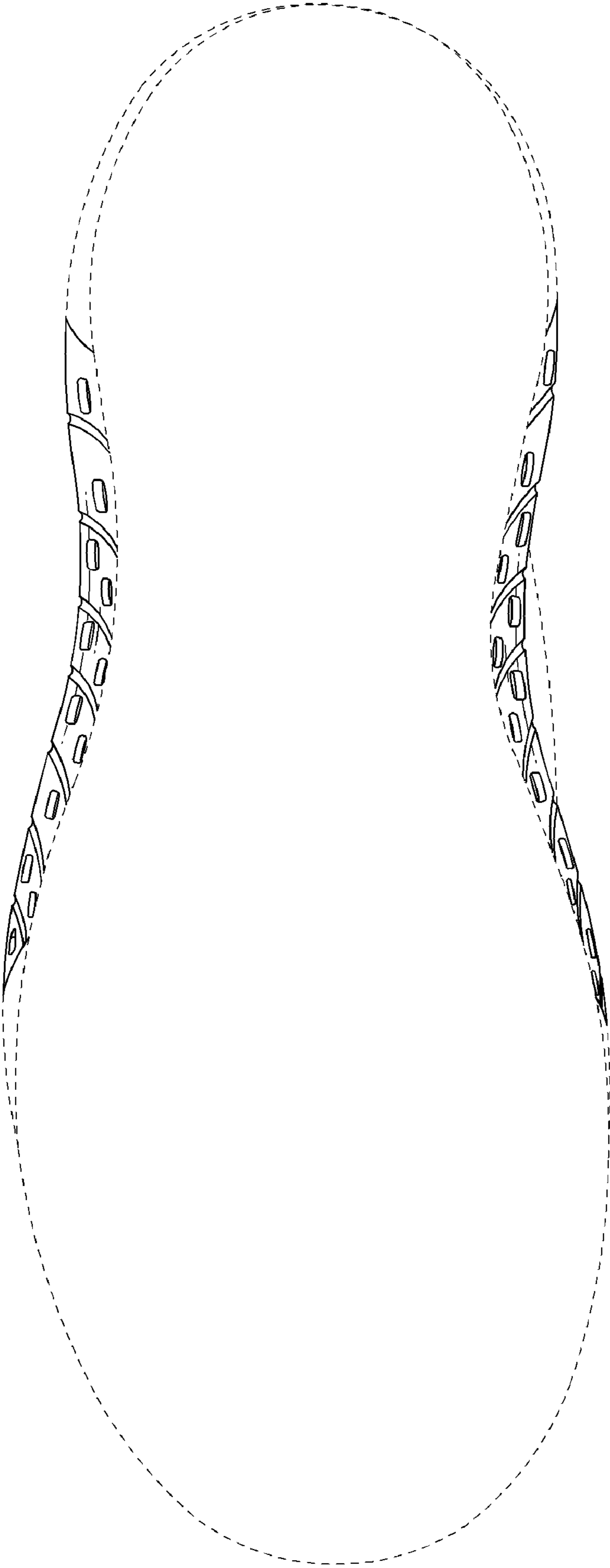

FIG. 7