



US00D640838S

(12) **United States Design Patent**  
**Zine-Himy**

(10) **Patent No.:** **US D640,838 S**  
(45) **Date of Patent:** **\*\* Jun. 28, 2011**

(54) **PET BED**

(75) **Inventor:** **Rita Zine-Himy**, Alameda, CA (US)

(73) **Assignee:** **Worldwise, Inc.**, San Rafael, CA (US)

(\*\*) **Term:** **14 Years**

(21) **Appl. No.:** **29/367,838**

(22) **Filed:** **Aug. 13, 2010**

(51) **LOC (9) Cl.** ..... **30-06**

(52) **U.S. Cl.** ..... **D30/118**

(58) **Field of Classification Search** ..... D30/118;  
D6/595-596, 601, 604-605; 119/28.5

See application file for complete search history.

(56) **References Cited**

**U.S. PATENT DOCUMENTS**

D355,999 S *	3/1995	Townsend	.....	D30/118
D503,500 S *	3/2005	Gaspari	.....	D30/118
D561,401 S *	2/2008	Martin et al.	.....	D30/118
D565,803 S *	4/2008	Song	.....	D30/118
D580,601 S *	11/2008	Song	.....	D30/118
D614,362 S *	4/2010	Zine	.....	D30/118

**OTHER PUBLICATIONS**

Doctors Fosters and Smith; p. 16; Delux Snuggle Up Bed #ABA-25052/34350/14351/14352.\*

\* cited by examiner

*Primary Examiner* — Cathy A MacCormac

(74) *Attorney, Agent, or Firm* — Bay Area Technology Law Group PC

(57) **CLAIM**

The ornamental design for a pet bed, as shown and described.

**DESCRIPTION**

FIG. 1 is a perspective view of a pet bed showing my new design;

FIG. 2 is a top plan view of FIG. 1;

FIG. 3 is a bottom plan view of FIG. 1;

FIG. 4 is a front view of FIG. 1;

FIG. 5 is a rear view of FIG. 1;

FIG. 6 is a left side view of FIG. 1; and,

FIG. 7 is a right side view of FIG. 1.

**1 Claim, 3 Drawing Sheets**

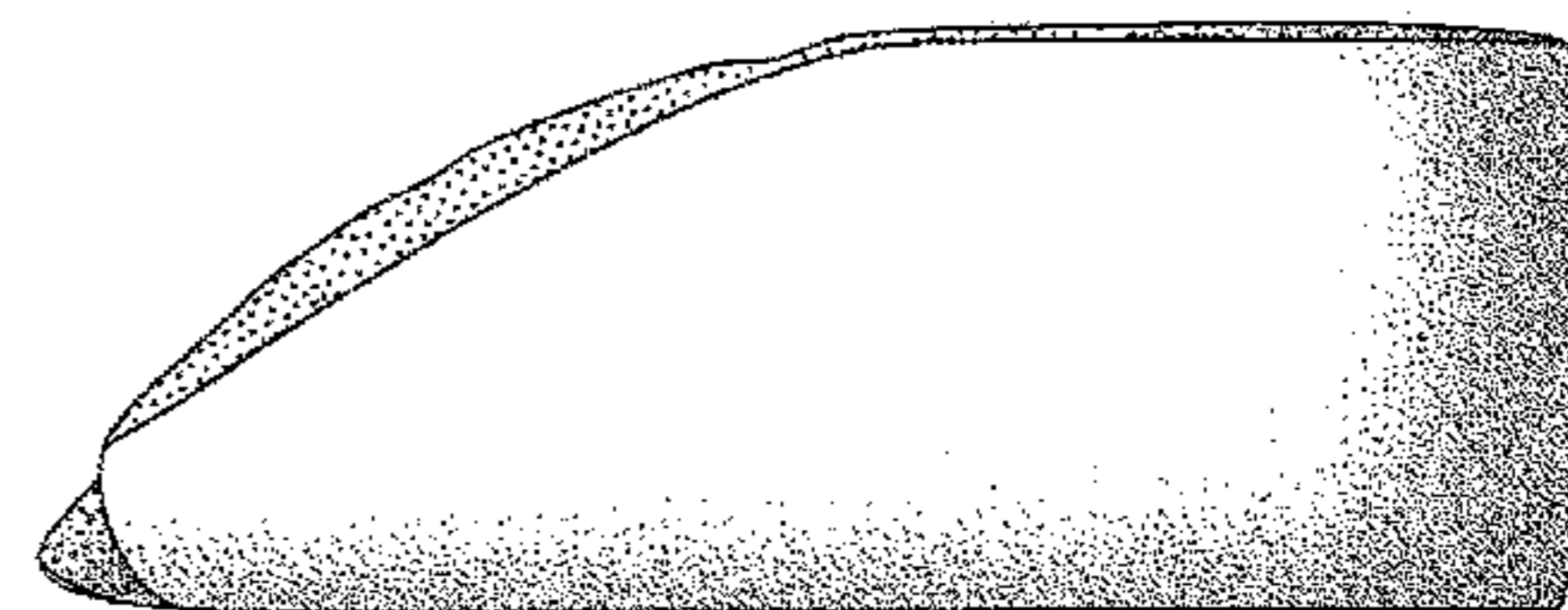
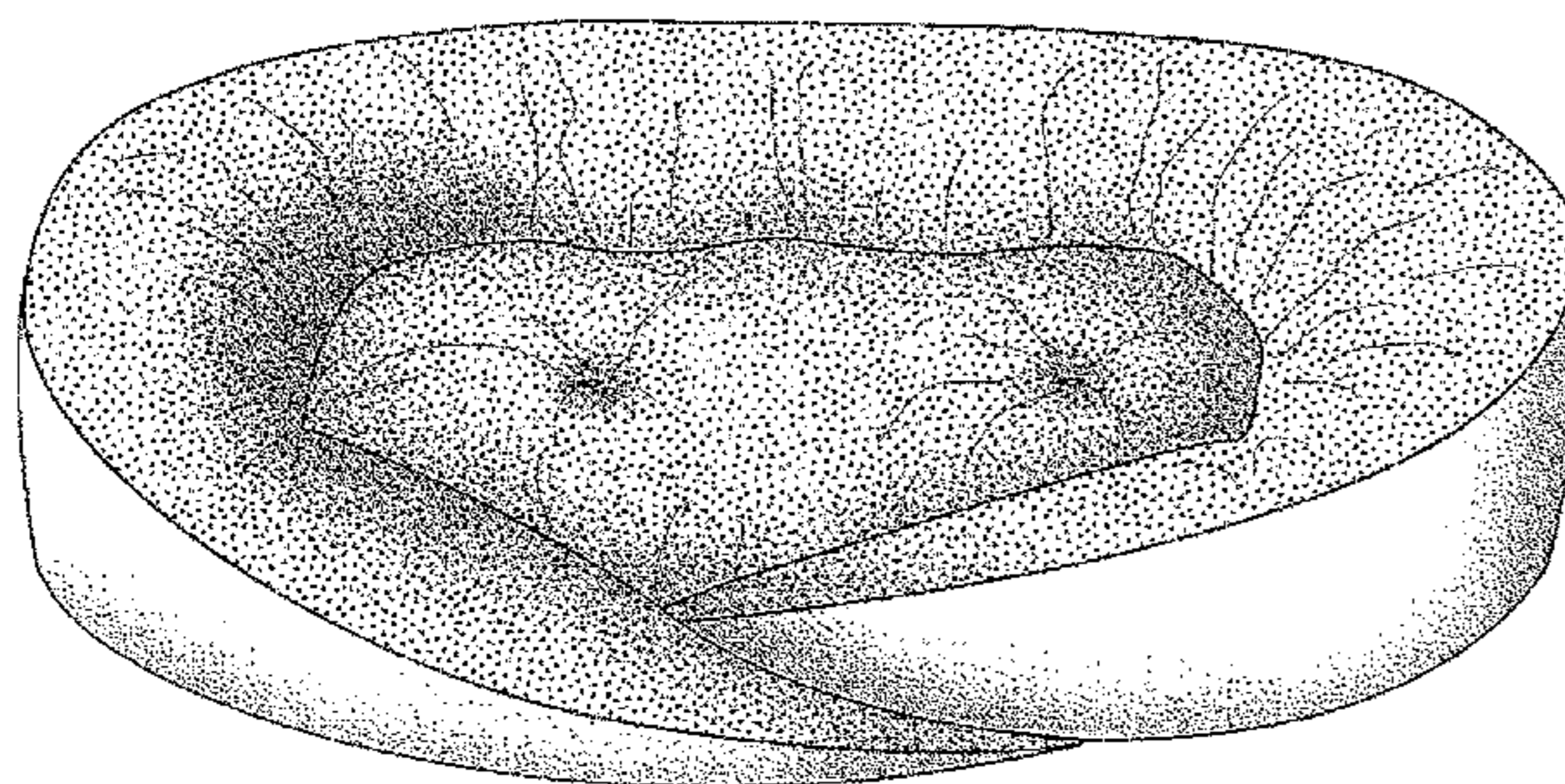

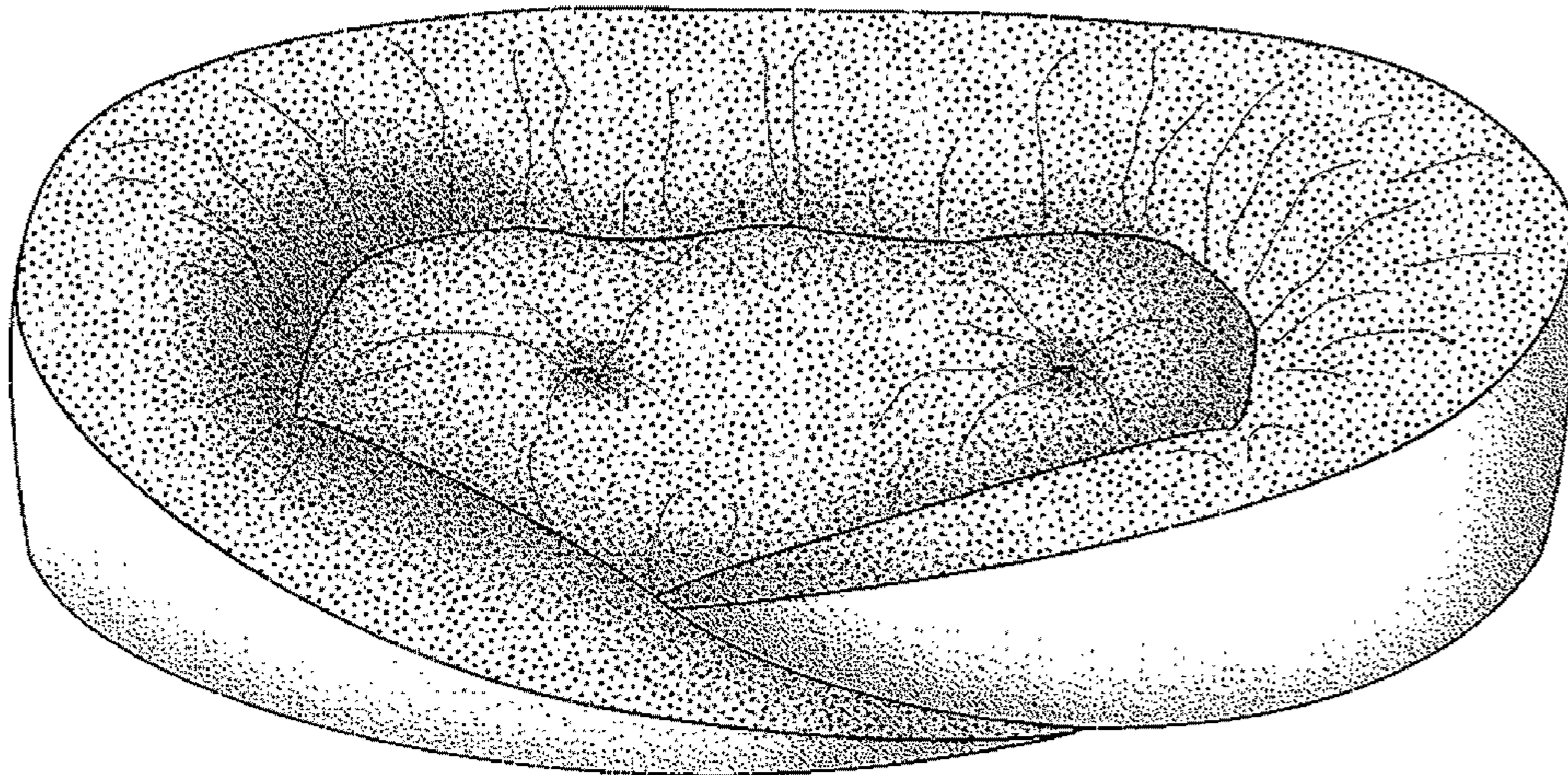

FIG. 1

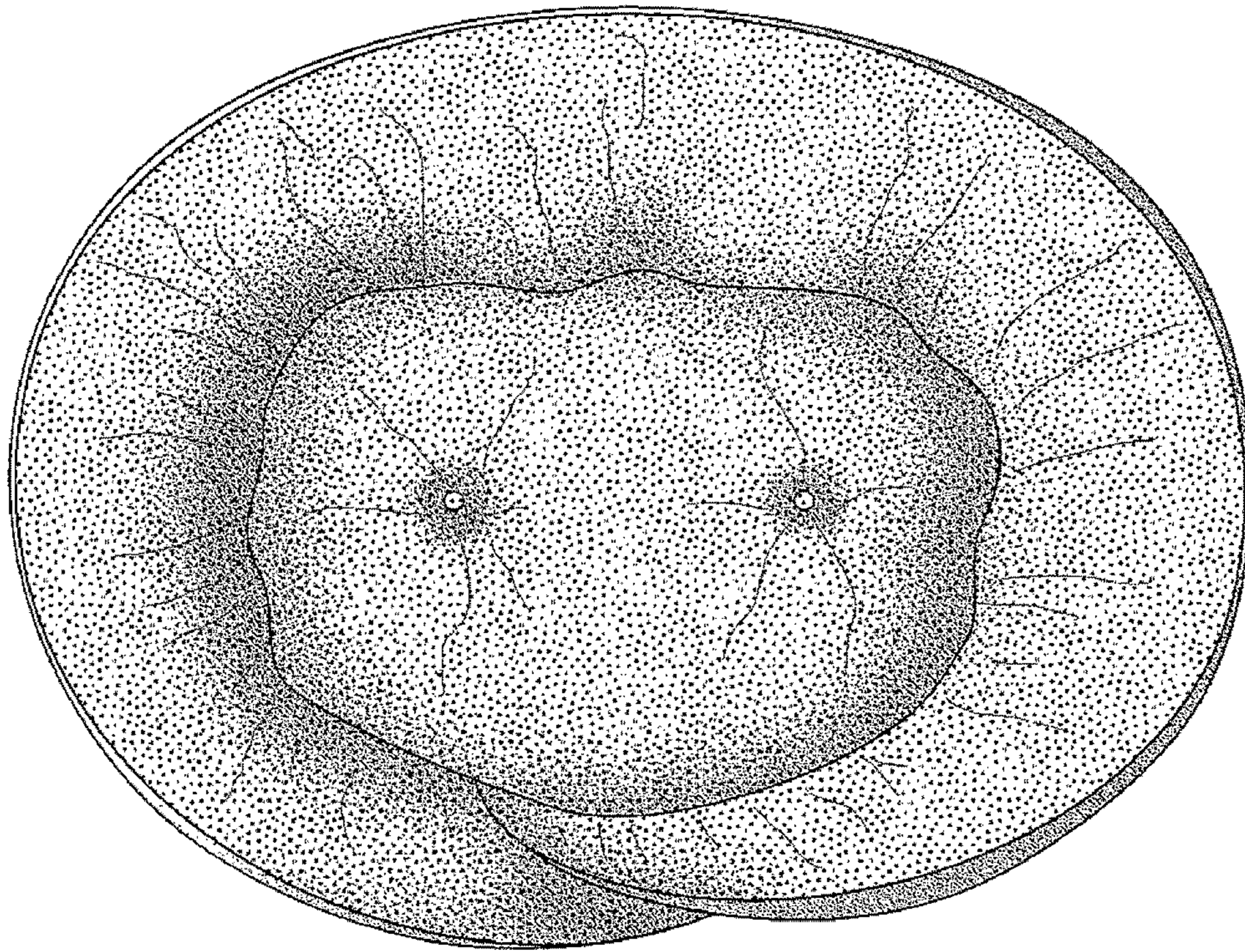

FIG. 2

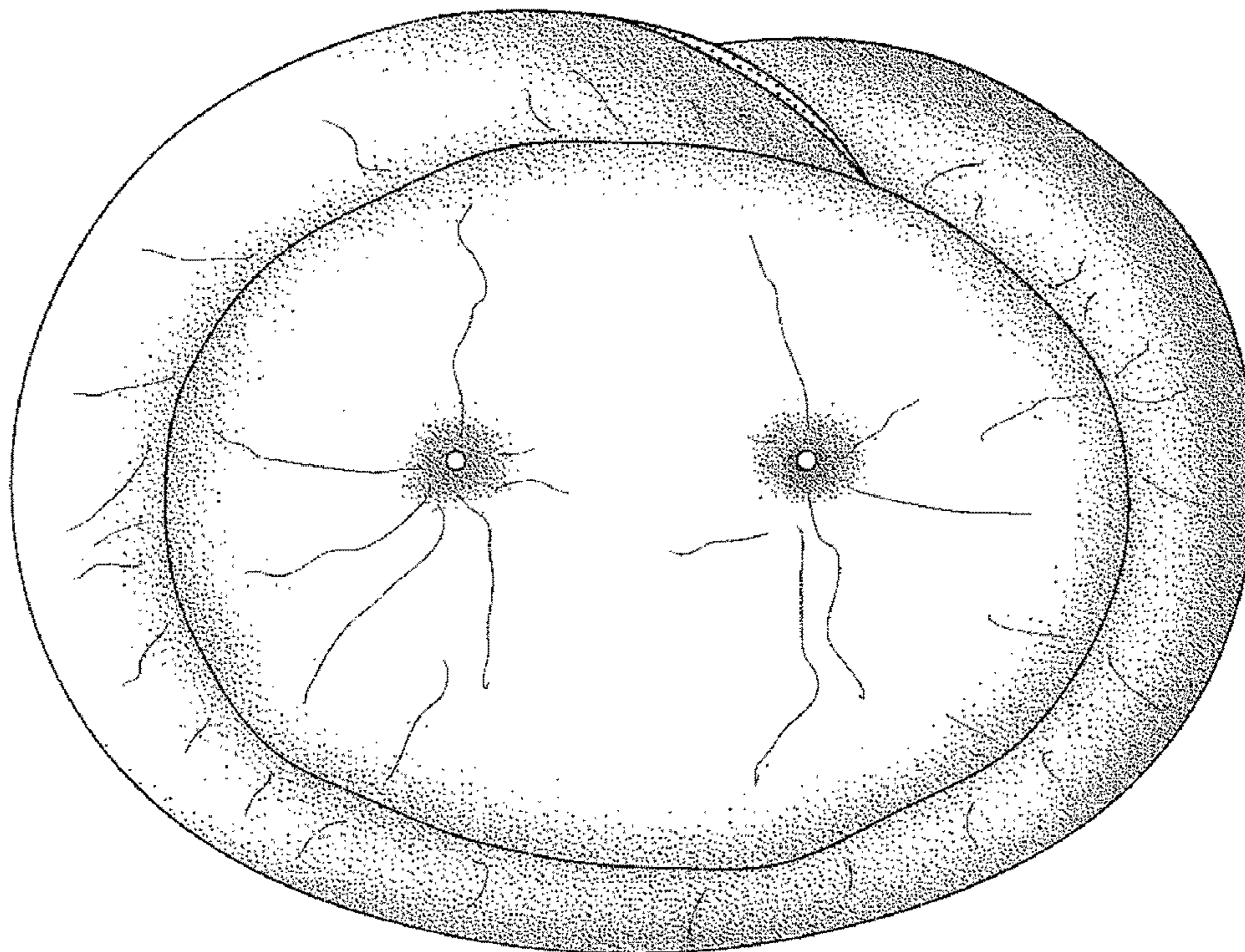

FIG. 3

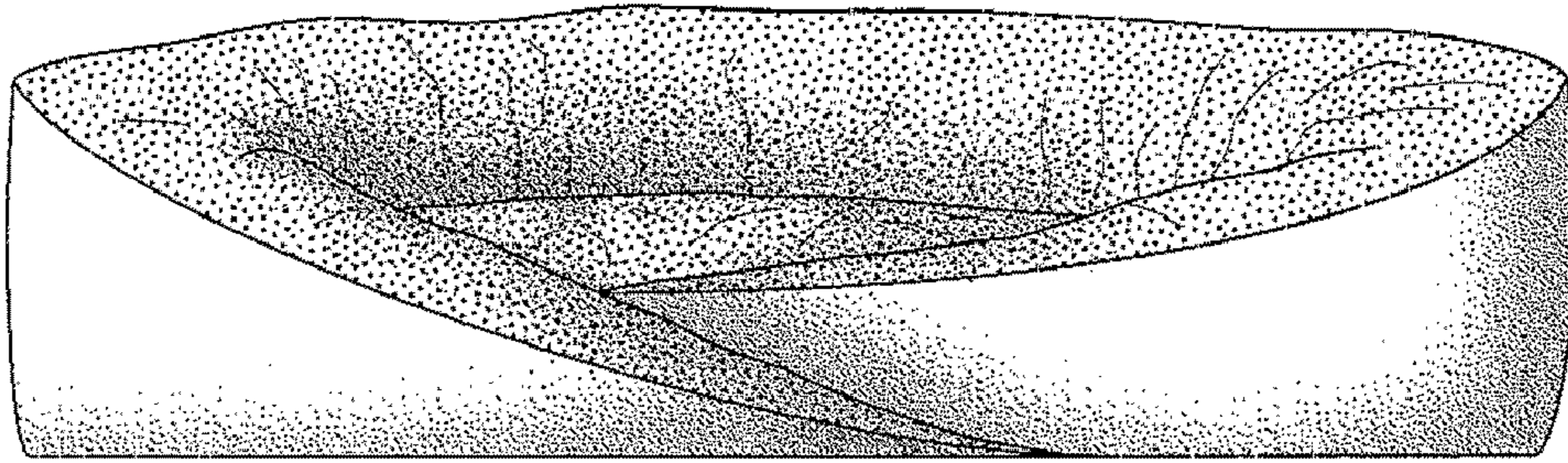

FIG. 4

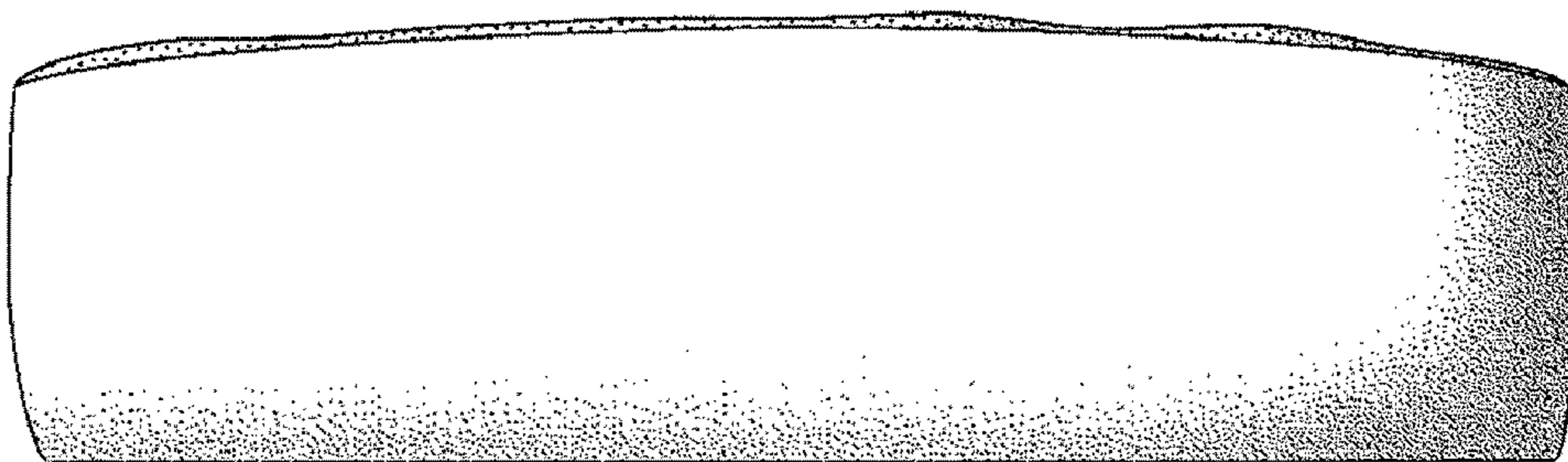

FIG. 5

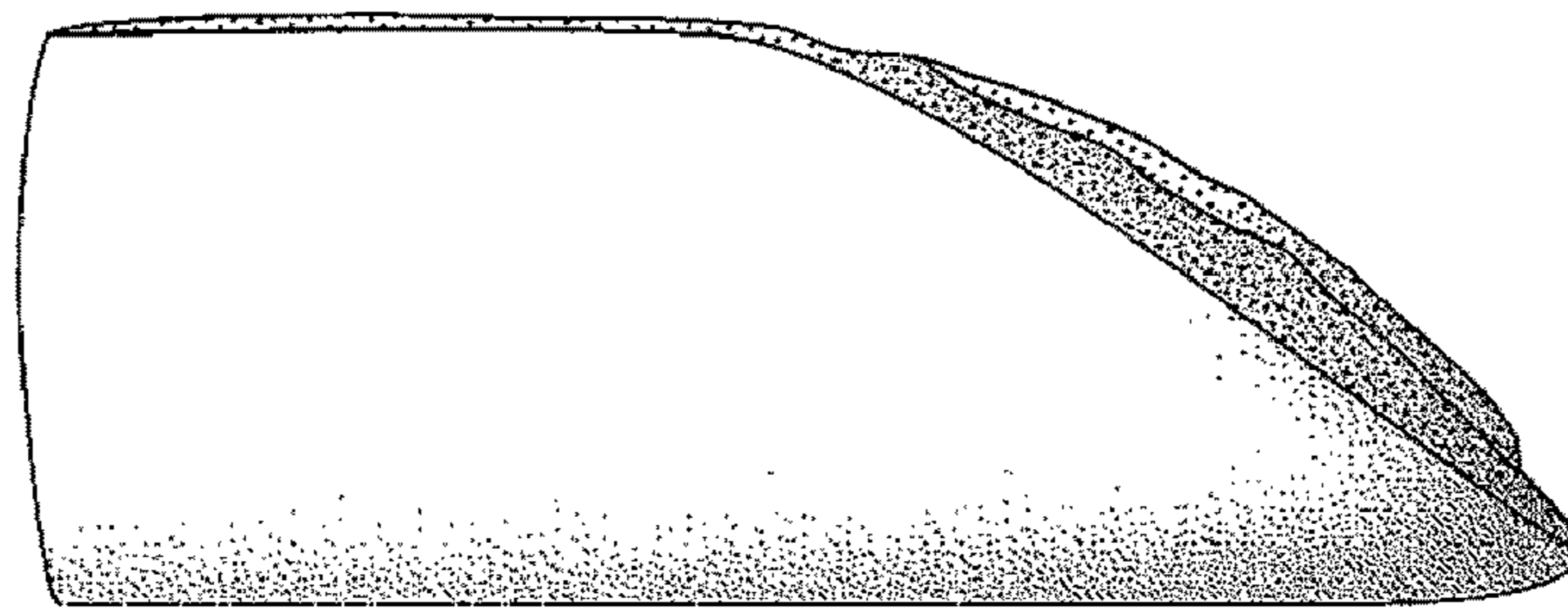

FIG. 6

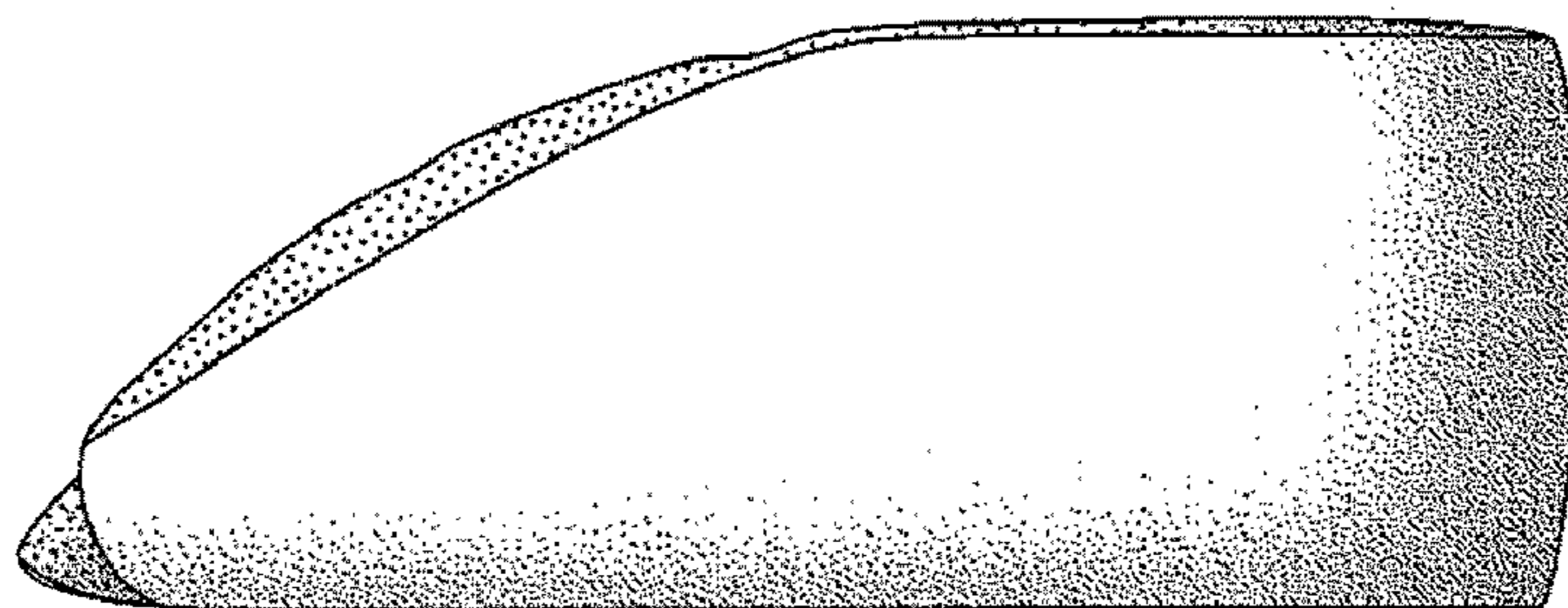

FIG. 7