



US00D640820S

(12) **United States Design Patent**
Hopper

(10) **Patent No.:** **US D640,820 S**

(45) **Date of Patent:** **** Jun. 28, 2011**

(54) **LIGHT FIXTURE**

(75) Inventor: **Michael Blair Hopper**, Worcester, MA
(US)

(73) Assignee: **Michael Blair Hopper**, Worcester, MA
(US)

(**) Term: **14 Years**

(21) Appl. No.: **29/359,330**

(22) Filed: **Apr. 8, 2010**

Related U.S. Application Data

(63) Continuation-in-part of application No. 12/630,102,
filed on Dec. 3, 2009.

(51) **LOC (9) Cl.** **26-05**

(52) **U.S. Cl.** **D26/74**

(58) **Field of Classification Search** D26/74,
D26/72, 24, 36, 59, 118, 133, 134; 362/145,
362/147, 148, 150, 151, 153, 218, 217.06,
362/217.07, 294, 296.01, 296.06, 296.07,
362/296.08, 311.07, 311.09, 364, 365, 373;
D13/179

See application file for complete search history.

(56) **References Cited**

U.S. PATENT DOCUMENTS

D320,862 S * 10/1991 Moeller et al. D26/24
D326,537 S * 5/1992 Gattari D26/74

D326,729 S * 6/1992 Gattari D26/74
6,655,813 B1 * 12/2003 Ng 362/148
D541,957 S * 5/2007 Wang D26/2
D573,294 S * 7/2008 Chan et al. D26/74
D587,383 S * 2/2009 Wei D26/2
D591,894 S * 5/2009 Flank D26/74
D606,502 S * 12/2009 Chen et al. D13/179
D610,290 S * 2/2010 Yoshinobu et al. D26/74
D611,650 S * 3/2010 Broekhoff D26/134
2009/0201683 A1 * 8/2009 Chuan 362/294
2010/0148672 A1 * 6/2010 Hopper 315/113

* cited by examiner

Primary Examiner — Angela Lee

(74) *Attorney, Agent, or Firm* — Sampson & Assoc., P.C.

(57) **CLAIM**

The ornamental design for a light fixture, as shown and described.

DESCRIPTION

FIG. 1 is a top plan view of the light fixture comprising my new design;

FIG. 2 is a bottom view thereof;

FIG. 3 is a side elevational view thereof;

FIG. 4 is a side elevational view opposite to that of FIG. 3;

FIG. 5 is a top perspective view thereof; and,

FIG. 6 is a bottom perspective view thereof.

The portions of the light fixture shown in broken lines form no part of the claimed design.

1 Claim, 6 Drawing Sheets

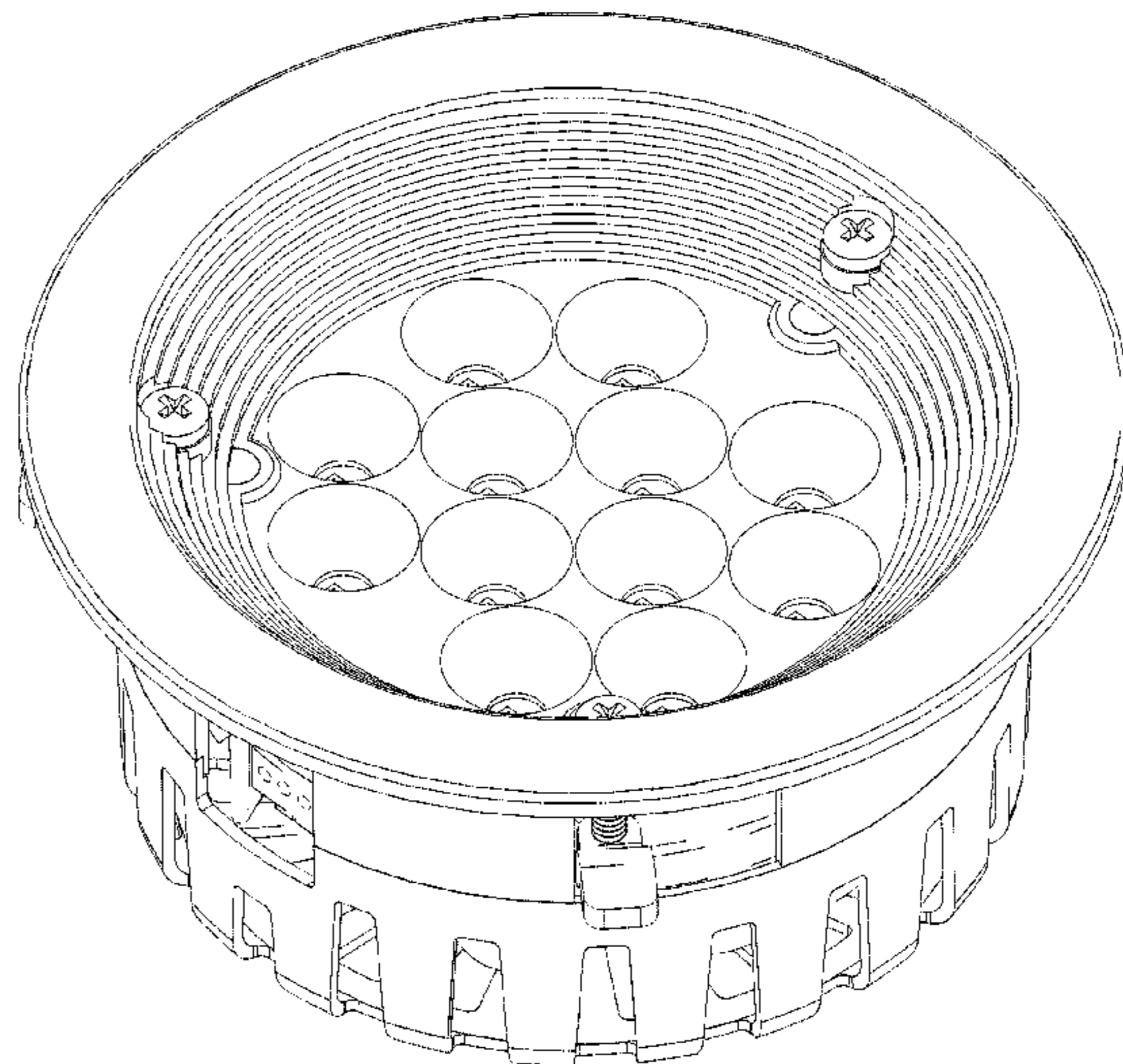
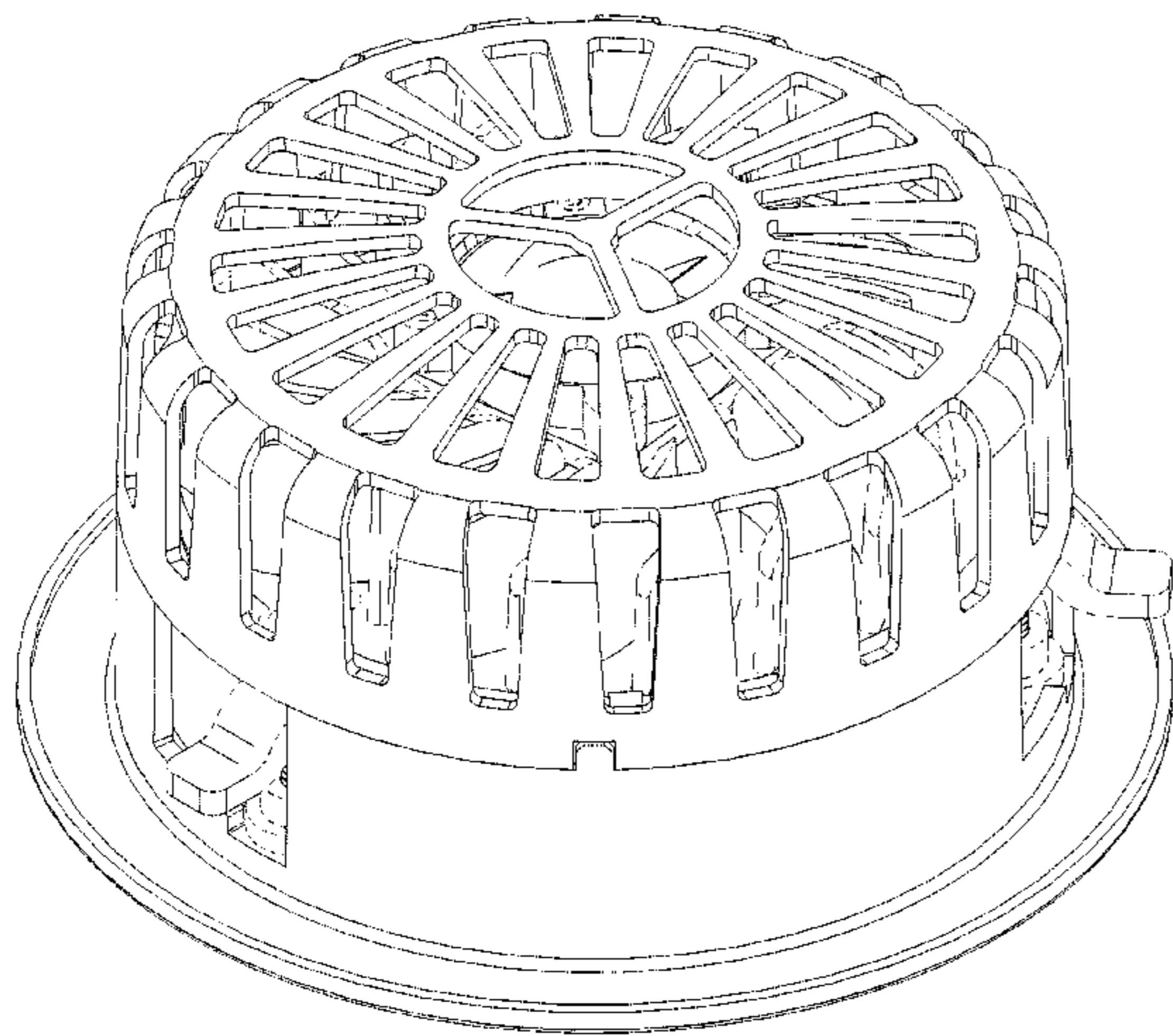

FIG. 1

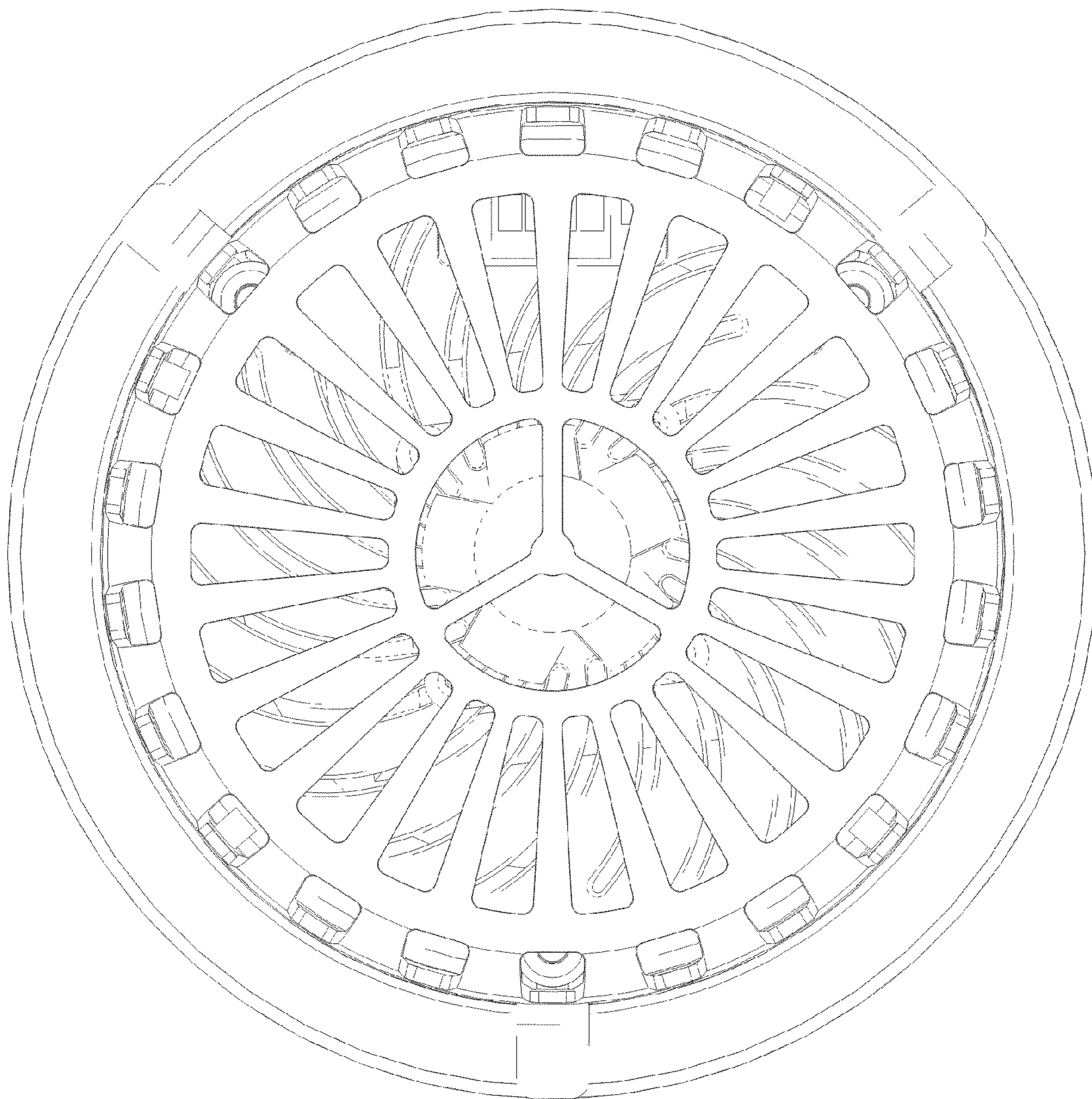

FIG.2

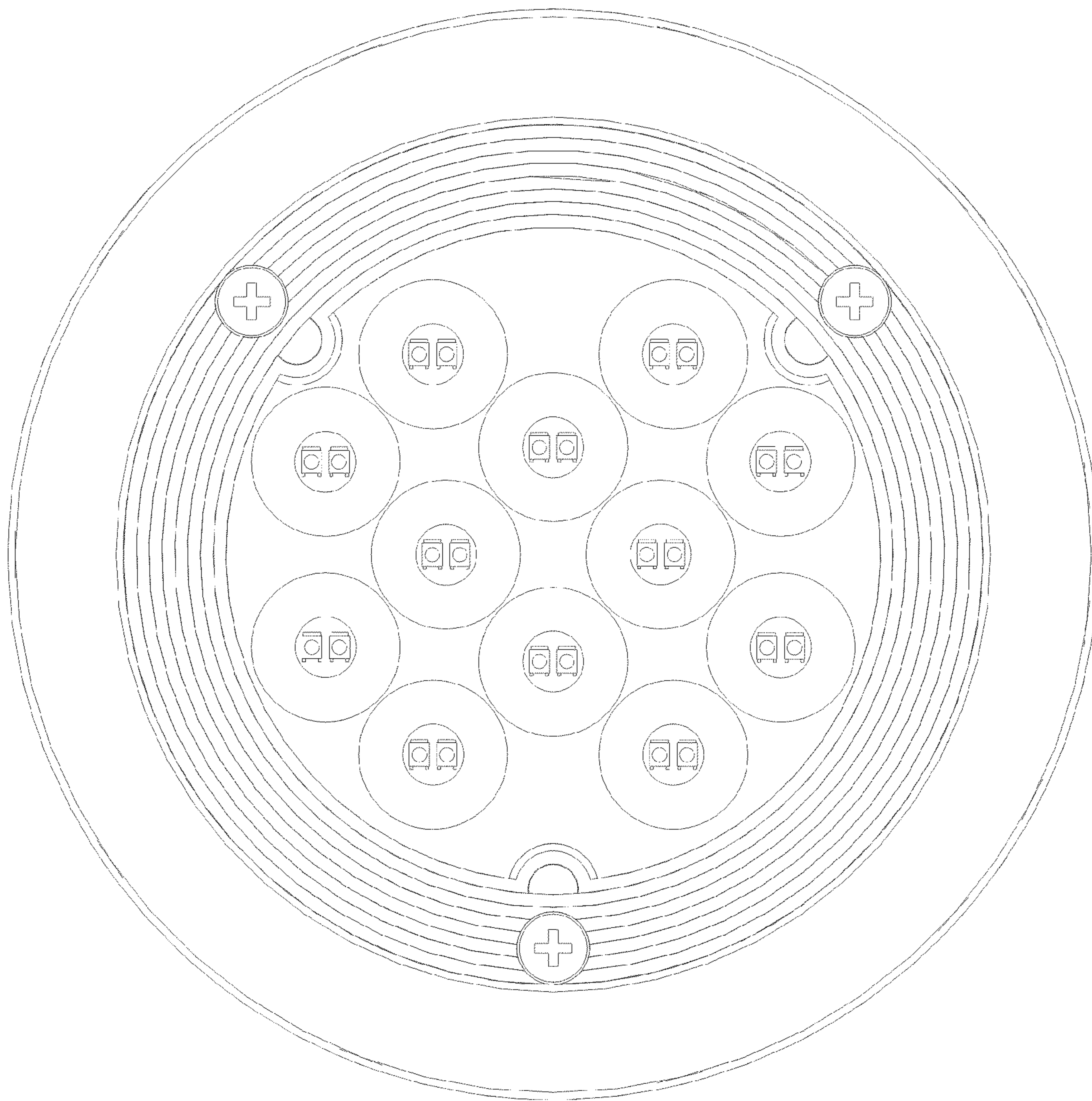

FIG.3

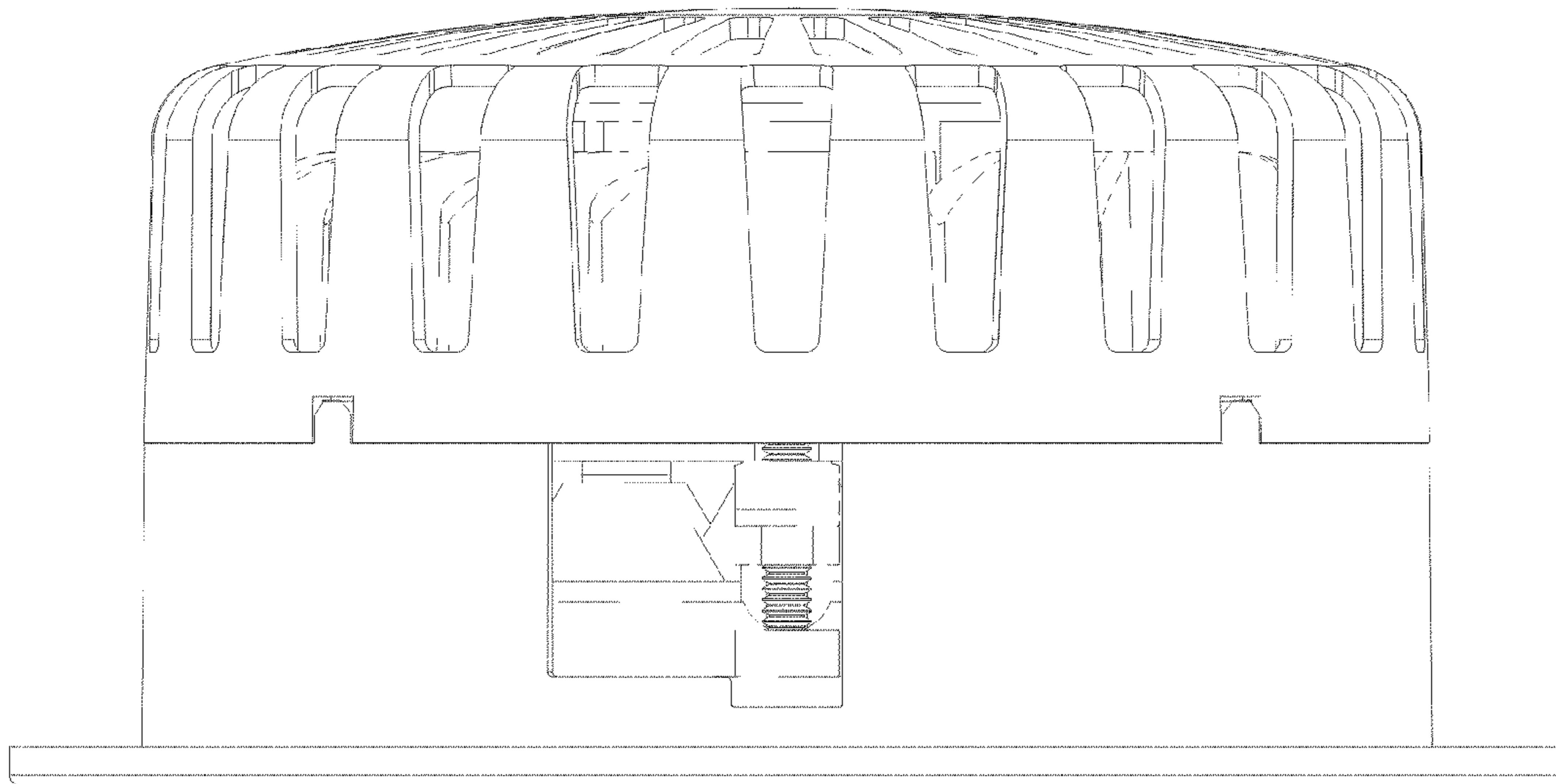

FIG.4

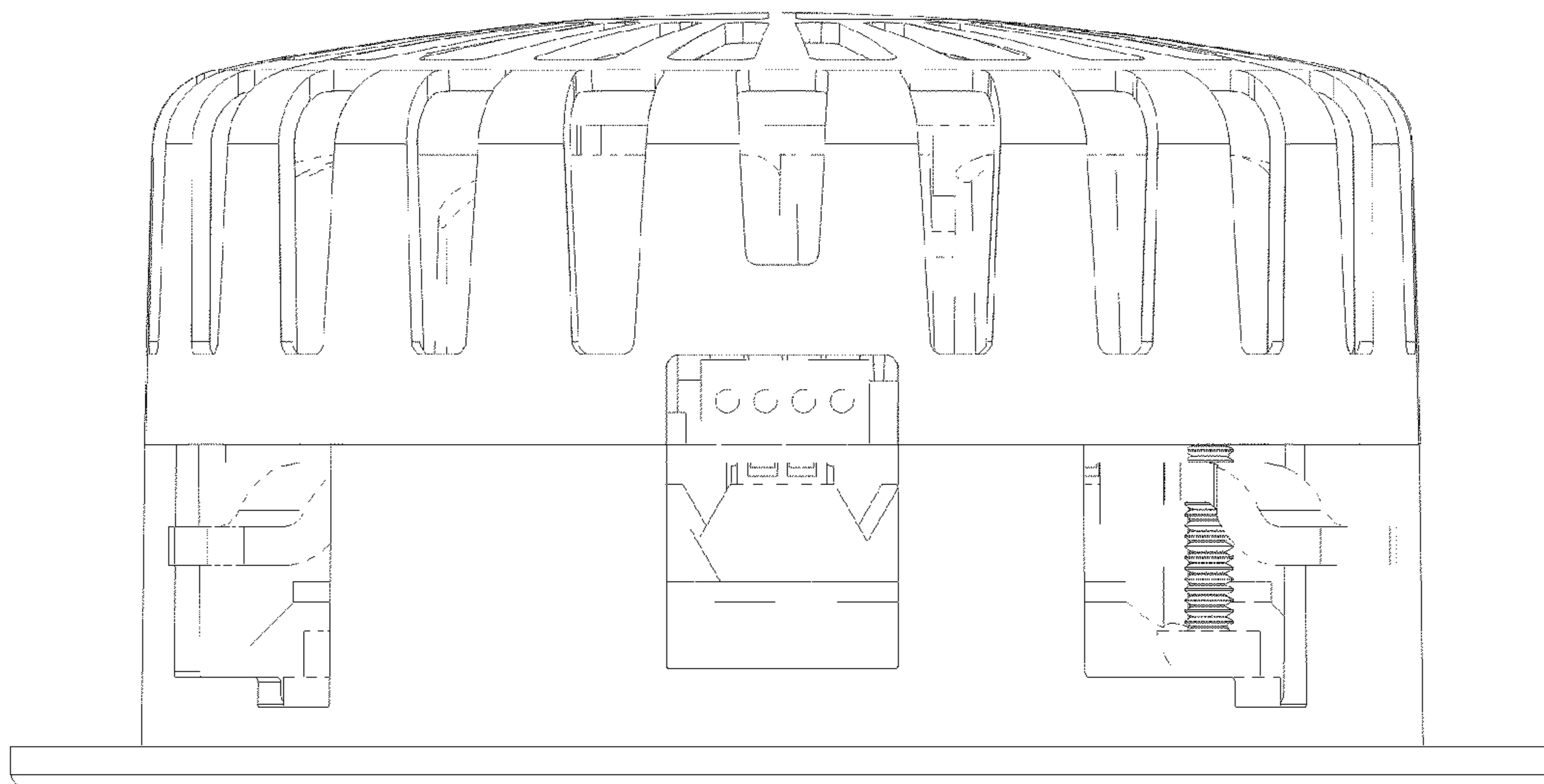

FIG.5

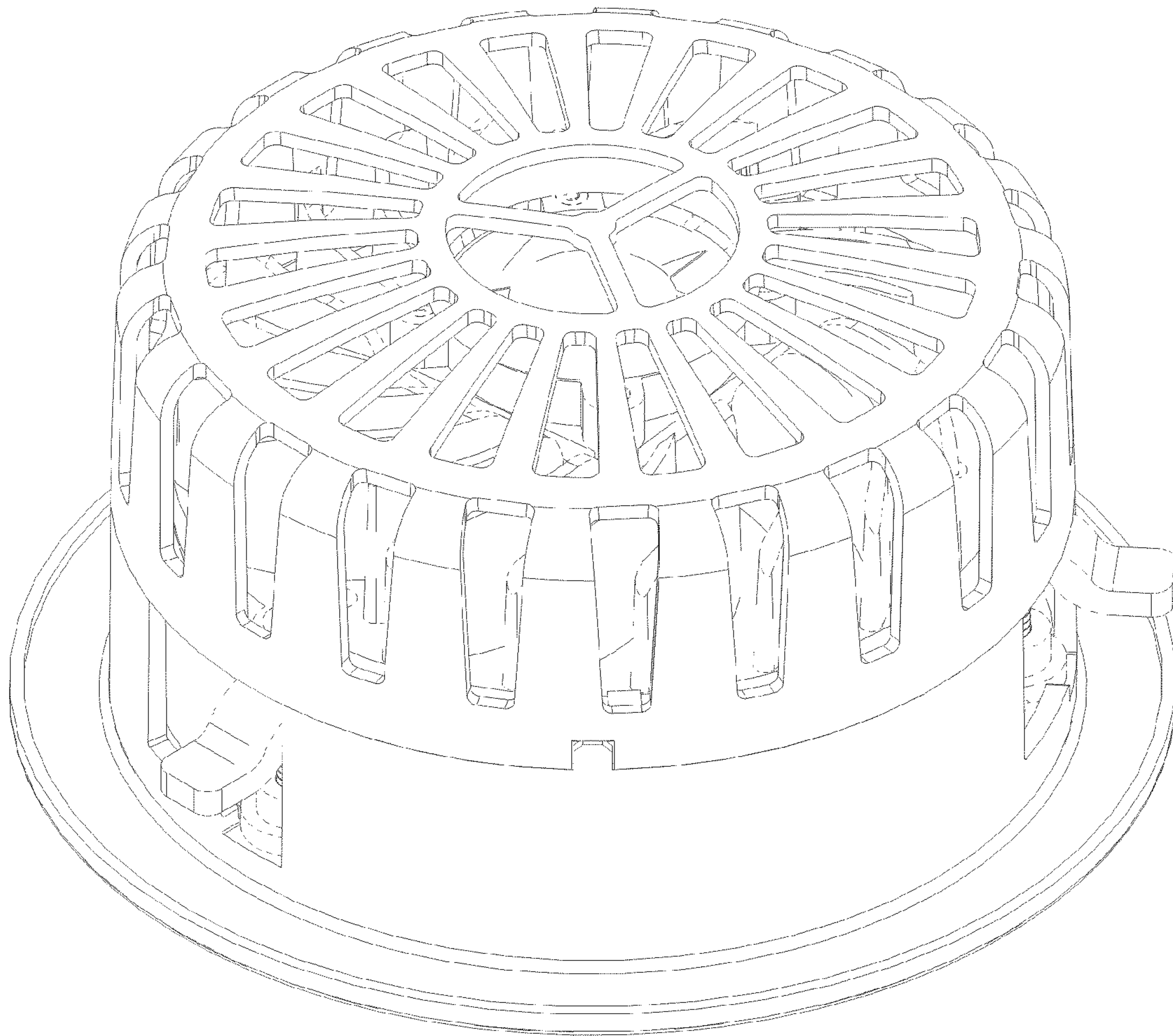

FIG.6

