

US00D640783S

(12) **United States Design Patent**
Dunn

(10) **Patent No.:** **US D640,783 S**

(45) **Date of Patent:** **** Jun. 28, 2011**

(54) **CORNER SUMP FOR GREASE
CONTAINMENT SYSTEM**

D577,114 S * 9/2008 Yusa et al. D23/386
D595,833 S * 7/2009 Lazzara D23/403
2009/0114094 A1 5/2009 Clapp et al.

(76) Inventor: **Joseph R. Dunn**, Raleigh, NC (US)

OTHER PUBLICATIONS

(**) Term: **14 Years**

“Photograph of grease containment system with single sump (lower center) attached to base of rooftop grease exhauster fan”, Nov. 2008, page 1.

(21) Appl. No.: **29/354,526**

* cited by examiner

(22) Filed: **Jan. 26, 2010**

(51) **LOC (9) Cl.** **23-04**

Primary Examiner — David G Muller

(52) **U.S. Cl.** **D23/386**

(74) *Attorney, Agent, or Firm* — Vincent K. Gustafson; Hultquist IP

(58) **Field of Classification Search** D23/385–395,
D23/397, 370–373, 365, 351, 354, 399–403,
D23/421, 499; 454/309, 275–277, 284, 287–291,
454/358–368, 250–253, 41, 49, 17; 52/302.1,
52/32.07, 844; 55/DIG. 36, 199, 421; 126/300,
126/301, 312, 299 R, 299 E; 95/148; 96/143
See application file for complete search history.

(57) **CLAIM**

The ornamental design for a corner sump for a grease containment system, as shown and described.

DESCRIPTION

(56) **References Cited**

U.S. PATENT DOCUMENTS

4,113,617	A	9/1978	Bereskin et al.	
4,136,496	A *	1/1979	Molyneux	52/302.1
4,192,119	A *	3/1980	Murphy	52/844
D269,117	S *	5/1983	Sherrard	D23/393
4,635,617	A *	1/1987	Simonsen	126/299 E
4,649,808	A *	3/1987	Ward et al.	454/17
4,856,419	A *	8/1989	Imai	454/49
4,869,236	A	9/1989	Blough	
D344,328	S *	2/1994	Price	D23/365
5,318,607	A	6/1994	Malloy et al.	
5,429,116	A *	7/1995	Brown	126/301
5,775,988	A *	7/1998	Eakin	454/253
6,010,558	A	1/2000	Ackland	
6,143,047	A	11/2000	Jodoin et al.	
6,220,238	B1 *	4/2001	Boudreault	126/299 R
6,391,074	B1	5/2002	McCrary	
6,468,323	B1	10/2002	Chwala	
6,648,937	B1 *	11/2003	Nguyen et al.	55/421
6,676,723	B2	1/2004	Chwala	
6,716,099	B2	4/2004	Pfleiderer et al.	
7,037,359	B1	5/2006	McCauley	
7,244,283	B2	7/2007	Mirza	

FIG. 1 is a perspective view of a corner sump for a grease containment system according to a first embodiment showing my new design;

FIG. 2 is a rear elevation view thereof;

FIG. 3 is a right side elevation view thereof;

FIG. 4 is a left side elevation view thereof;

FIG. 5 is a front elevation view thereof;

FIG. 6 is a top plan view thereof;

FIG. 7 is a bottom plan view thereof;

FIG. 8 is a perspective view of a corner sump for a grease containment system according to a second embodiment showing my new design;

FIG. 9 is a rear elevation view thereof;

FIG. 10 is a right side elevation view thereof;

FIG. 11 is a left side elevation view thereof;

FIG. 12 is a front elevation view thereof;

FIG. 13 is a top plan view thereof; and,

FIG. 14 is a bottom plan view thereof.

All features shown in broken lines are not part of the design sought to be patented.

1 Claim, 14 Drawing Sheets

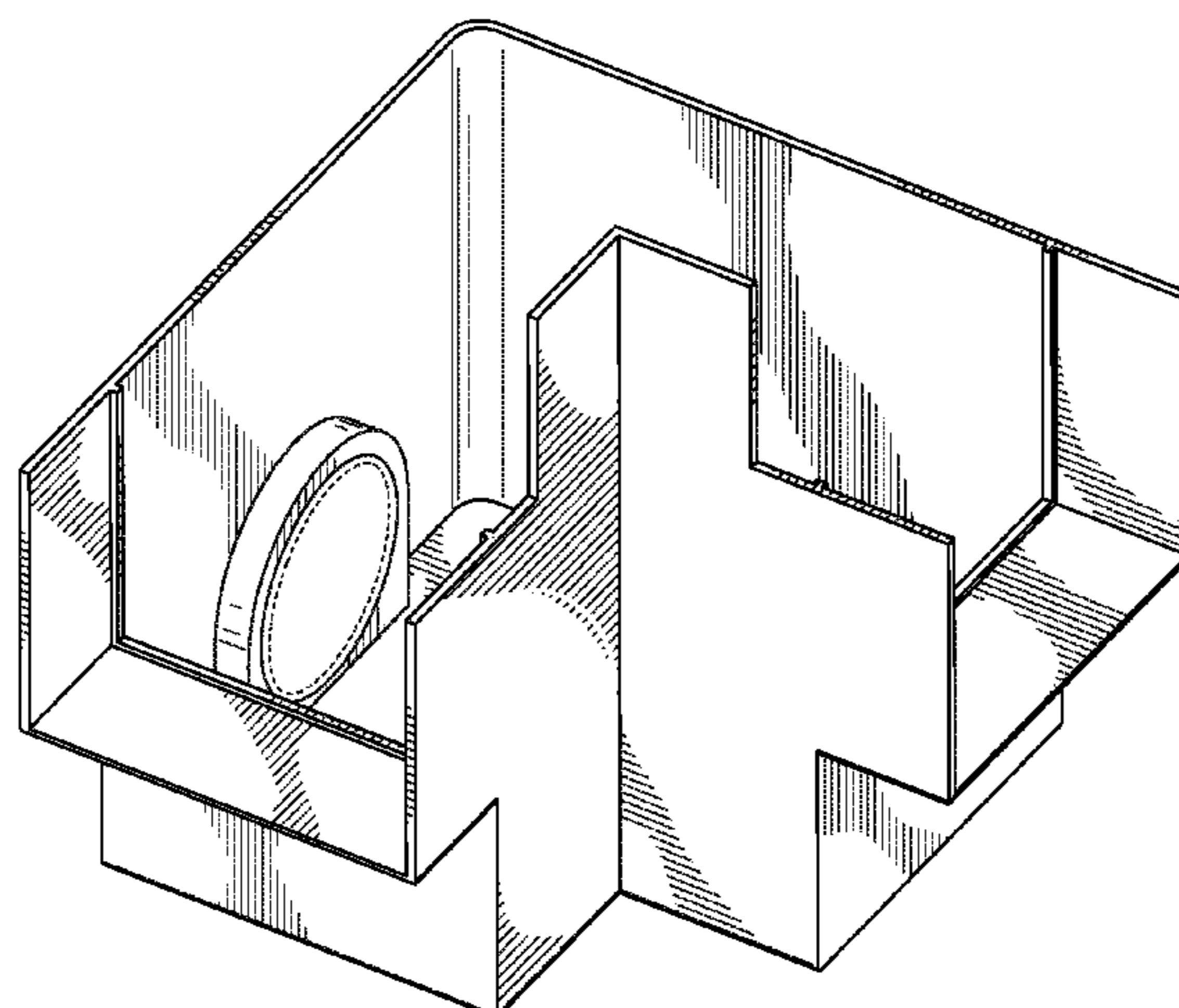

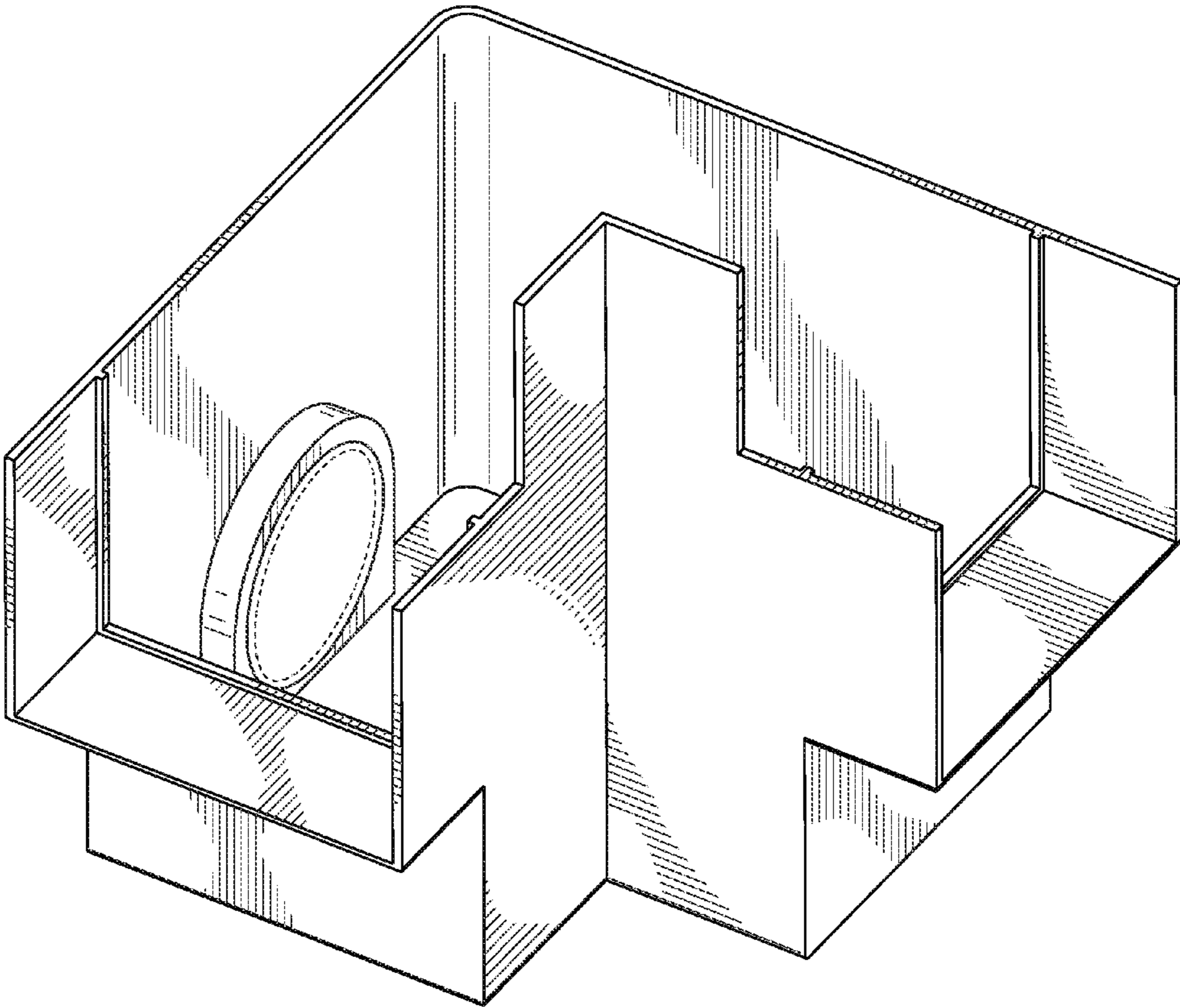

FIG. 1

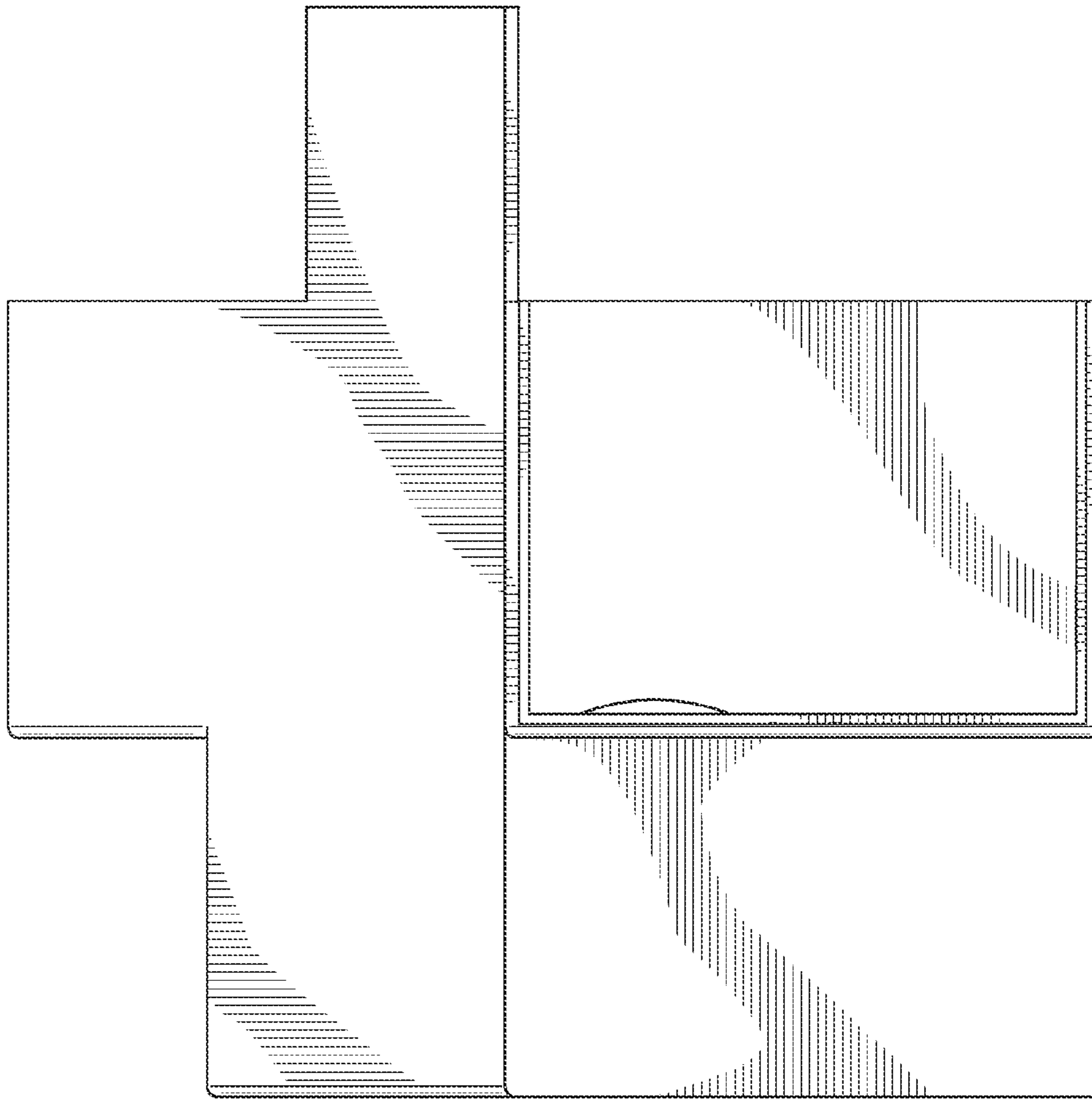

FIG. 2

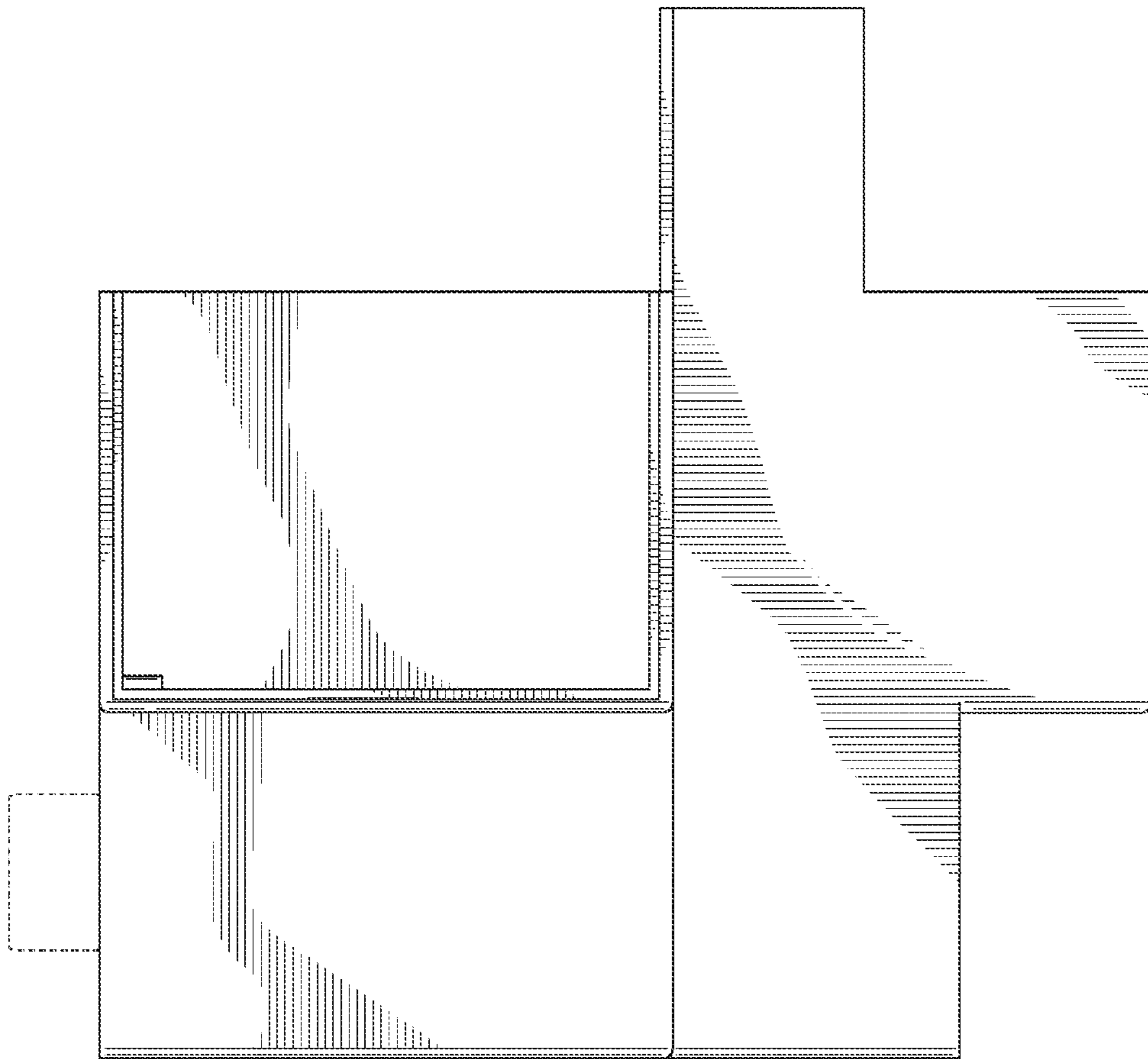

FIG. 3

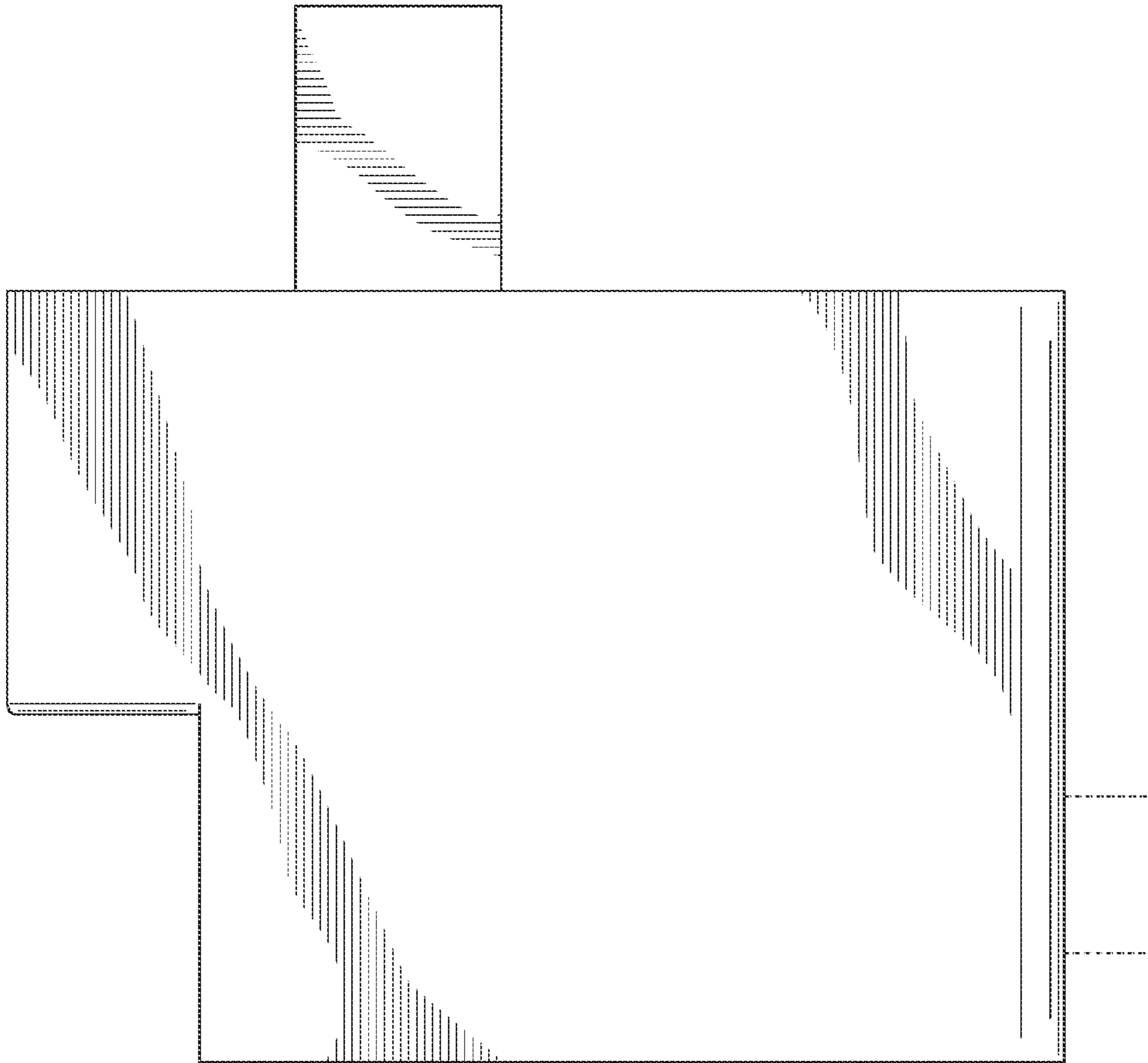

FIG. 4

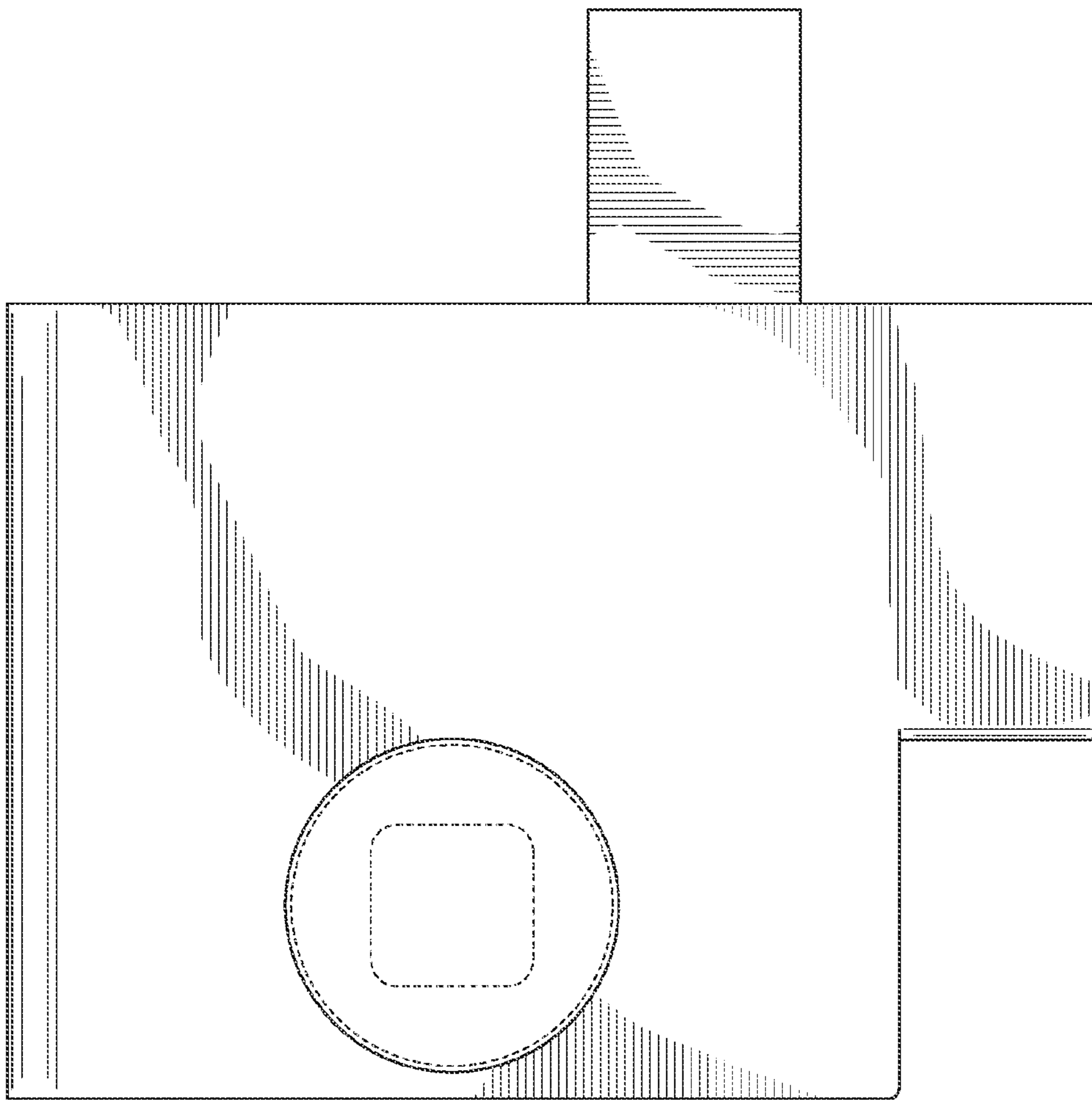

FIG. 5

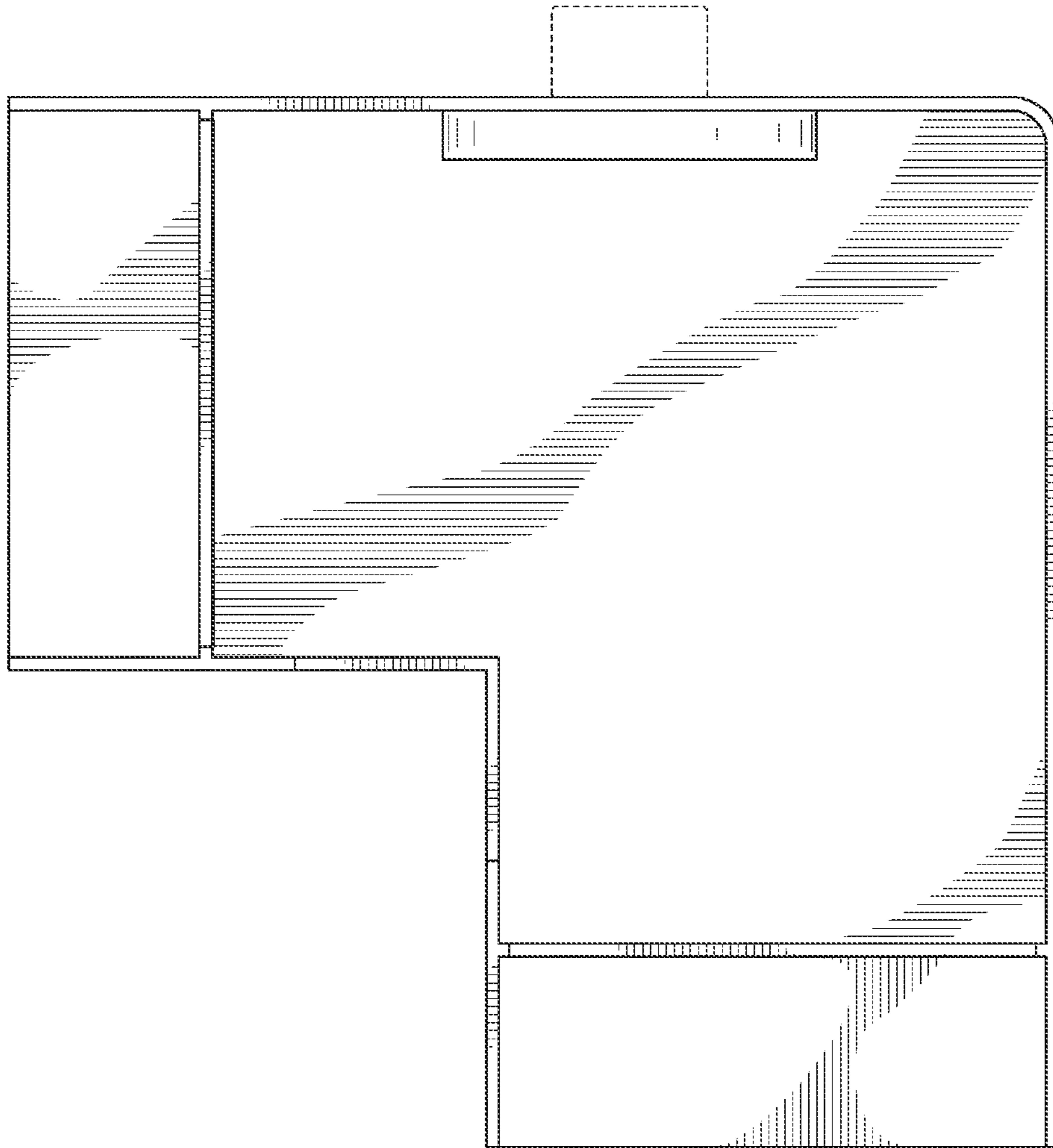

FIG. 6

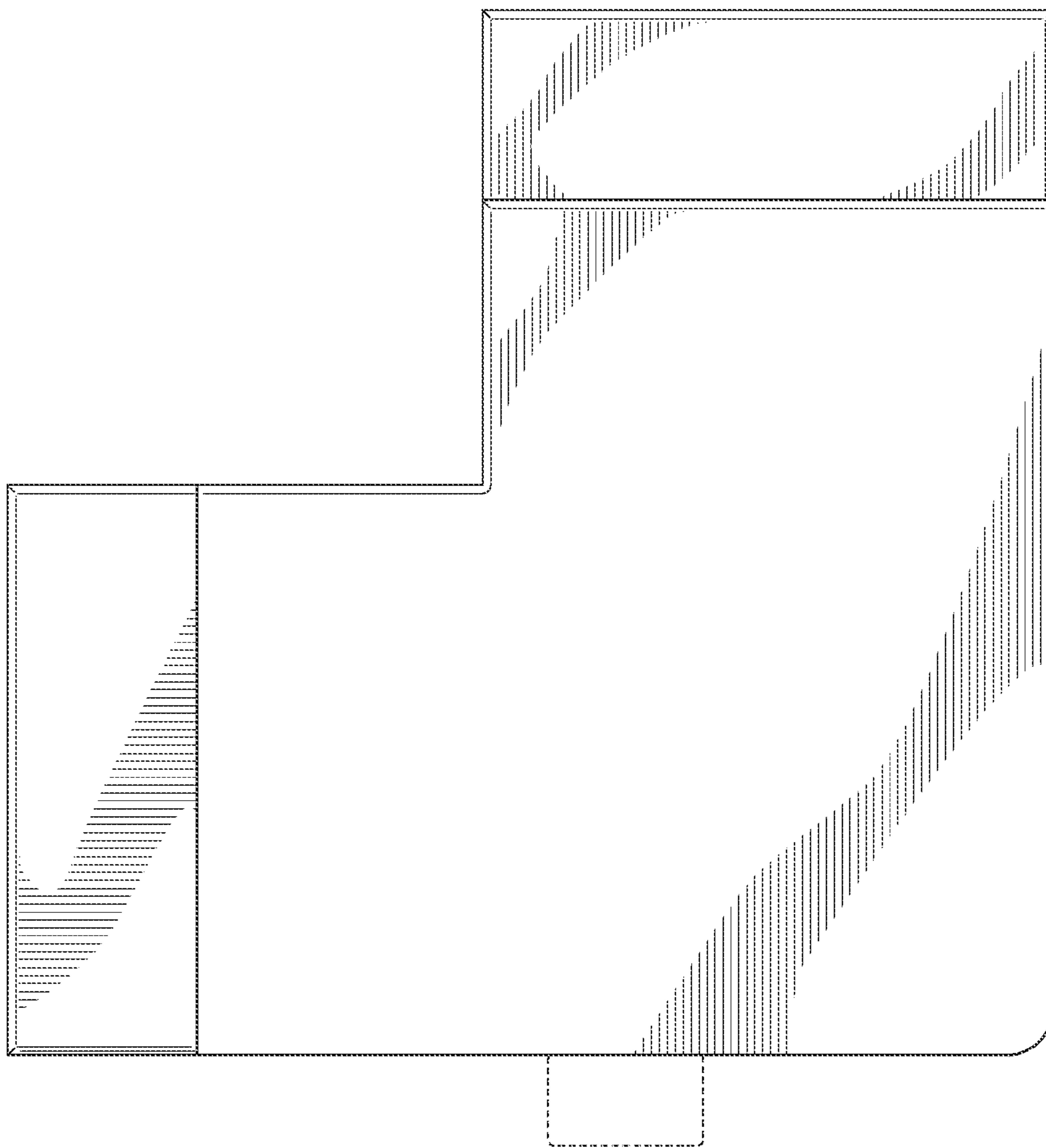

FIG. 7

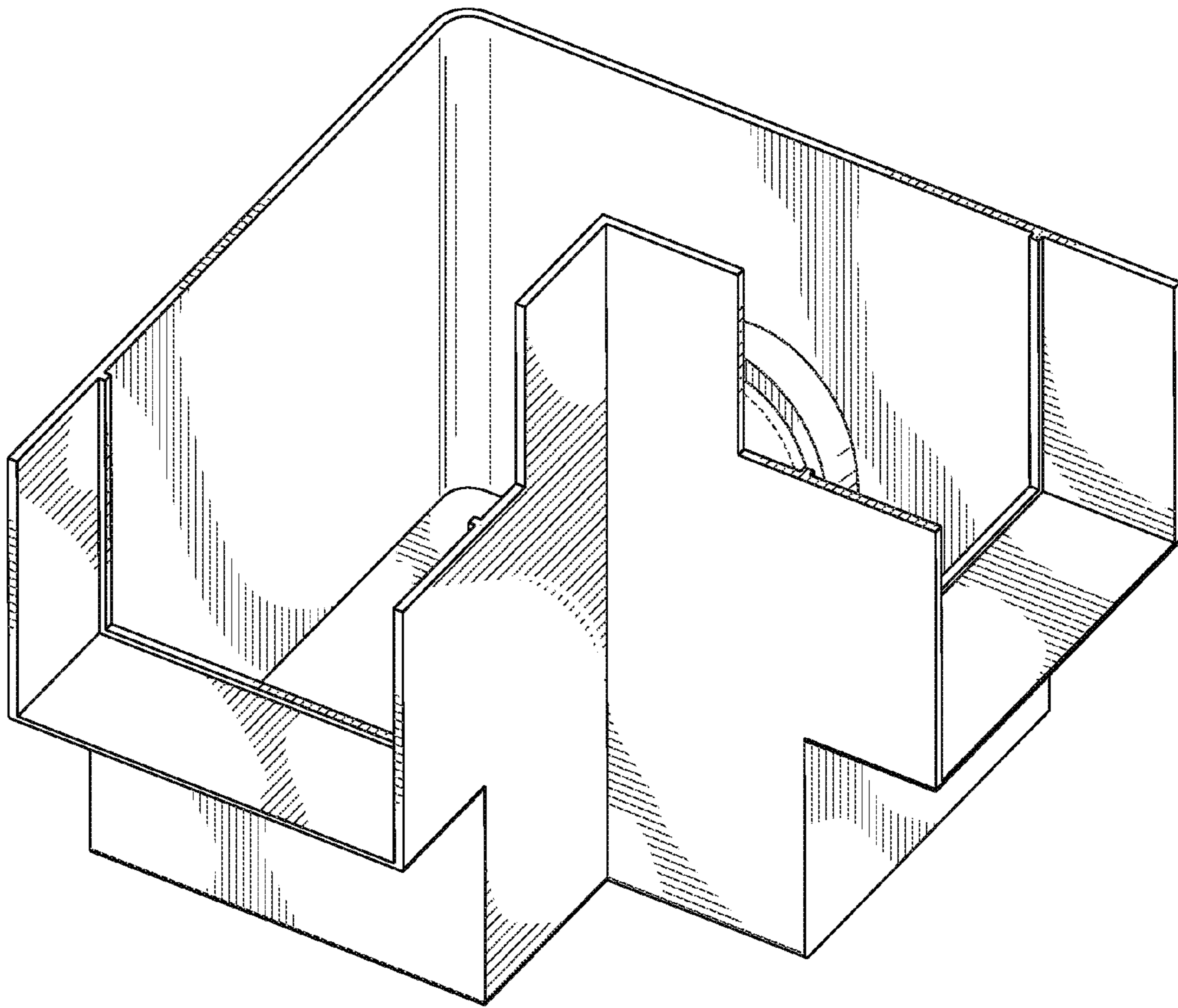

FIG. 8

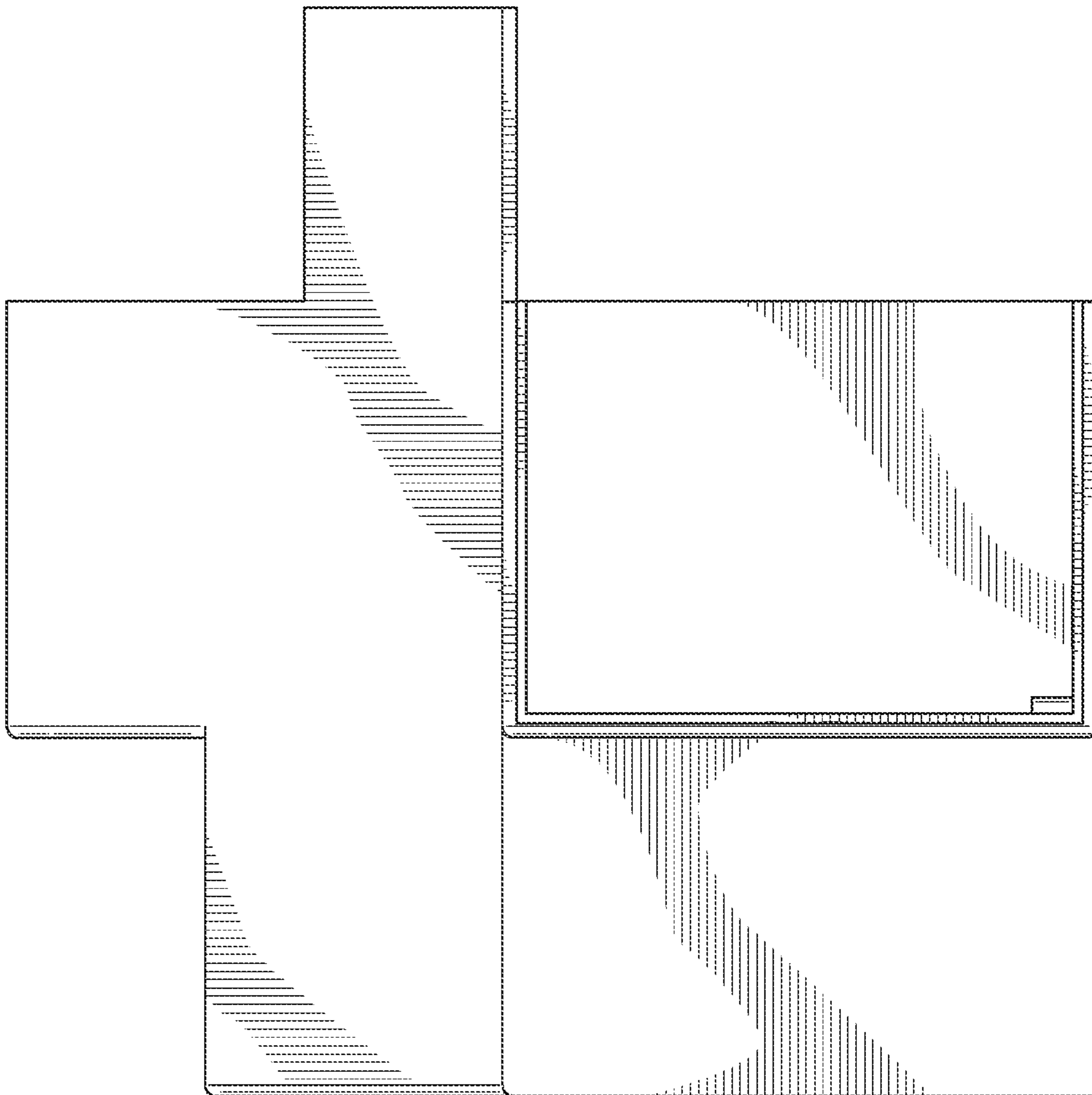

FIG. 9

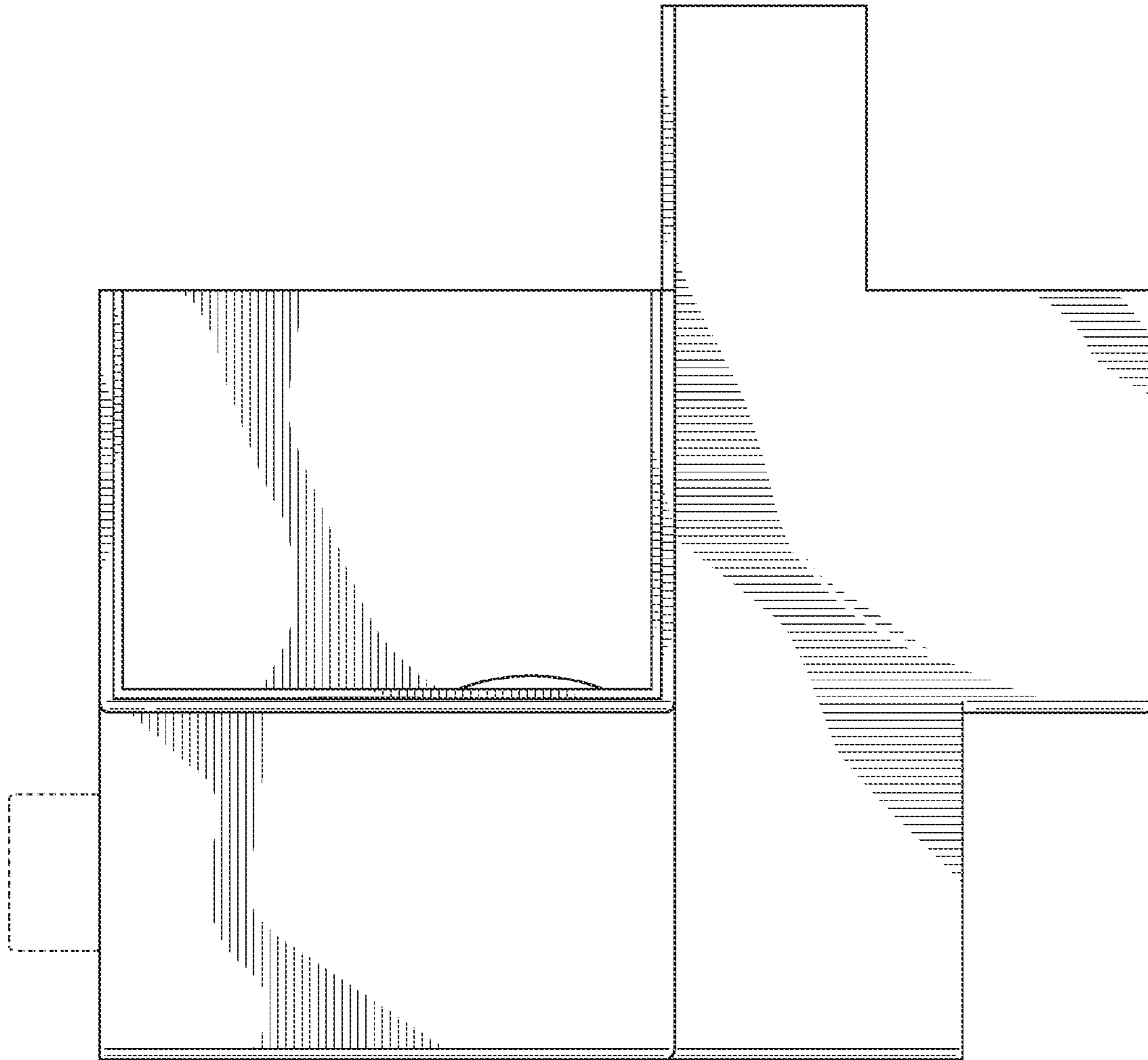

FIG. 10

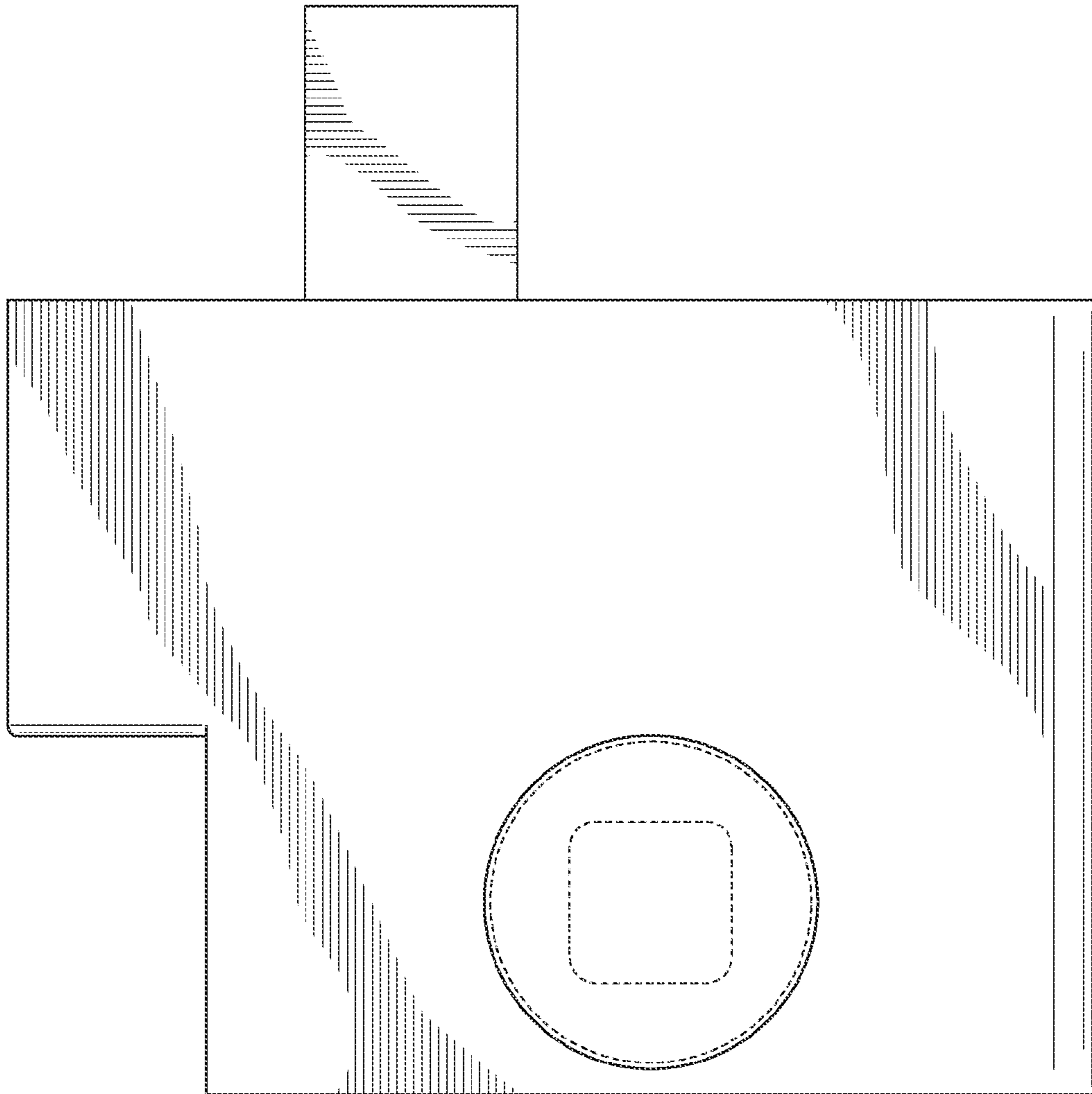

FIG. 11

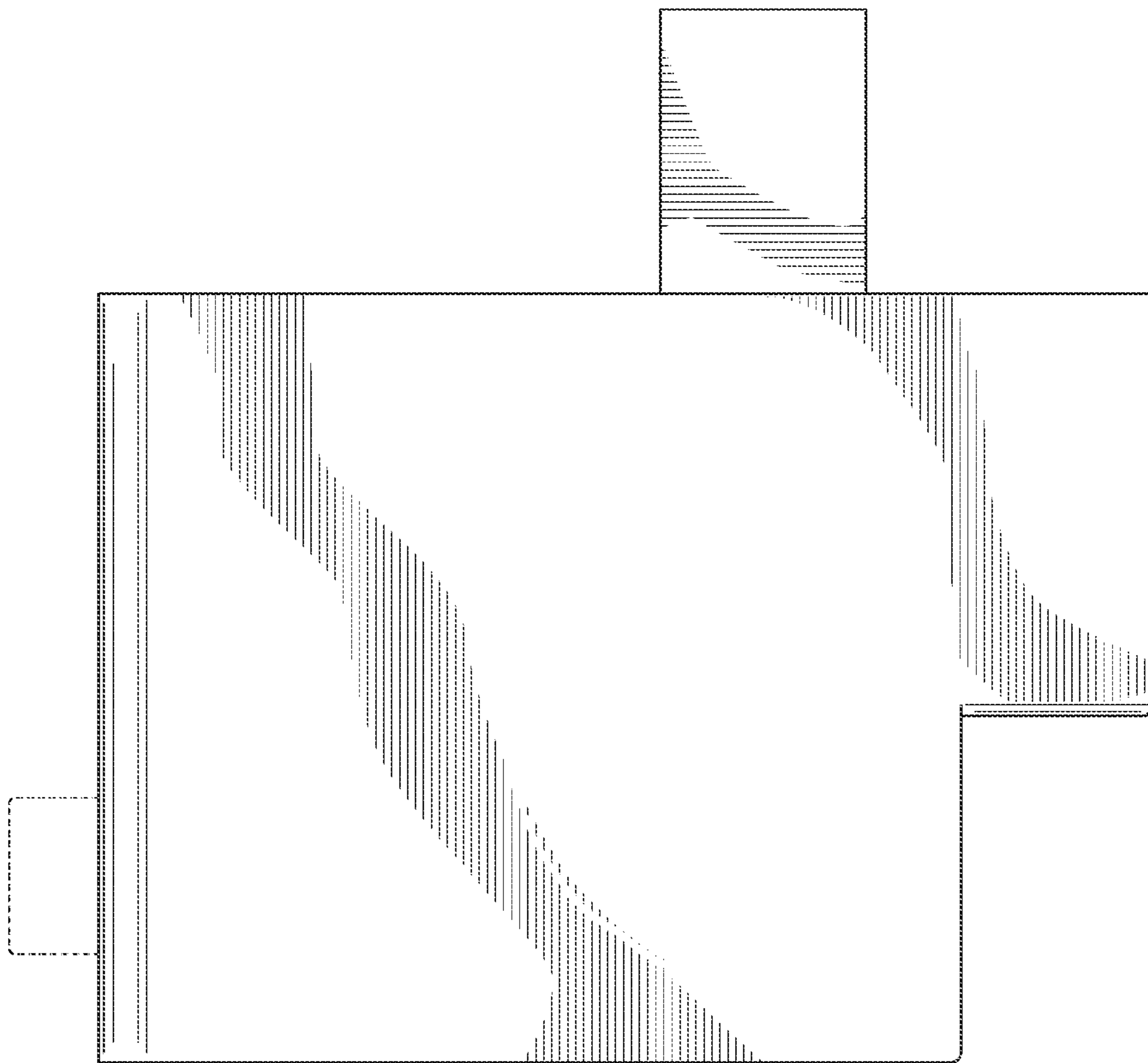

FIG. 12

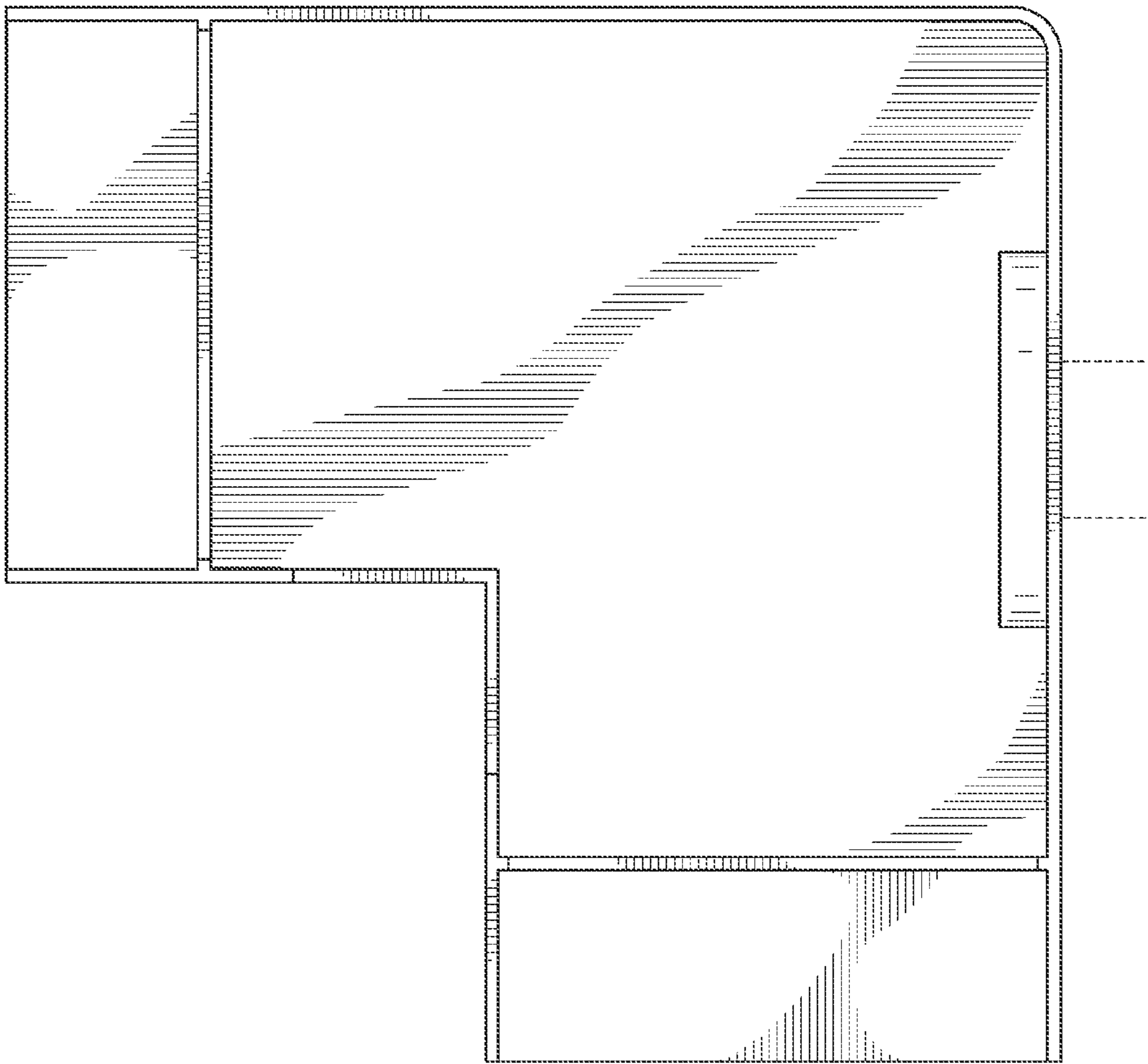

FIG. 13

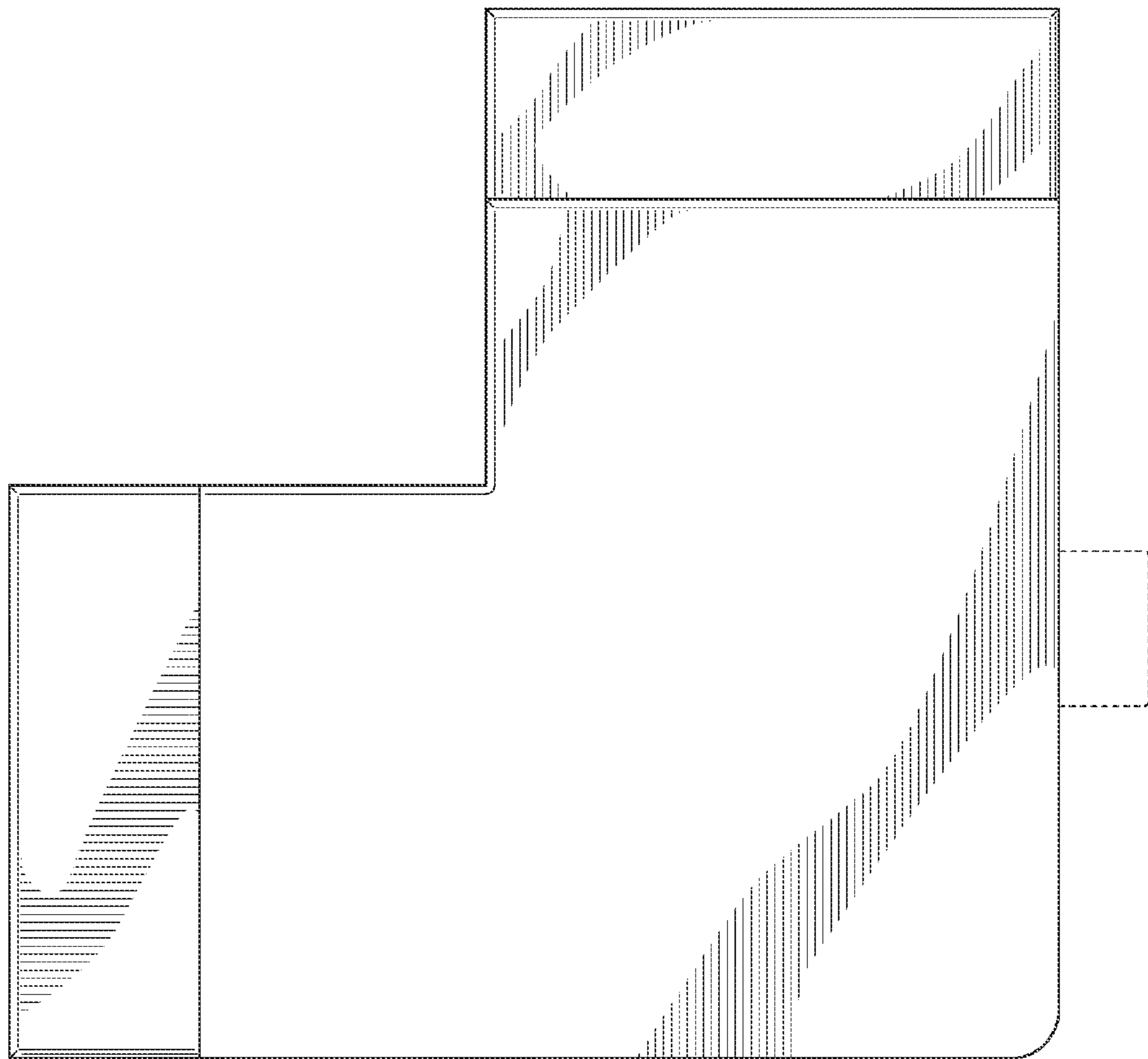

FIG. 14