



US00D640761S

(12) **United States Design Patent**
Michaud et al.

(10) **Patent No.:** **US D640,761 S**

(45) **Date of Patent:** **** Jun. 28, 2011**

(54) **EXERCISE SHOE WITH SPRINGS ON BOTTOM**

(76) Inventors: **Kuder Michaud**, Boca Raton, FL (US);
Kenshaw Michaud, Boca Raton, FL (US)

(**) Term: **14 Years**

(21) Appl. No.: **29/367,743**

(22) Filed: **Aug. 12, 2010**

(51) **LOC (9) Cl.** **21-02**

(52) **U.S. Cl.** **D21/685; D21/692**

(58) **Field of Classification Search** D21/412,
D21/413, 662, 672, 685, 692, 693; D2/896,
D2/902, 905, 907, 908, 964; 482/77, 80,
482/124, 146; 36/1, 7.8, 27, 28, 29, 38, 30 R
See application file for complete search history.

(56) **References Cited**

U.S. PATENT DOCUMENTS

413,693	A *	10/1889	Walker	36/28
1,331,952	A *	2/1920	Brant et al.	36/7.8
1,670,747	A	5/1928	Sestito	
1,679,046	A *	7/1928	Menefee	36/7.8
2,475,092	A *	7/1949	Harrell	36/7.8
3,388,485	A *	6/1968	Pierce	36/7.8
3,996,677	A *	12/1976	Reina	36/7.8
D251,313	S *	3/1979	Jinotti	D21/685
4,196,903	A *	4/1980	Illustrato	482/77
4,296,557	A *	10/1981	Pajevic	36/7.8
D262,808	S *	1/1982	Kyo	D21/692
4,457,084	A	7/1984	Horibata et al.	
4,660,299	A	4/1987	Omilusik	
4,911,437	A *	3/1990	Schulkin	482/124
D307,608	S	5/1990	Shure	
D335,206	S *	5/1993	Hempstead	D21/413
5,224,913	A *	7/1993	Rodibaugh	482/124
5,435,079	A *	7/1995	Gallegos	36/38

5,511,324	A *	4/1996	Smith	36/27
D383,813	S *	9/1997	Zoller	D21/685
5,752,329	A	5/1998	Horibata	
5,916,071	A *	6/1999	Lee	482/77
D422,648	S *	4/2000	Naville	D21/412
D434,548	S *	12/2000	Gallegos	D2/905
D486,192	S *	2/2004	Pointer, Jr.	D21/692
6,880,267	B2 *	4/2005	Smaldone et al.	36/28
6,968,636	B2 *	11/2005	Aveni et al.	36/28
7,082,698	B2 *	8/2006	Smaldone et al.	36/28
D538,018	S *	3/2007	Hlavacs	D2/964
7,493,708	B2 *	2/2009	Crowley, Jr.	36/28
7,600,330	B2 *	10/2009	Chen	36/27
7,748,141	B2 *	7/2010	Smith et al.	36/28
7,774,955	B2 *	8/2010	Goodwin et al.	36/29
7,793,431	B2 *	9/2010	Yu	36/27
D628,662	S *	12/2010	Heller	D21/692
2002/0083616	A1	7/2002	Hajianpour	
2005/0204584	A1	9/2005	Ryoo	
2008/0216348	A1 *	9/2008	Kwon et al.	36/27
2011/0010962	A1 *	1/2011	Goodwin et al.	36/29

* cited by examiner

Primary Examiner — Susan E Krakower

(57) **CLAIM**

The ornamental design for an exercise shoe with springs on bottom, as shown and described.

DESCRIPTION

FIG. 1 is a side view of an exercise shoe with springs on bottom showing our new design;
FIG. 2 is an opposite side view thereof;
FIG. 3 is a back view thereof;
FIG. 4 is a front view thereof;
FIG. 5 is a top view thereof; and,
FIG. 6 is a bottom view thereof.
In FIG. 1-5, the broken lines showing are stitch marks and form no part of the claimed design.

1 Claim, 4 Drawing Sheets

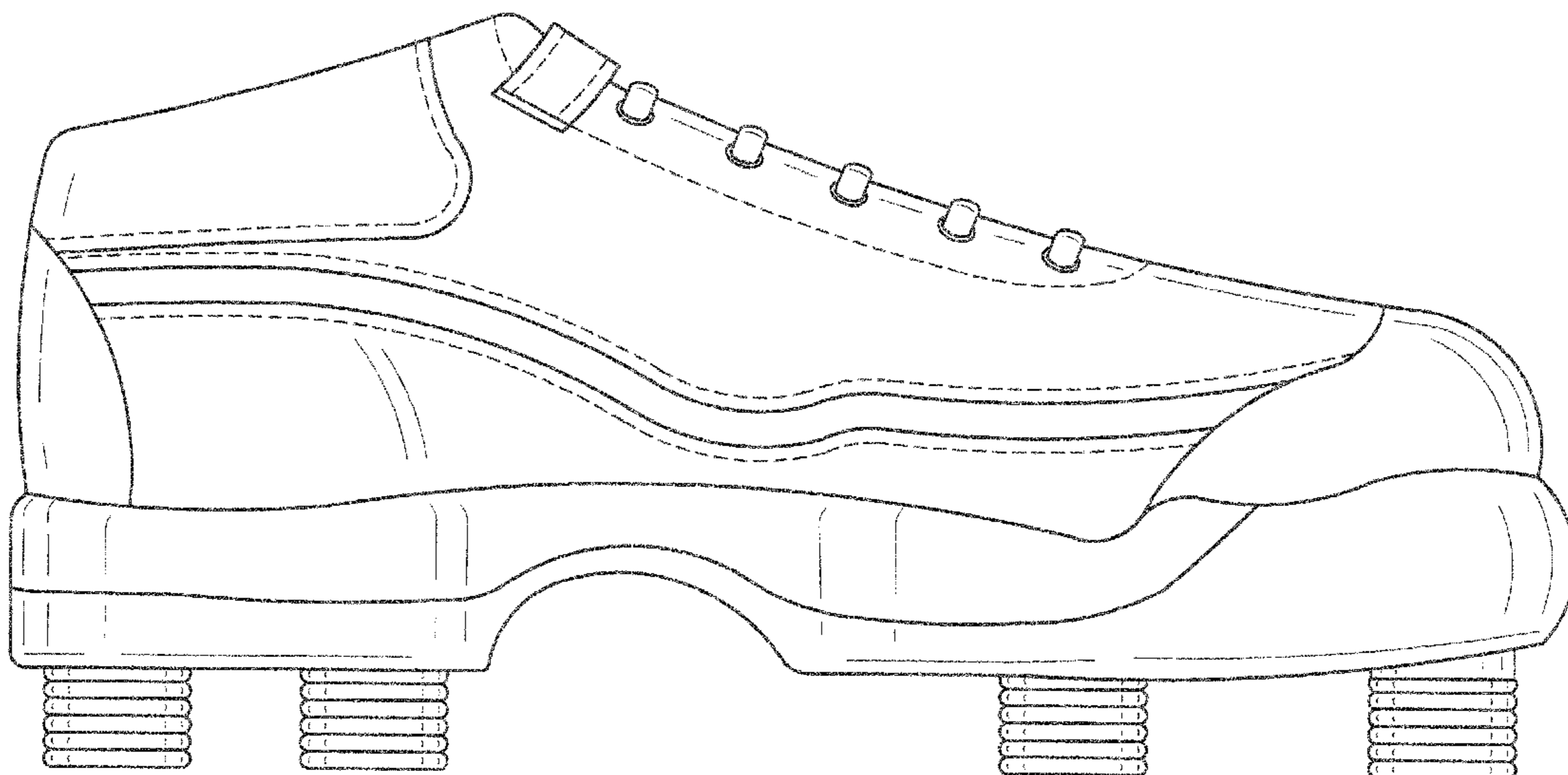

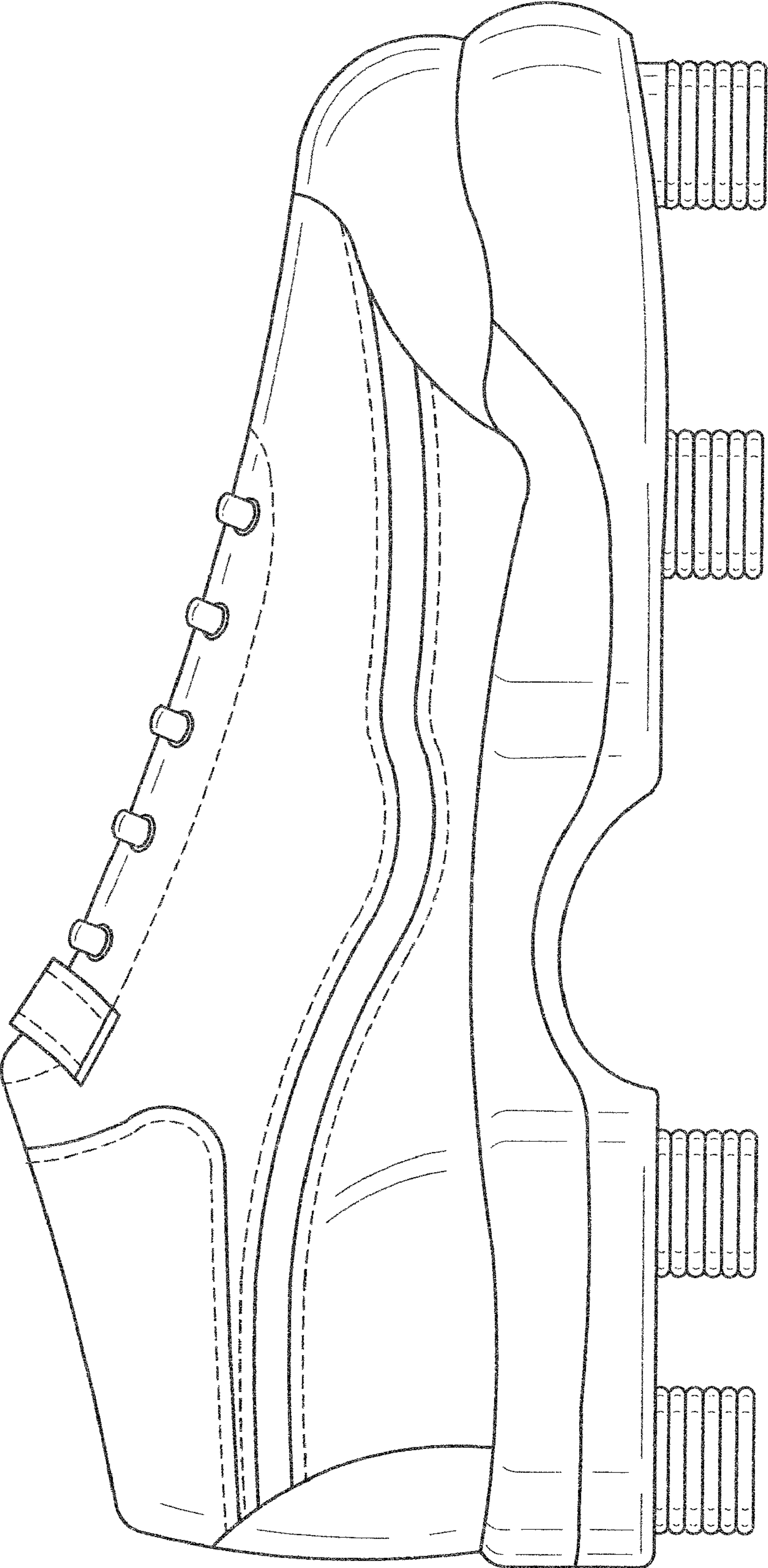

FIG. 1

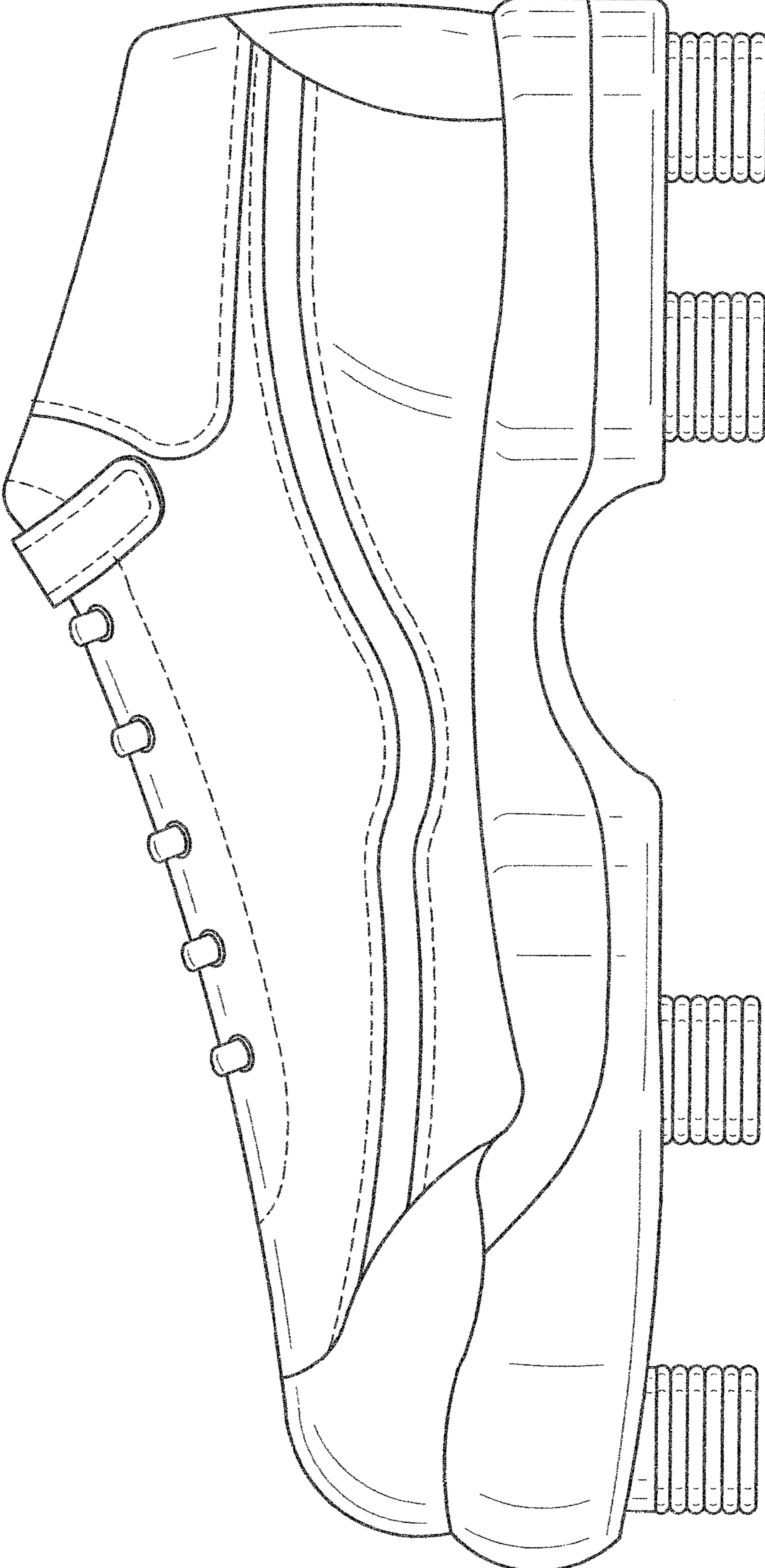

FIG. 2

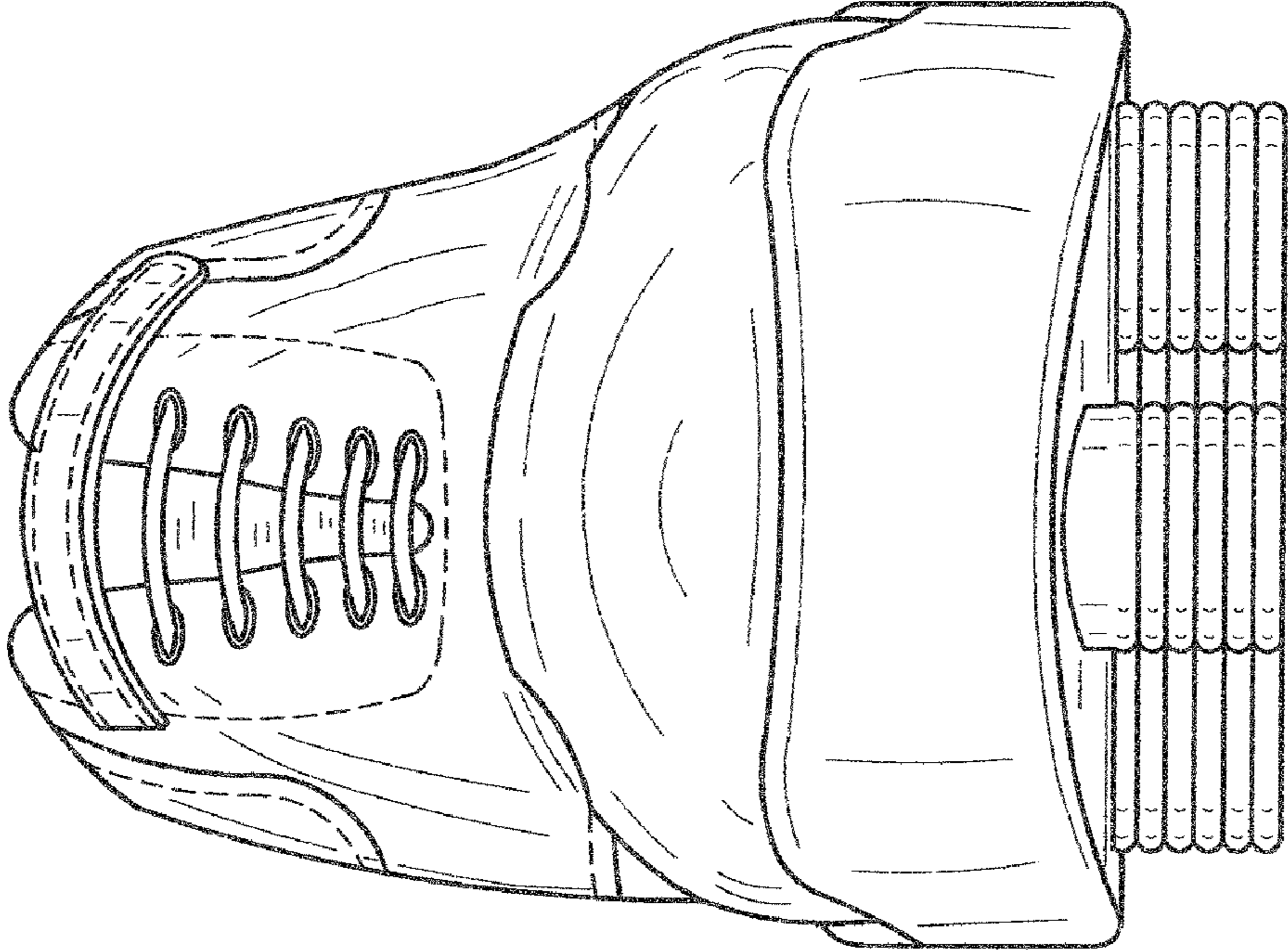

FIG. 4

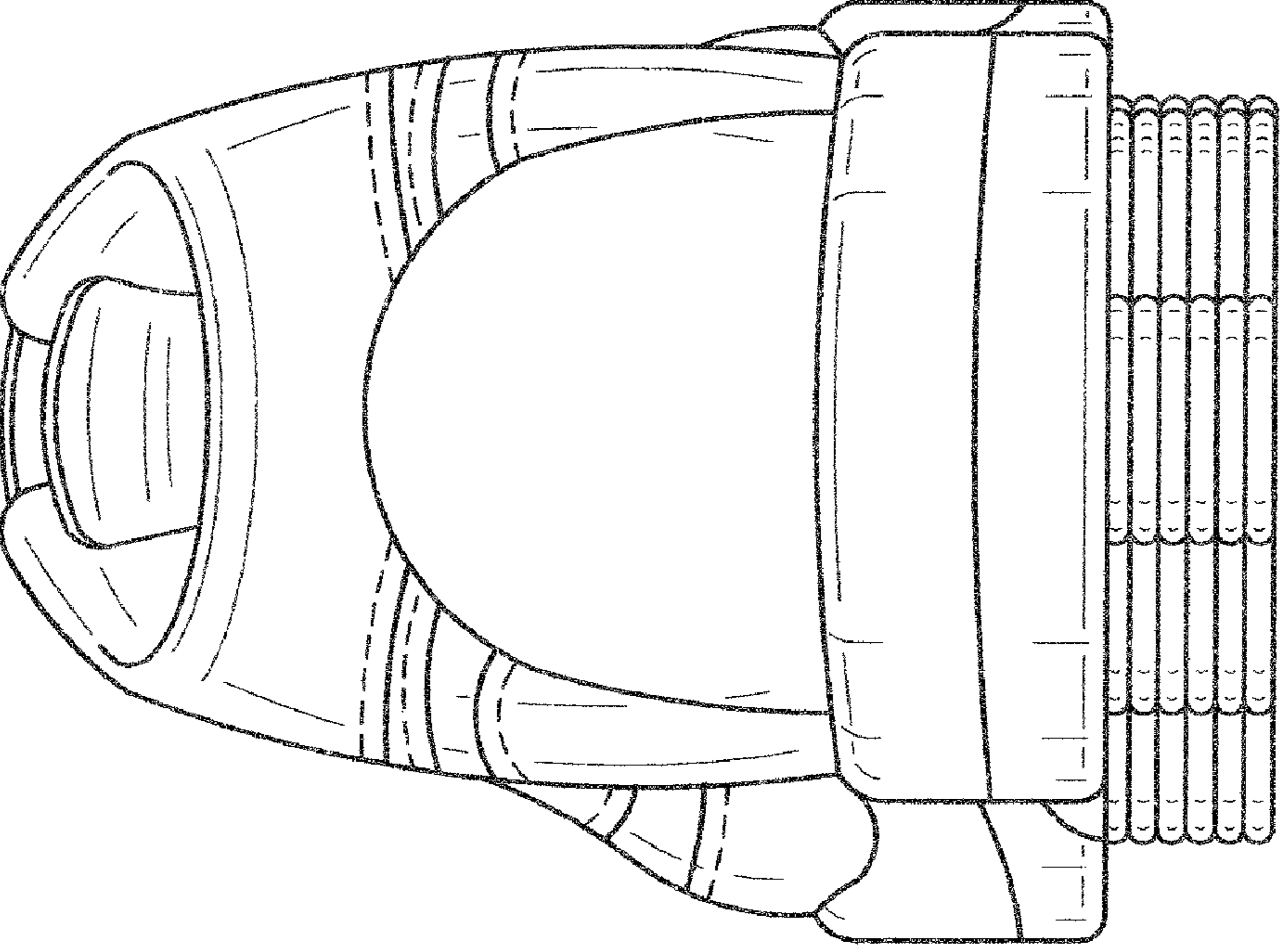

FIG. 3

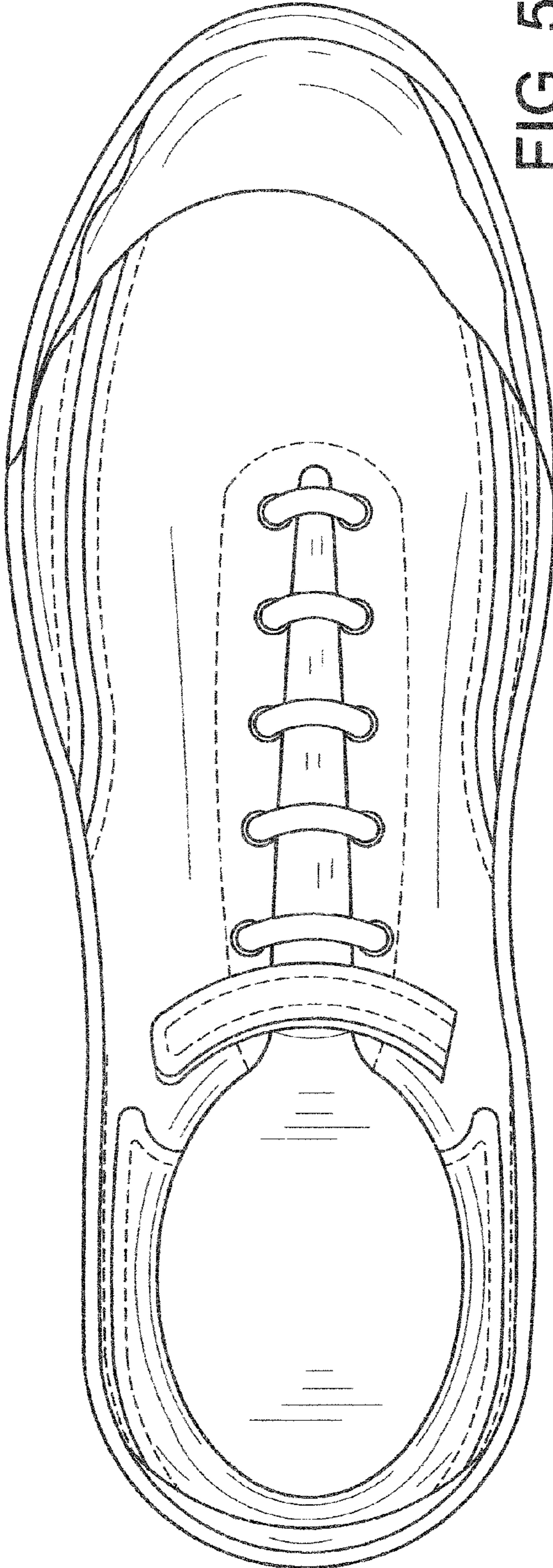

FIG. 5

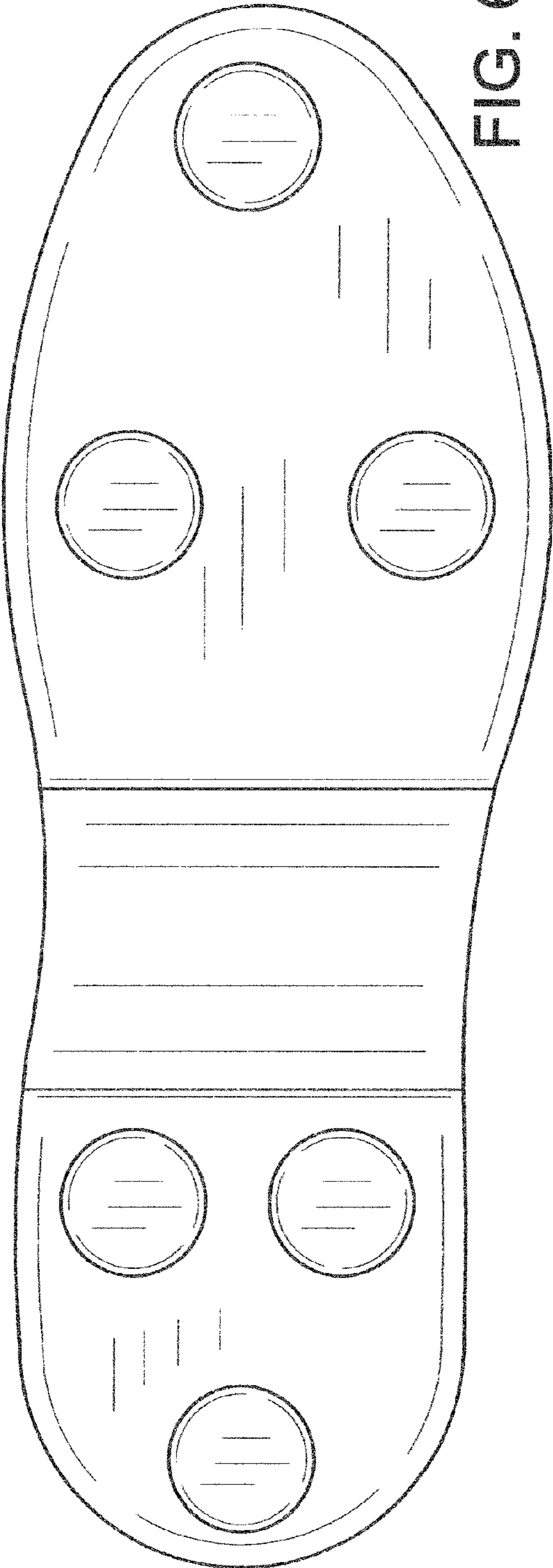

FIG. 6