



US00D640747S

(12) **United States Design Patent**  
**Sweere et al.**

(10) **Patent No.:** **US D640,747 S**  
(45) **Date of Patent:** **\*\* Jun. 28, 2011**

(54) **MIXING BOWL UNIT FOR A VENDING MACHINE**

(75) Inventors: **Antonius Petrus Julius Sweere**, Veghel (NL); **Mara Maria Wilhelmina Van Haandel**, Venhorst (NL); **Wiebe Nicolaas Van Druten**, Zeewolde (NL)

(73) Assignee: **Friesland Brands B.V.**, Amersfoort (NL)

(\*\*) Term: **14 Years**

(21) Appl. No.: **29/375,607**

(22) Filed: **Sep. 24, 2010**

(51) **LOC (9) Cl.** ..... **20-01**

(52) **U.S. Cl.** ..... **D20/8**

(58) **Field of Classification Search** ..... D20/1-9;  
221/2, 92, 169, 174, 265; D7/300, 589, 590;  
194/236; 222/105, 129.1-129.3; 366/165.1  
See application file for complete search history.

(56) **References Cited**

U.S. PATENT DOCUMENTS

|           |     |         |                 |       |         |
|-----------|-----|---------|-----------------|-------|---------|
| 1,602,130 | A * | 10/1926 | Stimpson        | ..... | 221/169 |
| 1,807,941 | A * | 6/1931  | Stimpson et al. | ..... | 221/169 |
| 2,354,717 | A * | 8/1944  | Treciokas       | ..... | 221/169 |
| 2,558,522 | A * | 6/1951  | Knapp           | ..... | 222/2   |

|           |      |         |               |       |           |
|-----------|------|---------|---------------|-------|-----------|
| D169,065  | S *  | 3/1953  | Hall          | ..... | D20/9     |
| 3,385,569 | A *  | 5/1968  | Bookout       | ..... | 366/165.1 |
| 5,839,610 | A *  | 11/1998 | Reese et al.  | ..... | 222/129.3 |
| 6,250,506 | B1 * | 6/2001  | Geiger et al. | ..... | 222/105   |
| 6,868,988 | B2 * | 3/2005  | Ufheil et al. | ..... | 222/129.1 |
| 7,175,046 | B2 * | 2/2007  | Yao           | ..... | 221/265   |

\* cited by examiner

*Primary Examiner* — Mary Ann Calabrese

(74) *Attorney, Agent, or Firm* — Young & Thompson

(57) **CLAIM**

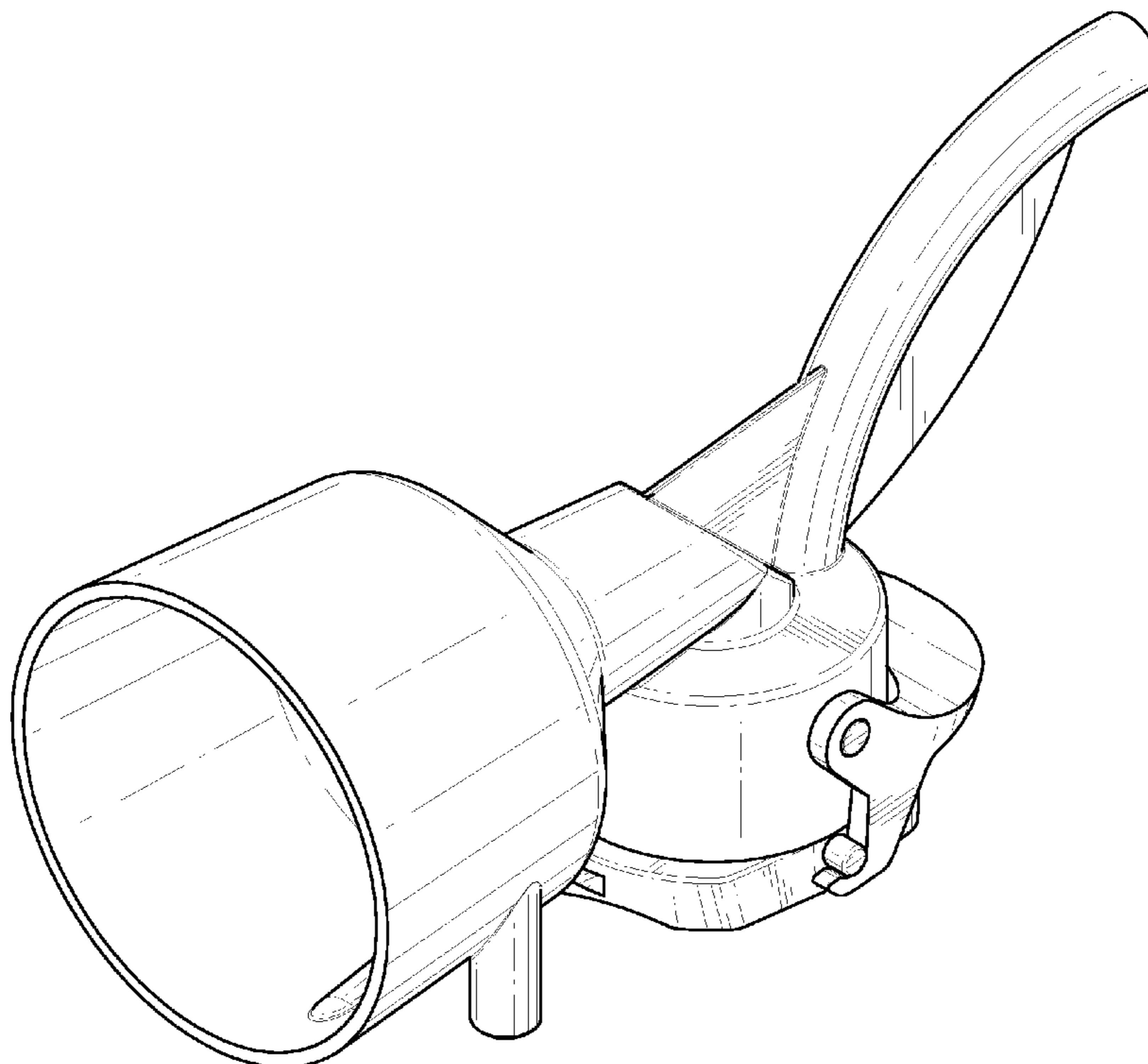
The ornamental design for a mixing bowl unit for a vending machine, as shown and described.

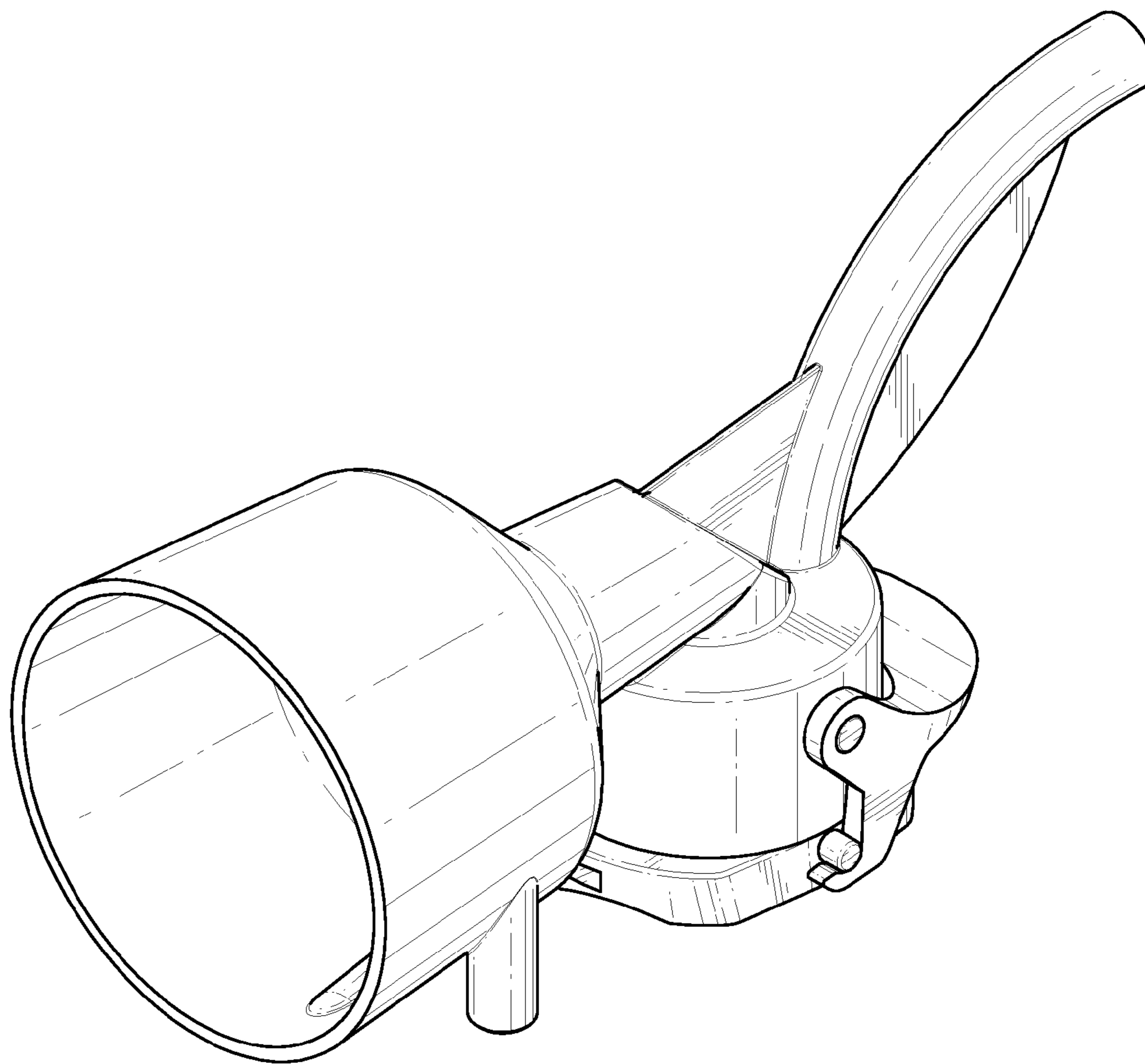
**DESCRIPTION**

FIG. 1 is a top, front, and side perspective view of a mixing bowl unit for a vending machine showing our design; FIG. 2 is a bottom, rear, and side perspective view; FIG. 3 is a left side view thereof; FIG. 4 is a right side view thereof; FIG. 5 is a rear view thereof; FIG. 6 is a front view thereof; FIG. 7 is a top plan view thereof; and, FIG. 8 is a bottom plan view thereof.

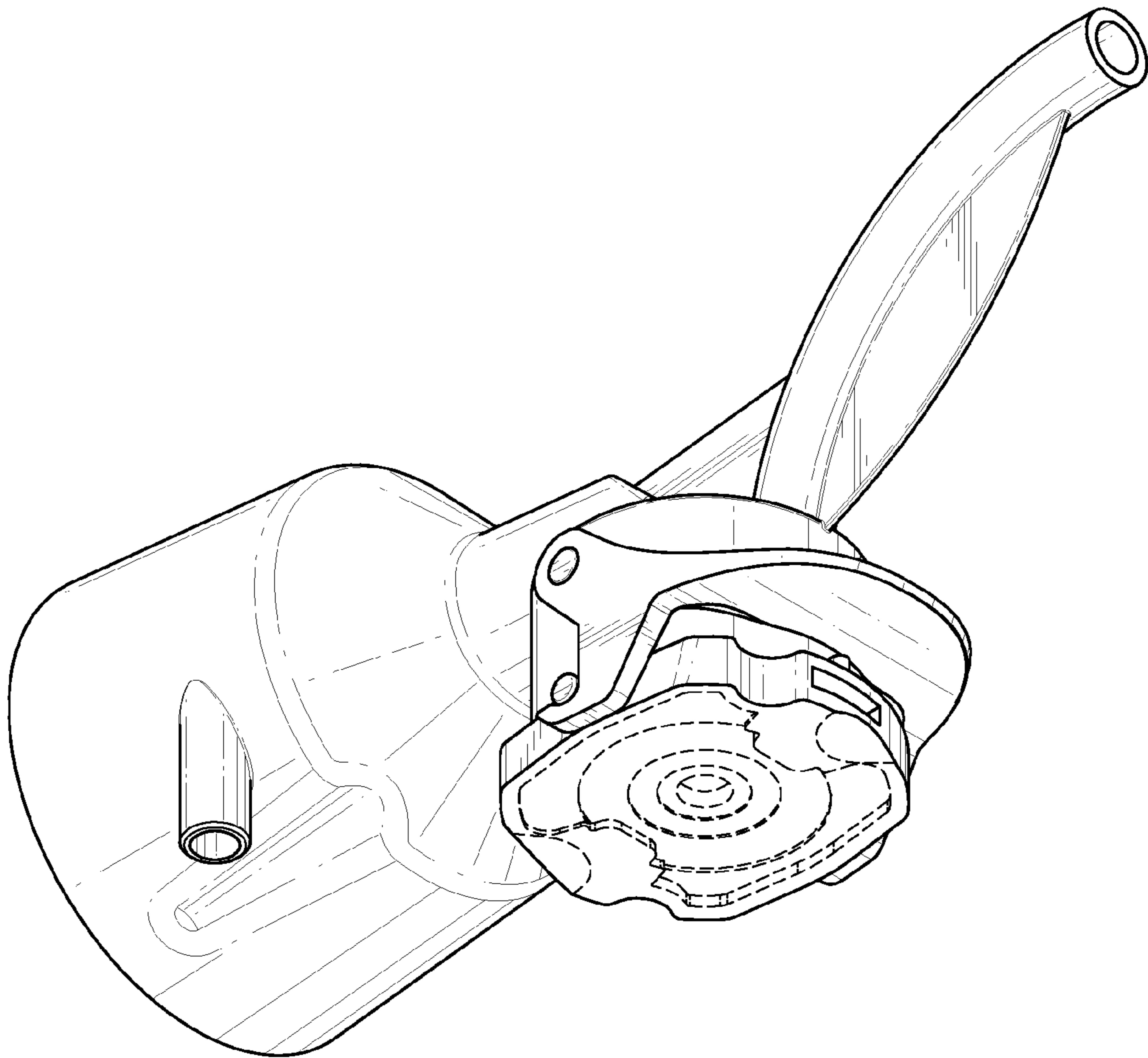
In the drawings, the broken lines represent features that form no part of the claimed design.

**1 Claim, 5 Drawing Sheets**

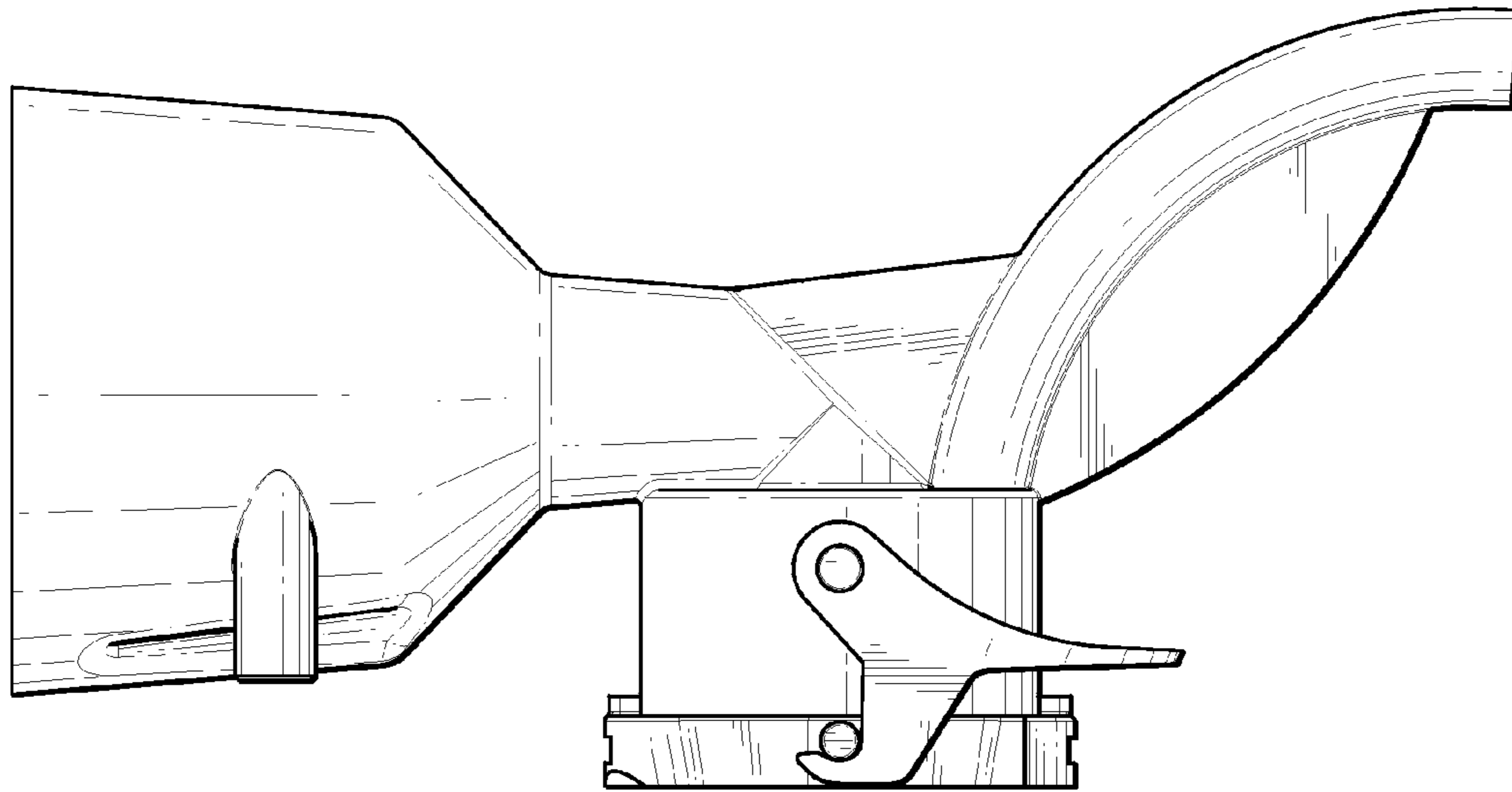




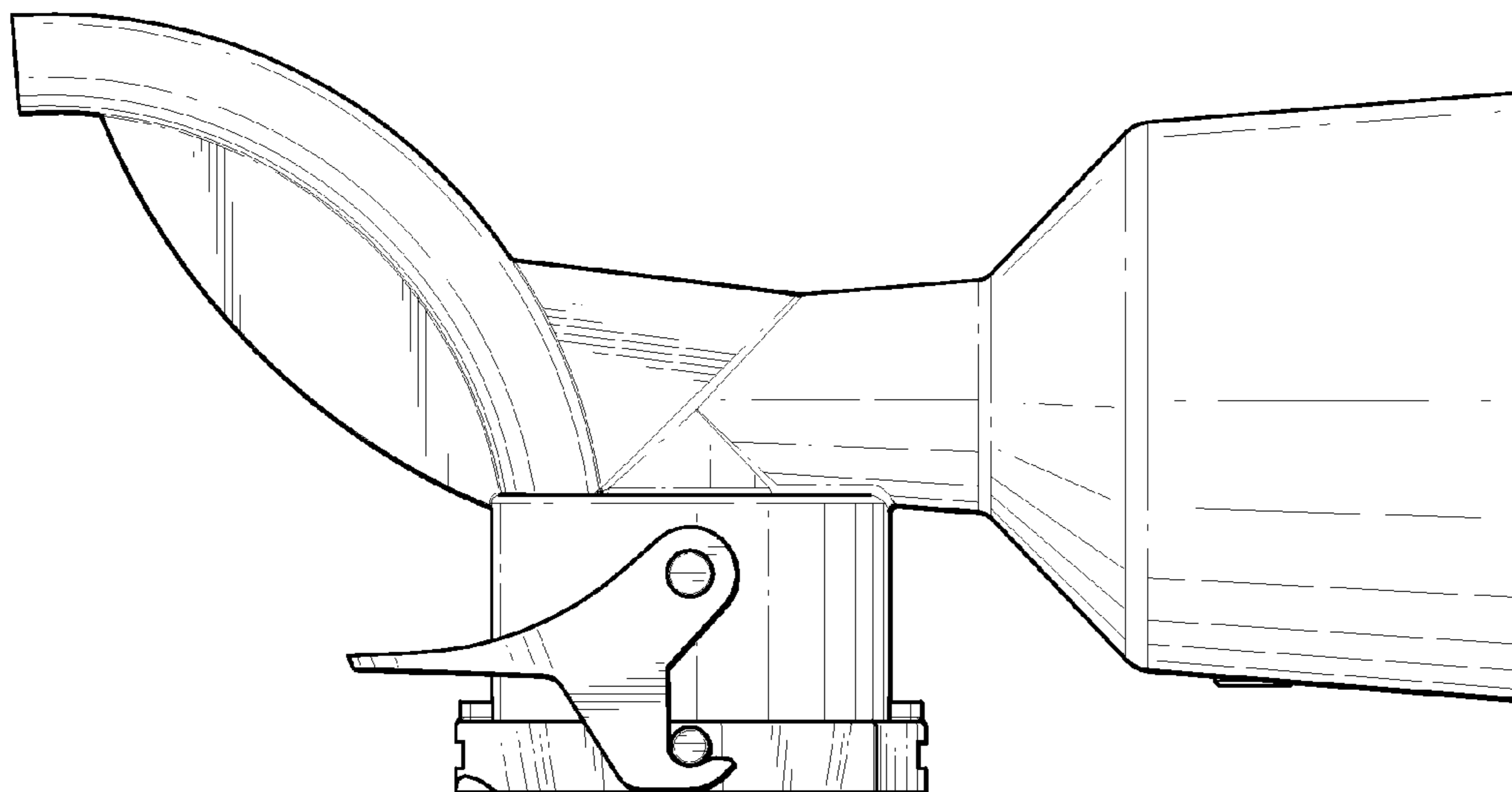
*FIG. 1*



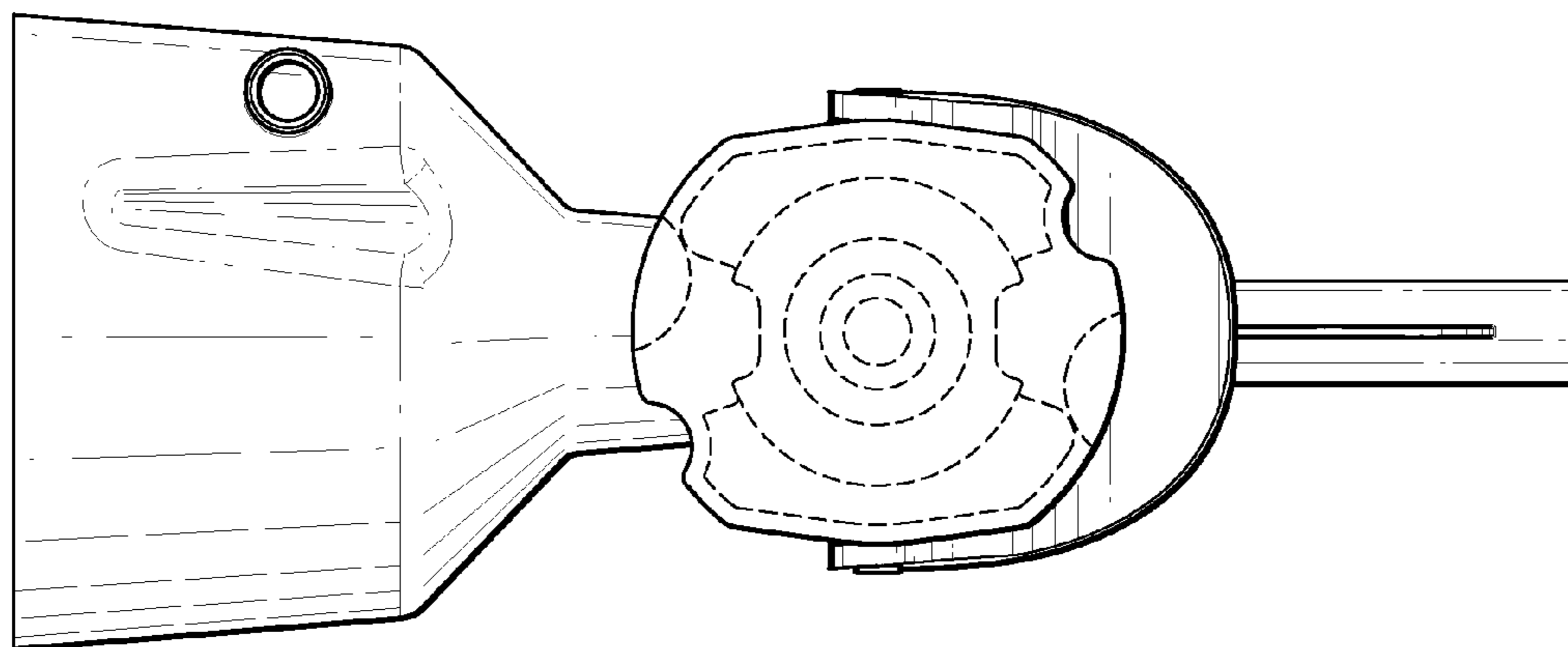
*FIG. 2*



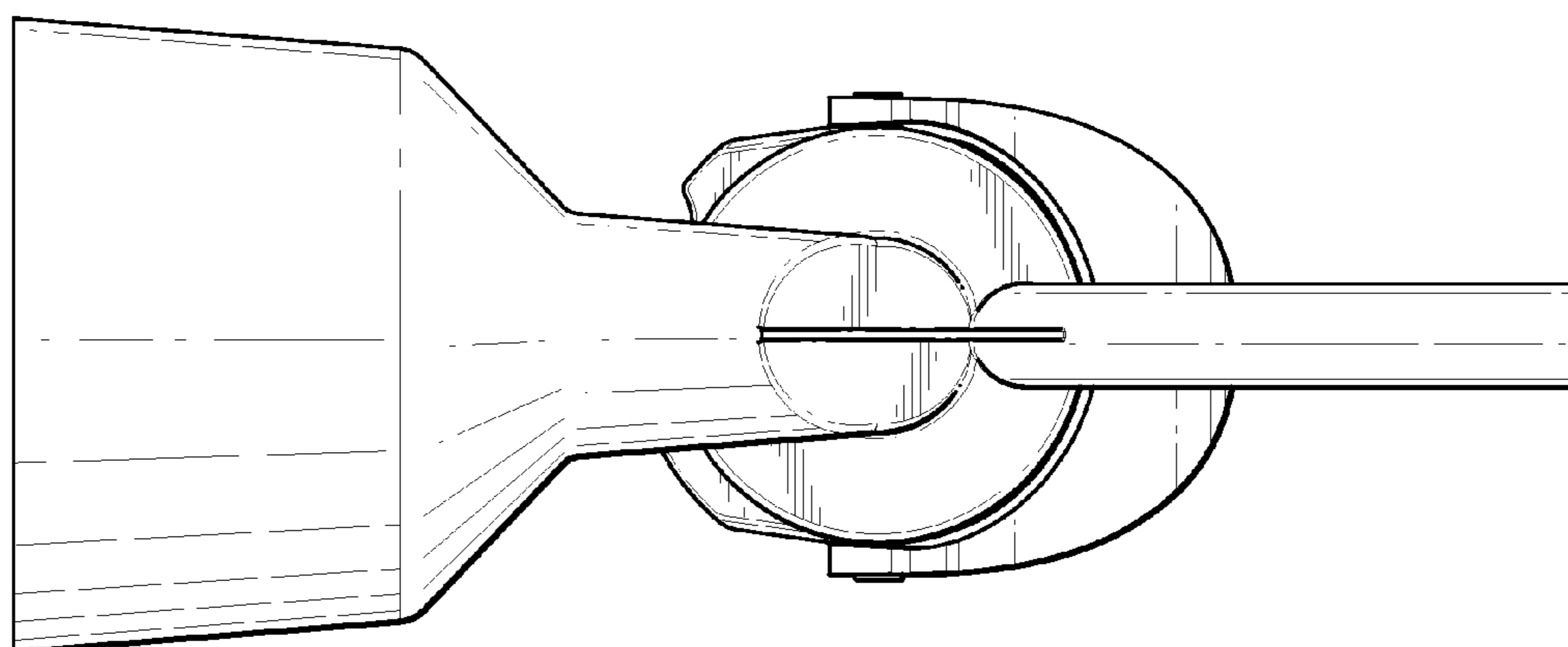
*FIG. 3*



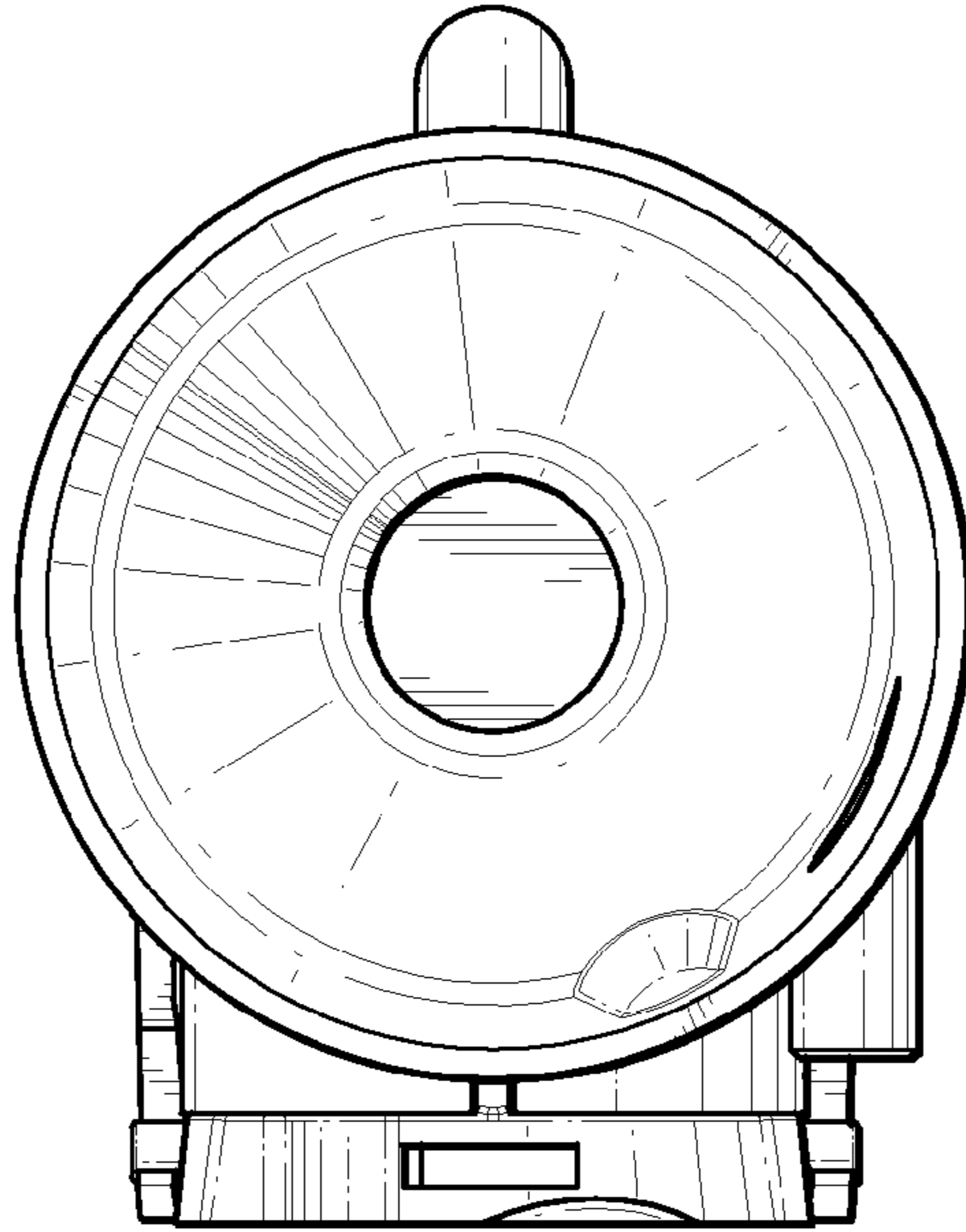
*FIG. 4*



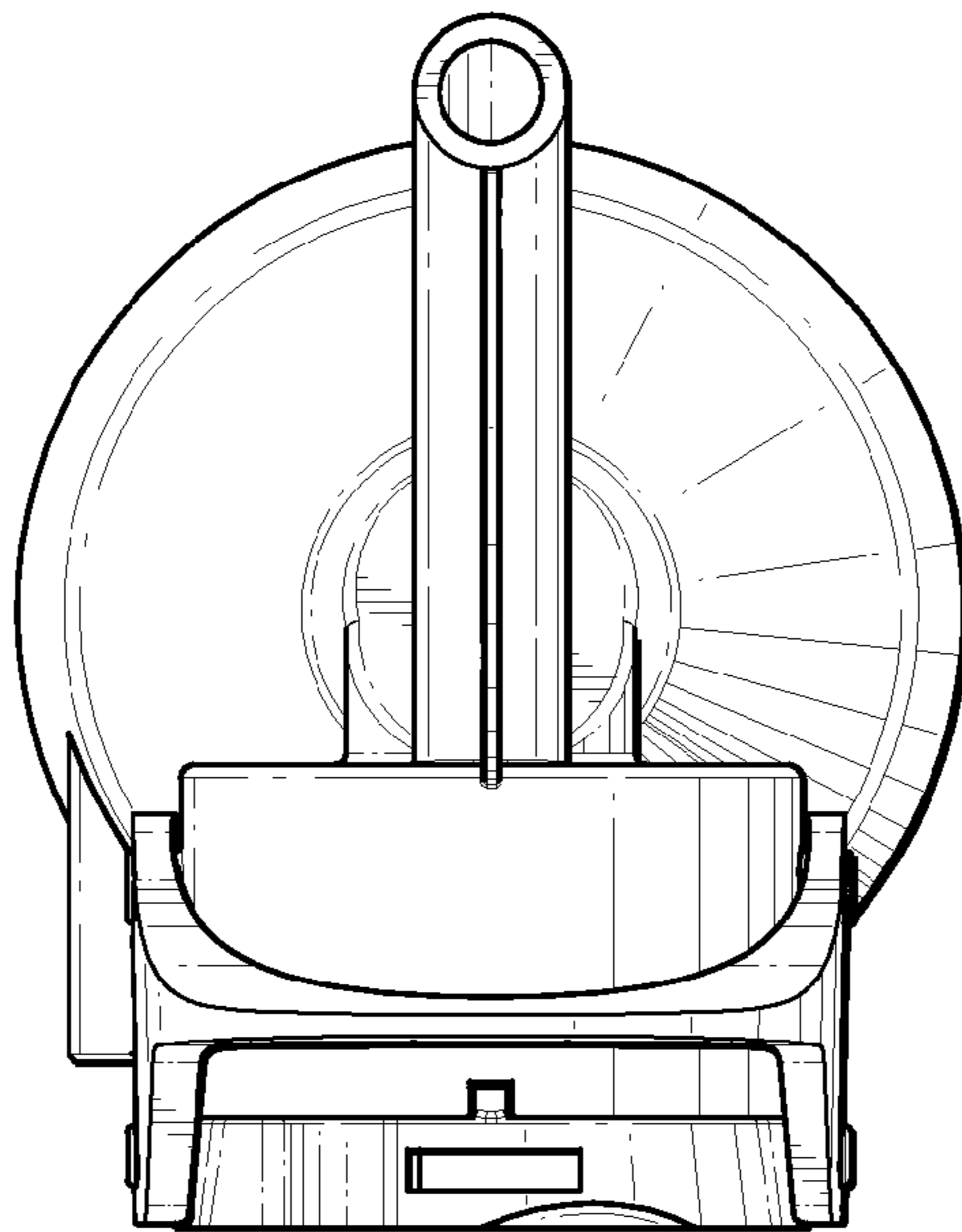
*FIG. 5*



*FIG. 6*



*FIG. 7*



*FIG. 8*