



US00D640635S

(12) **United States Design Patent**
Ngo

(10) **Patent No.:** **US D640,635 S**
(45) **Date of Patent:** **** Jun. 28, 2011**

(54) **STRADDLE MOUNT CONNECTOR**

(75) Inventor: **Hung Viet Ngo**, Harrisburg, PA (US)

(73) Assignee: **FCI Americas Technology LLC**,
Carson City, NV (US)

(**) Term: **14 Years**

(21) Appl. No.: **29/380,903**

(22) Filed: **Dec. 13, 2010**

D536,668 S	2/2007	Ye et al.	
D542,736 S *	5/2007	Riku	D13/147
7,488,222 B2	2/2009	Clark et al.	
D606,496 S	12/2009	Ngo	
D606,497 S	12/2009	Ngo	
D608,293 S	1/2010	Ngo	
D610,548 S	2/2010	Ngo	
7,690,937 B2	4/2010	Daily et al.	
D630,586 S *	1/2011	Ngo	D13/147

* cited by examiner

Primary Examiner — Daniel Bui

(74) *Attorney, Agent, or Firm* — Woodcock Washburn LLP

Related U.S. Application Data

(63) Continuation of application No. 29/354,884, filed on Jan. 29, 2010, now Pat. No. Des. 630,586.

(51) **LOC (9) Cl.** **13-03**

(52) **U.S. Cl.** **D13/147; D13/154**

(58) **Field of Classification Search** D13/146–147,
D13/154, 156, 184; 439/159–160, 260, 325,
439/329, 395, 492, 495, 607.01, 607.04,
439/607.05, 607.17, 607.25, 607.34, 607.41,
439/607.53, 630

See application file for complete search history.

(56) **References Cited**

U.S. PATENT DOCUMENTS

5,971,775 A	10/1999	Tor et al.	
D443,861 S	6/2001	Ko et al.	
D498,210 S	11/2004	Zhang	
D499,379 S *	12/2004	Zhu et al.	D13/147
7,014,475 B1	3/2006	Mongold	

(57) **CLAIM**

I claim the ornamental design for a straddle mount connector, as shown and described.

DESCRIPTION

FIG. 1 is a rear perspective view of a straddle mount connector showing my new design;
FIG. 2 is a top plan view thereof;
FIG. 3 is a bottom plan view thereof;
FIG. 4 is a front elevational view thereof;
FIG. 5 is a rear elevational view thereof;
FIG. 6 is a left side elevational view thereof; and,
FIG. 7 is a right side elevational view thereof.

The even-broken line portion in the figure drawings is included to show unclaimed subject matter only and forms no part of the claimed design. The dash-dot broken line represents the boundary of the claim design.

1 Claim, 6 Drawing Sheets

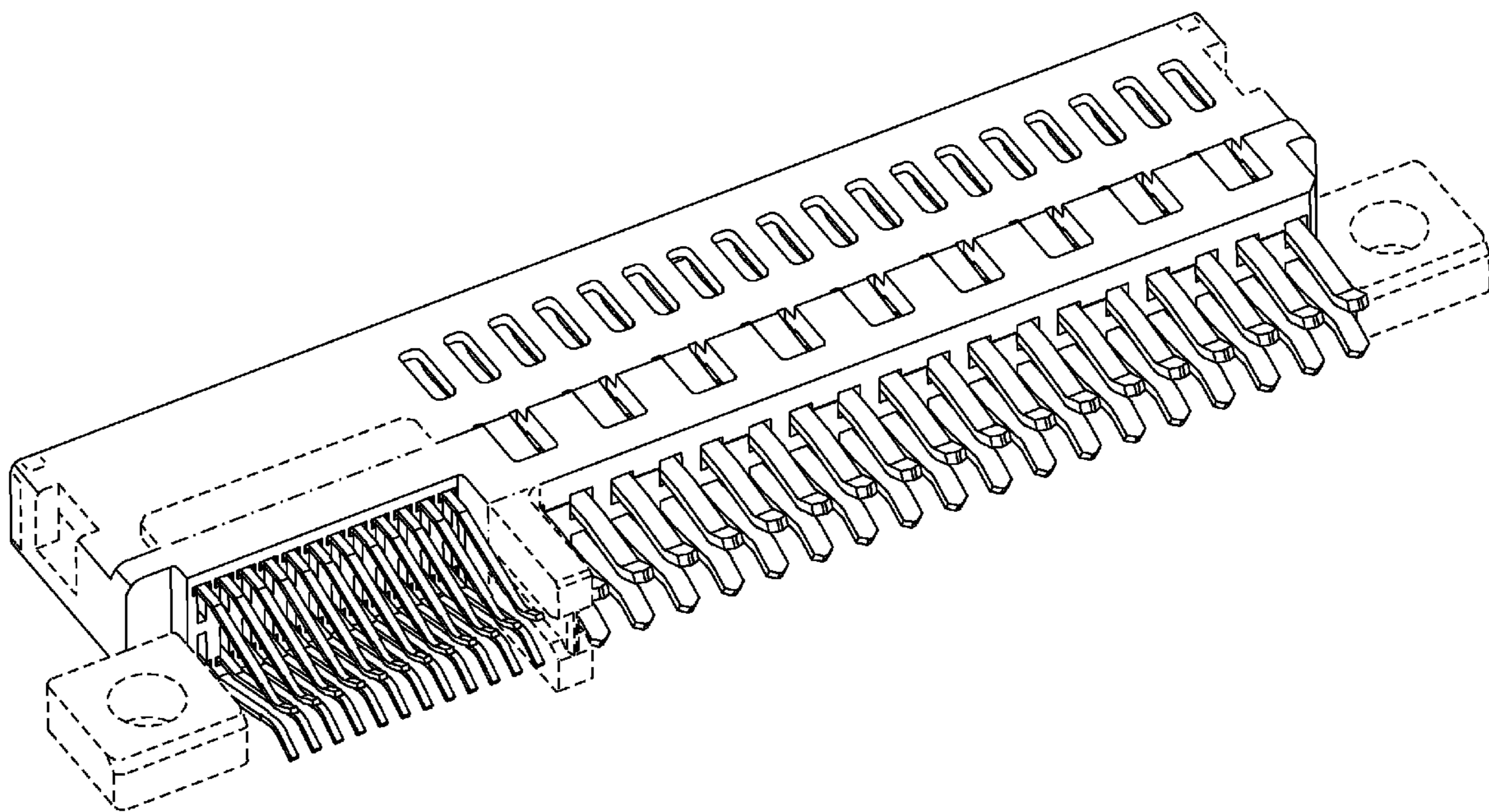

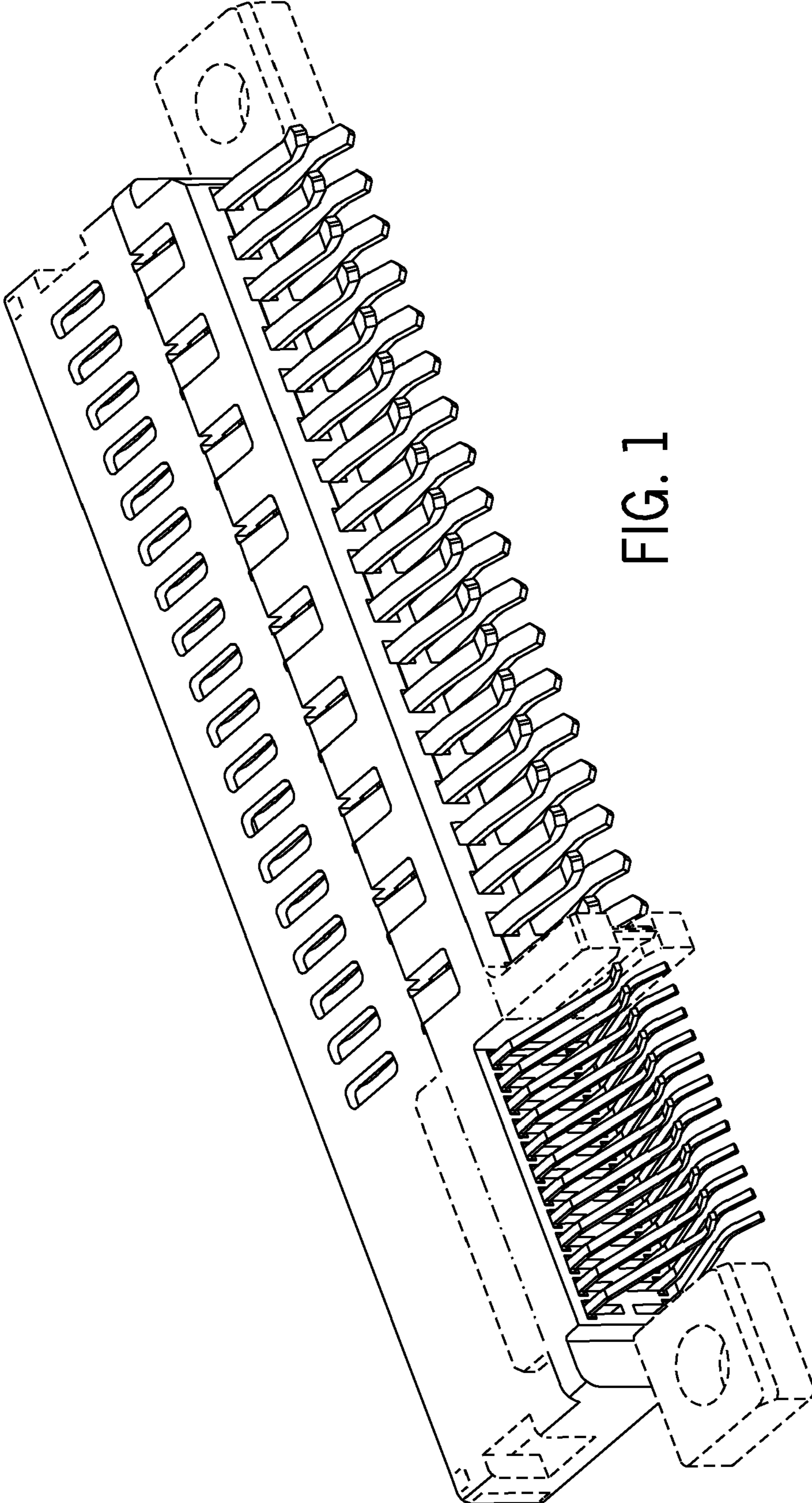

FIG. 1

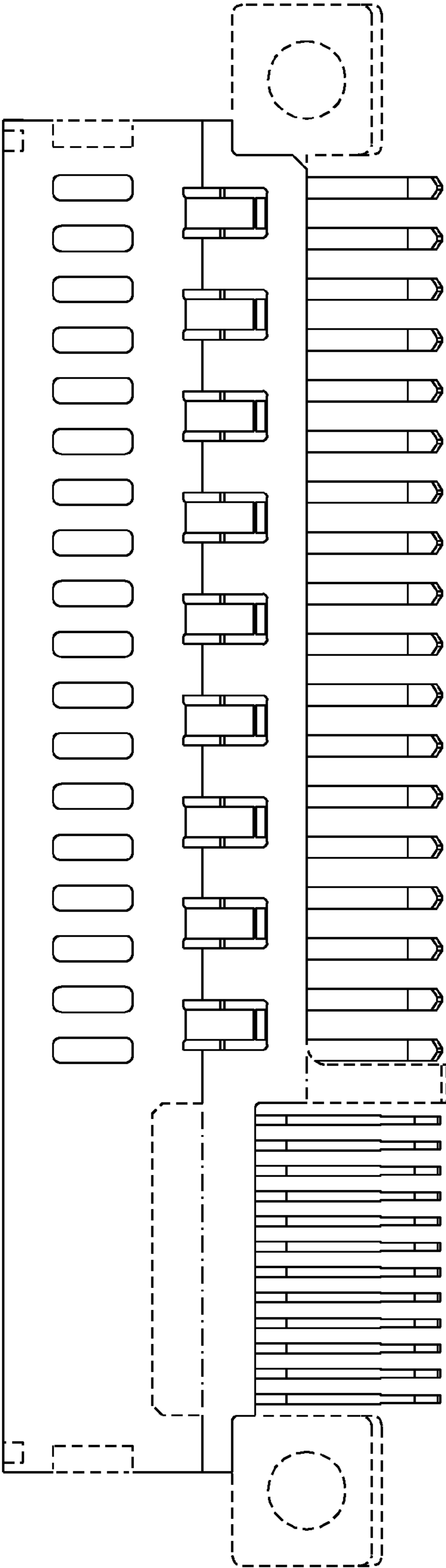

FIG. 2

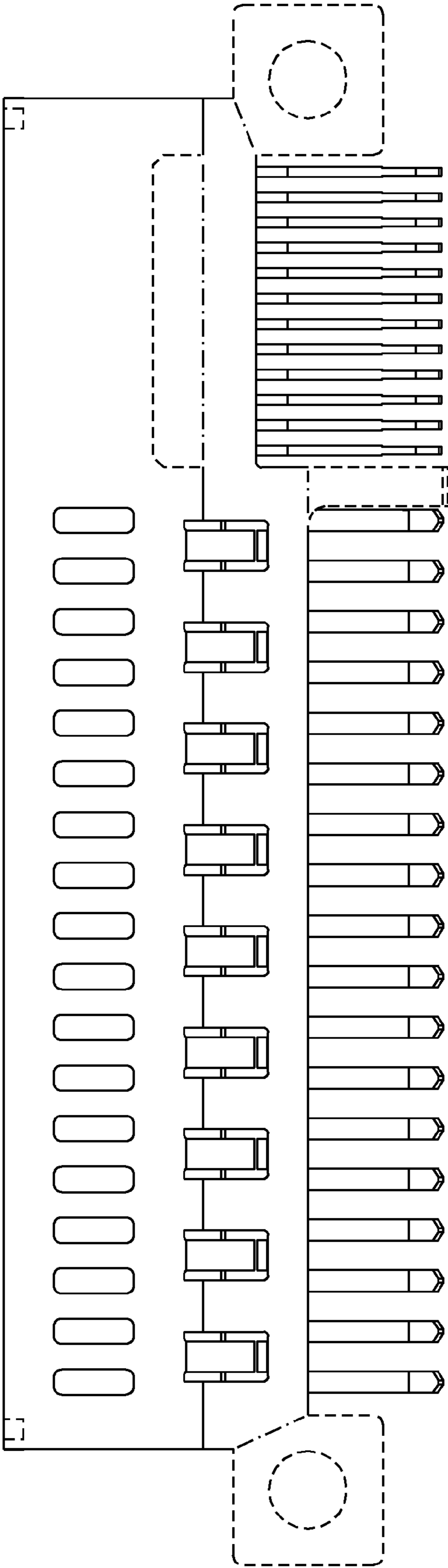

FIG. 3

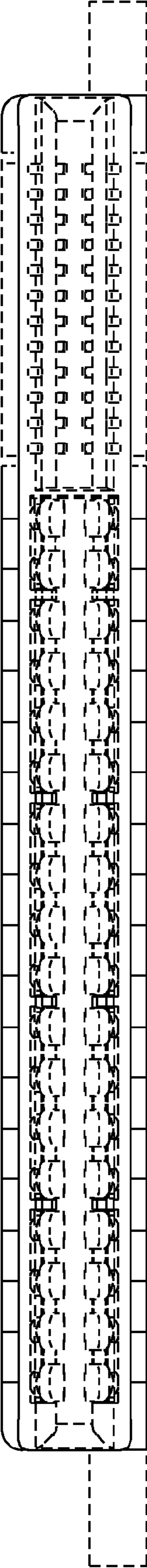

FIG. 4

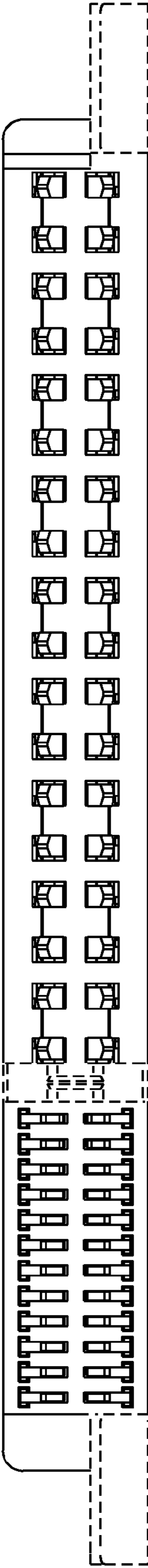

FIG. 5

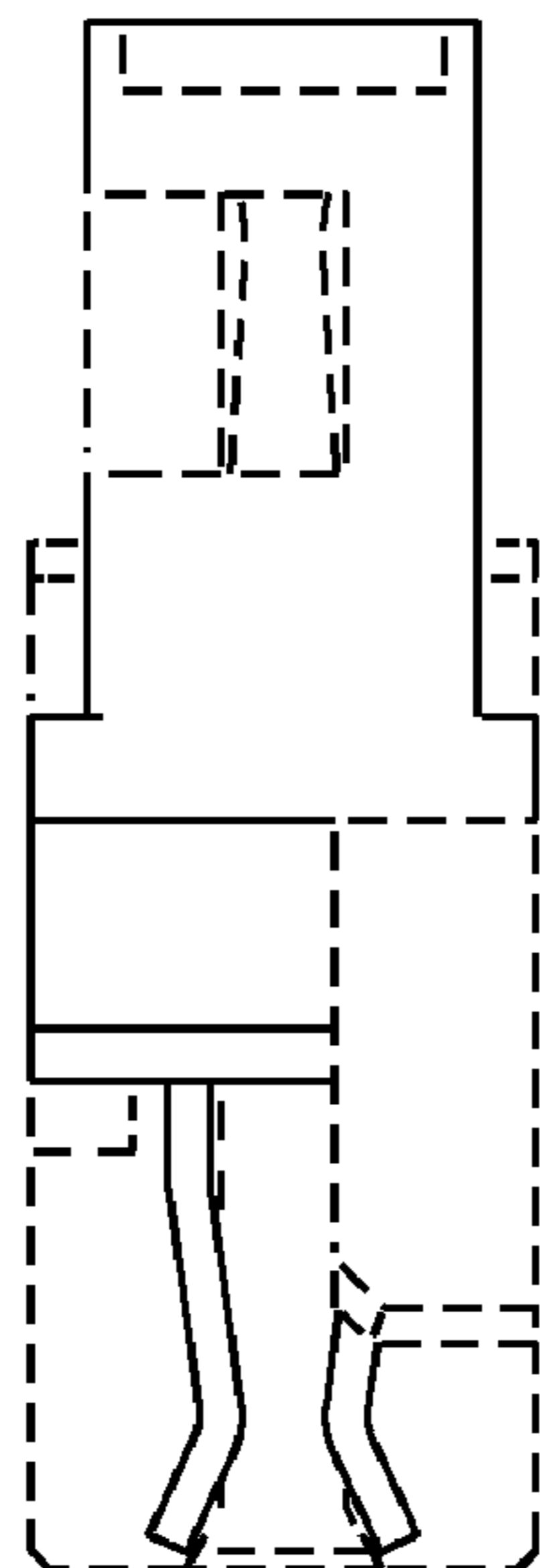

FIG. 7

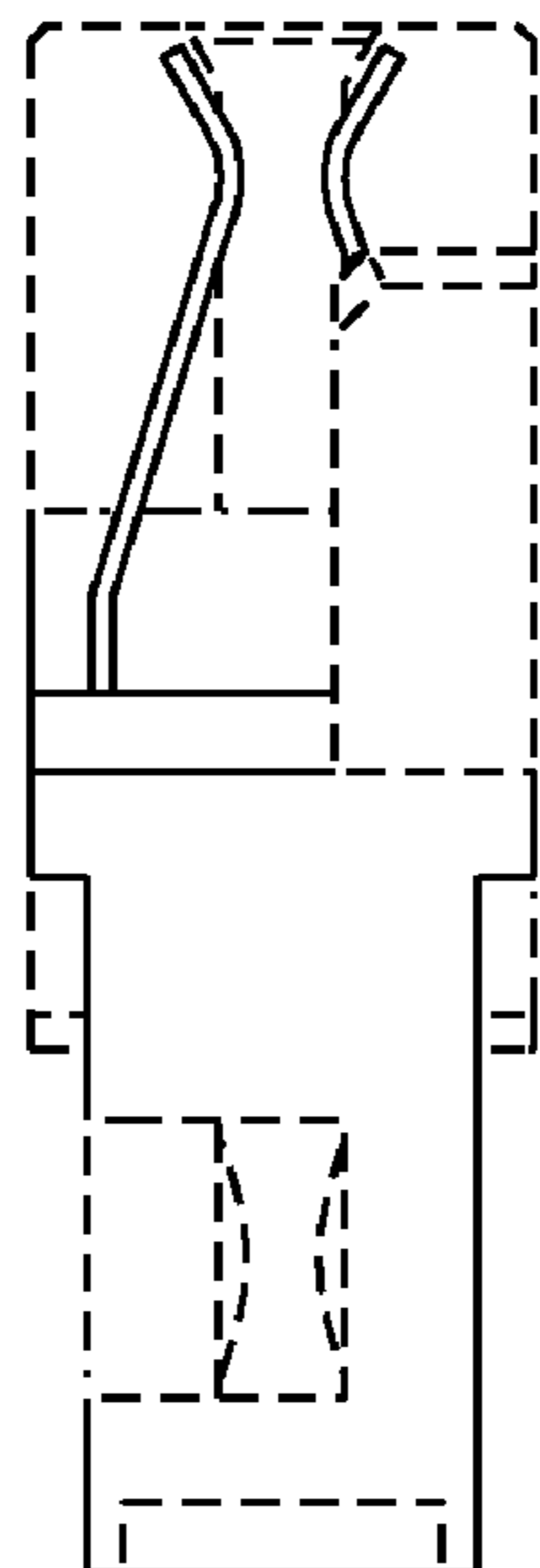

FIG. 6