

US00D640538S

(12) **United States Design Patent**
Van Solkema

(10) **Patent No.:** **US D640,538 S**
(45) **Date of Patent:** **** Jun. 28, 2011**

(54) **SLIDING DOOR PEEPHOLE COVER**

(75) Inventor: **Gary Van Solkema**, Bryon Center, MI
(US)

(73) Assignee: **Privacy Logic LLC**, Byron Center, MI
(US)

(**) Term: **14 Years**

(21) Appl. No.: **29/364,237**

(22) Filed: **Jun. 21, 2010**

(51) **LOC (9) Cl.** **08-09**

(52) **U.S. Cl.** **D8/400**

(58) **Field of Classification Search** D8/400-499;
16/86 B, 85, 137, 342, 375; D13/156; D25/48;
49/171, 163; 359/504; 52/106

See application file for complete search history.

(56) **References Cited**

U.S. PATENT DOCUMENTS

D6,614 S	4/1873	Bringman	
D11,309 S *	7/1879	Harrison	D8/499
593,160 A	11/1897	Jones	
593,993 A	11/1897	Elwood	
D32,622 S	5/1900	Webb	
D49,828 S	5/1916	Lowy	
1,706,835 A *	3/1929	Ackerman	49/171
1,896,908 A	2/1933	Loock	
2,124,525 A *	7/1938	Frankel	49/171
2,304,995 A *	12/1942	Frankel	49/171
2,387,133 A	10/1945	Foster	
D147,482 S	9/1947	Winterfeld	
2,586,978 A	2/1952	Murray	
3,973,835 A	8/1976	Miyakawa et al.	
4,060,100 A	11/1977	Miller et al.	
4,137,680 A	2/1979	Doonan	
D259,466 S	6/1981	Doonan	
D261,357 S	10/1981	Doonan	
4,763,444 A	8/1988	Ritchie	
5,395,143 A *	3/1995	Chesterton	292/57
D372,104 S	7/1996	Scott	
D372,192 S *	7/1996	Pigott et al.	D8/499
6,779,305 B2	8/2004	Harter	
D621,695 S *	8/2010	Van Solkema	D8/400

* cited by examiner

Primary Examiner — Melanie H Tung

Assistant Examiner — Barbara Fox

(74) *Attorney, Agent, or Firm* — Helmholtz Law PLC;
Thomas D. Helmholtz

(57) **CLAIM**

The ornamental design for a sliding door peephole cover, as shown and described.

DESCRIPTION

FIG. 1 is a left-side elevational view of a sliding door peephole cover, with the sliding door in an open position, constituting my invention, the right-side elevational view being a mirror image of the left-side elevational view;

FIG. 2 is a front view of the cover illustrated in FIG. 1, with the sliding door in an open position;

FIG. 3 is a rear perspective view of the cover illustrated in FIGS. 1-2, showing the rear face of the cover with the sliding door in the open position;

FIG. 4 is a front view of the cover illustrated in FIGS. 1-3 with the sliding door in an open position;

FIG. 5 is a rear view of the cover illustrated in FIGS. 1-4 with the sliding door in a closed position;

FIG. 6 is a rear view of the sliding door illustrated in FIGS. 1-5;

FIG. 7 is a left-side elevational view of the sliding door illustrated in FIGS. 1-6, the right-side elevational view being a mirror image of the left-side elevational view;

FIG. 8 is a front perspective view of the sliding door of FIGS. 1-7;

FIG. 9 is a front perspective view of the cover illustrated in FIGS. 1-5 with the sliding door removed;

FIG. 10 is a front perspective view of the cover illustrated in FIGS. 1-9 with the sliding door in a closed position;

FIG. 11 is a bottom view of the cover illustrated in FIGS. 1-10 with the sliding door in a closed position; and,

FIG. 12 is a side view of the cover illustrated in FIGS. 1-11 with the sliding door in a closed position.

The broken lines shown in the drawings represent unclaimed portions of the sliding door peephole cover and environmental structure and form no part of the claimed design.

1 Claim, 1 Drawing Sheet

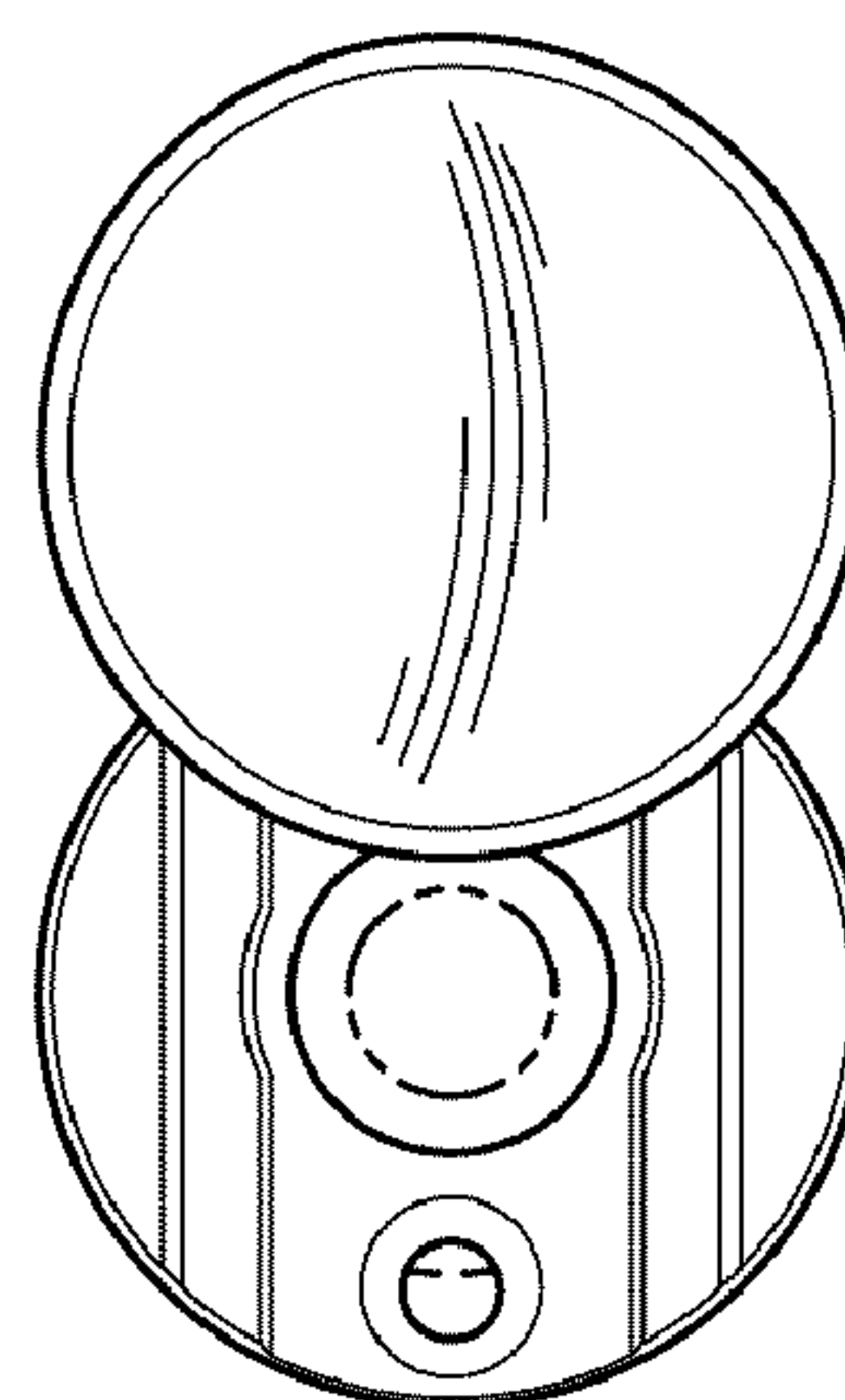
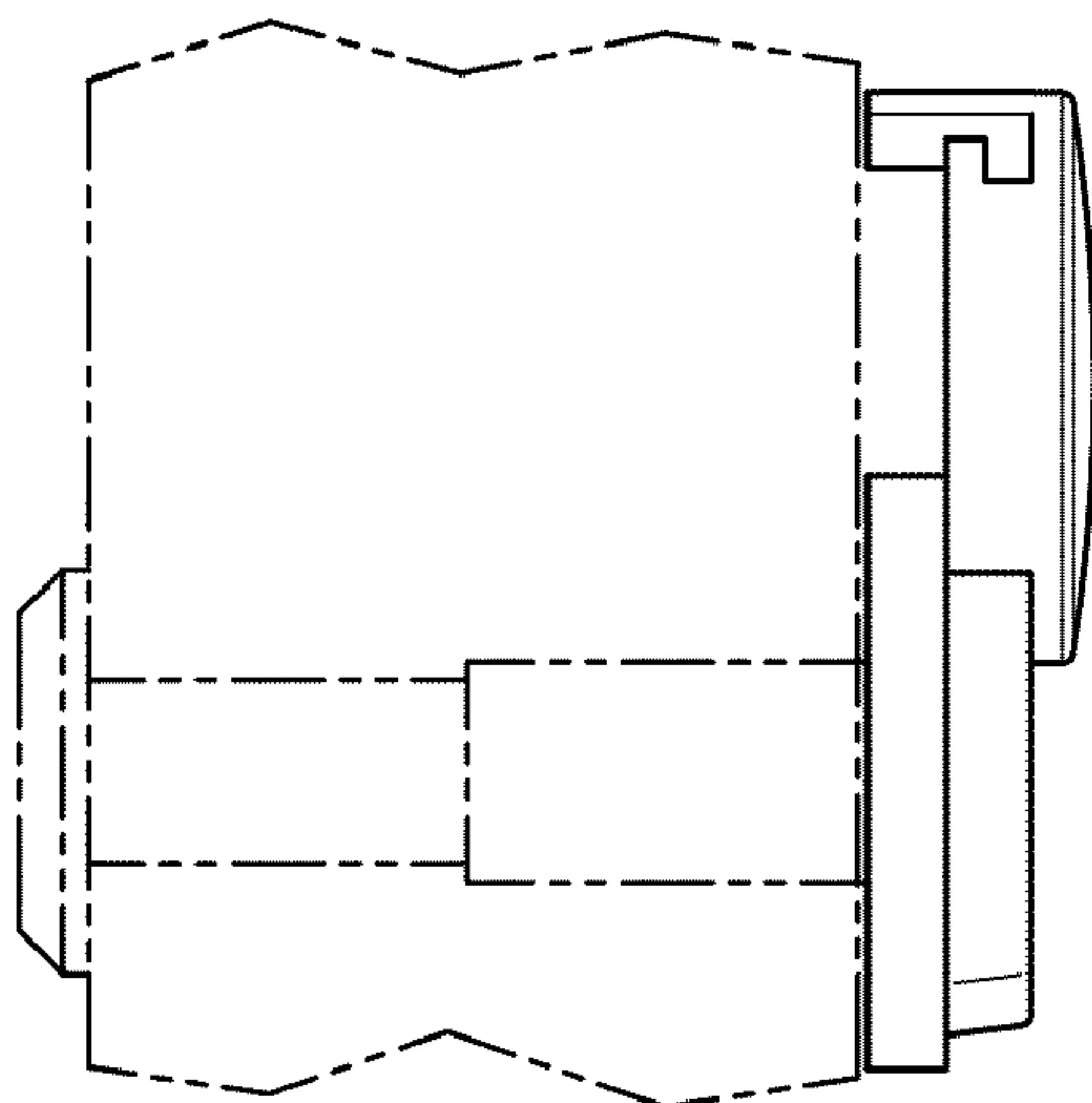

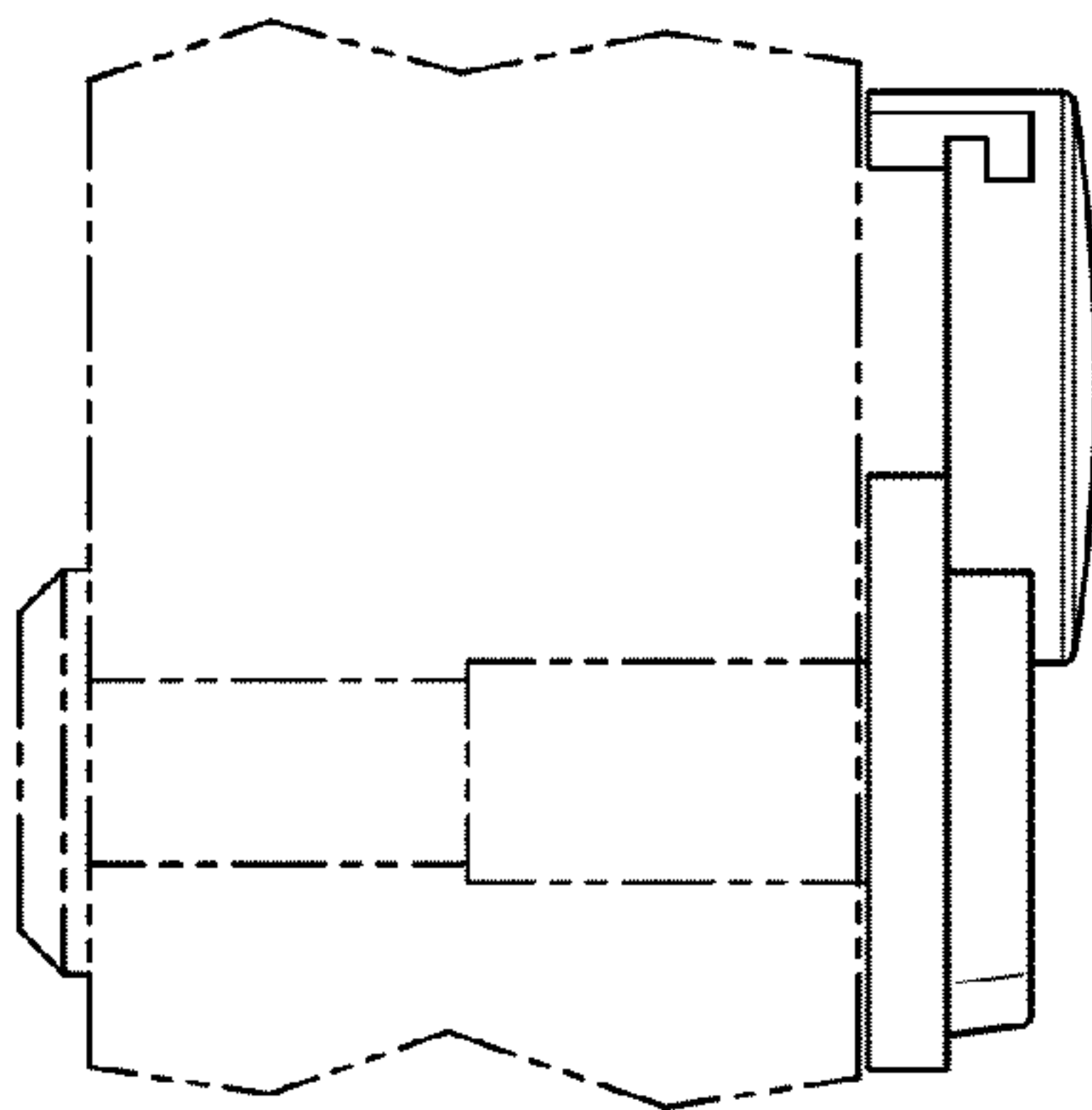

FIG. 1

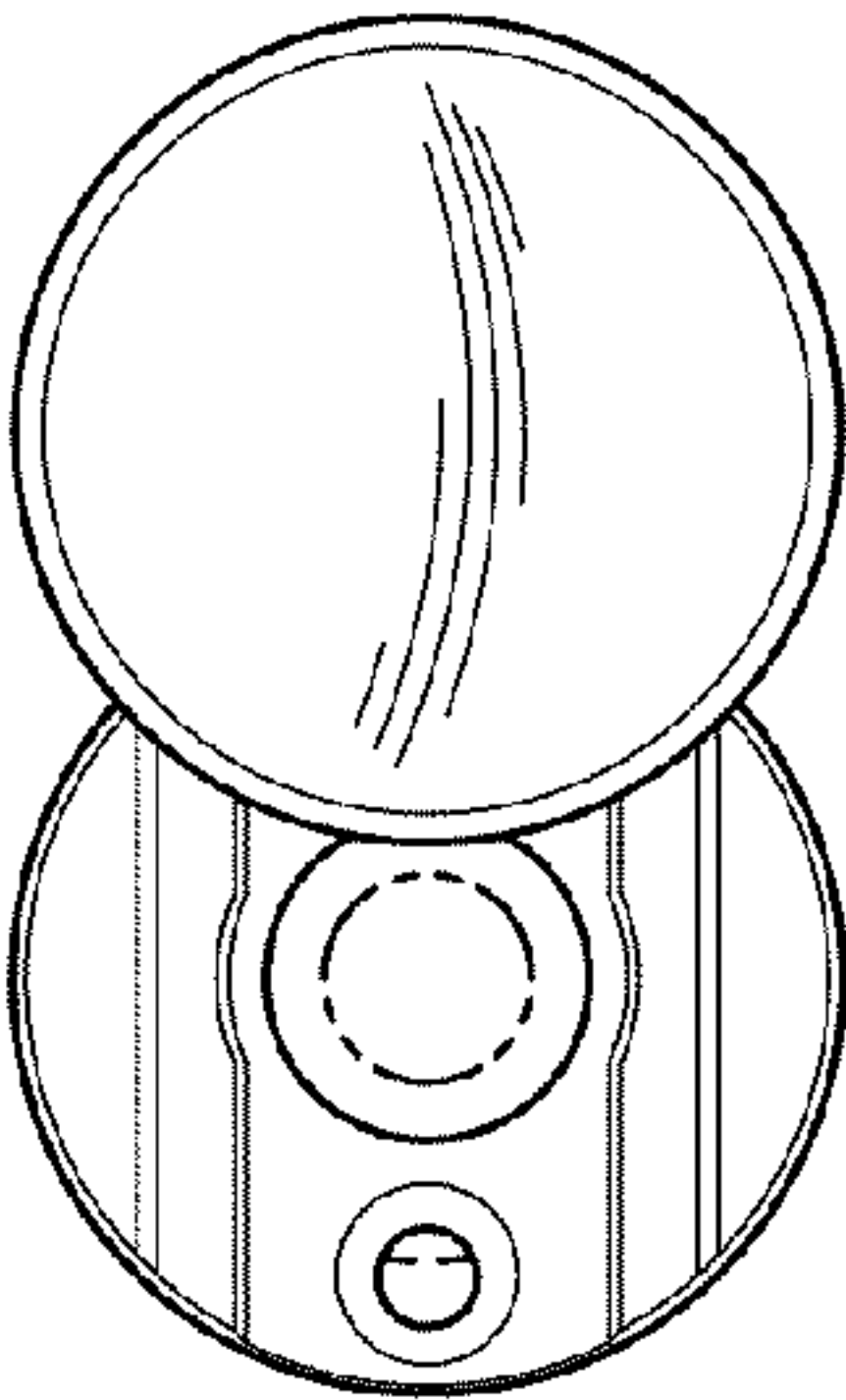

FIG. 2

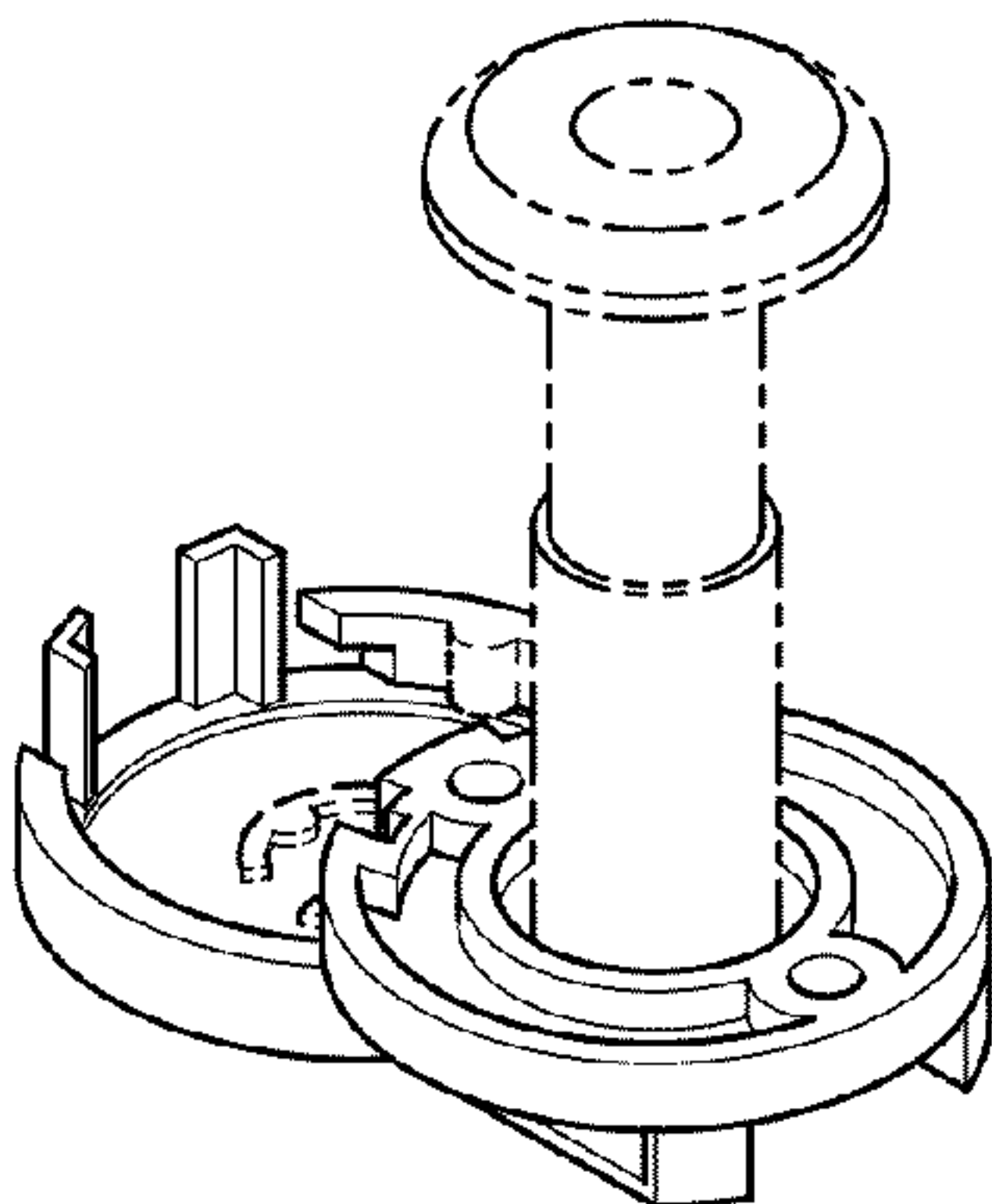

FIG. 3

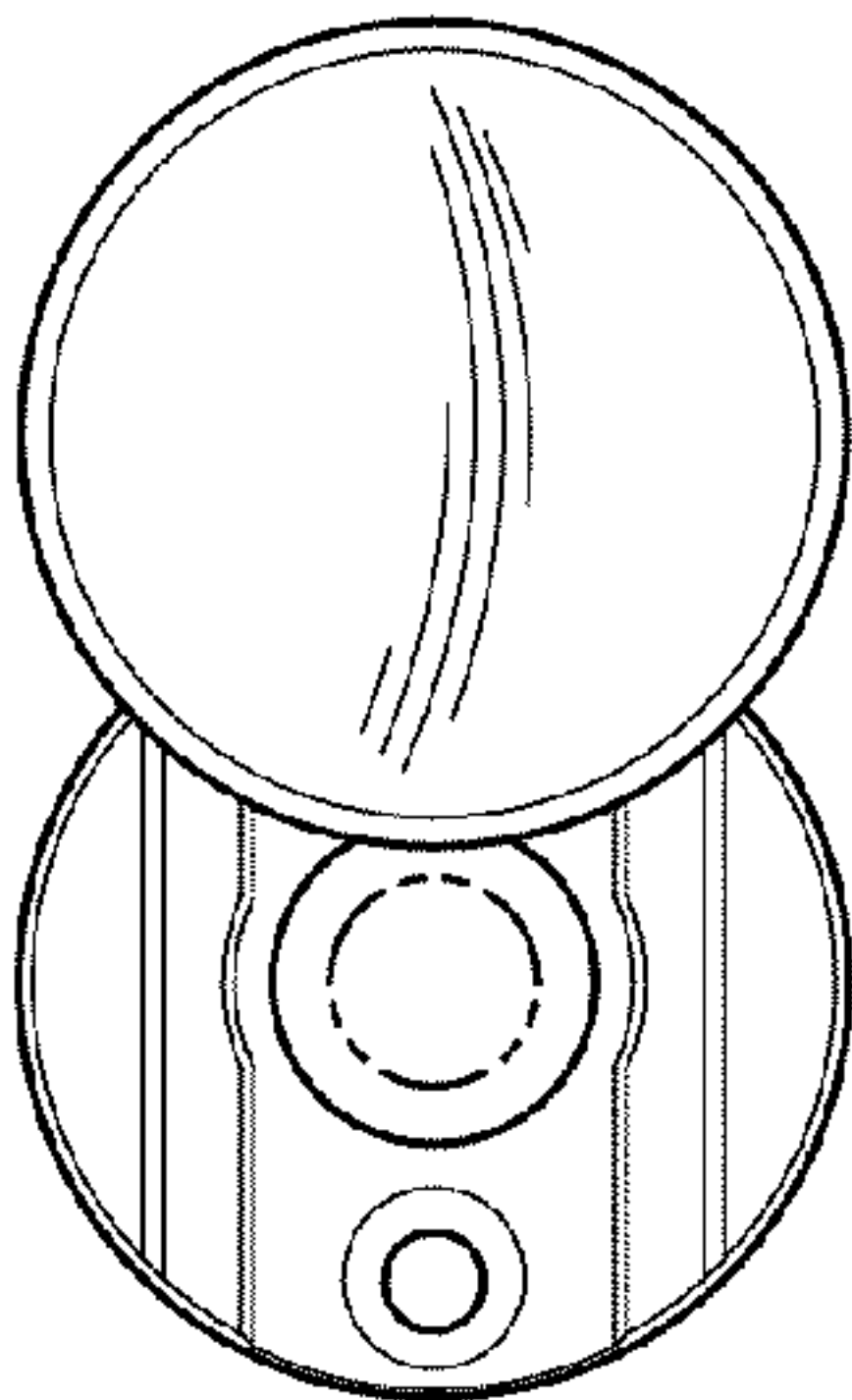

FIG. 4

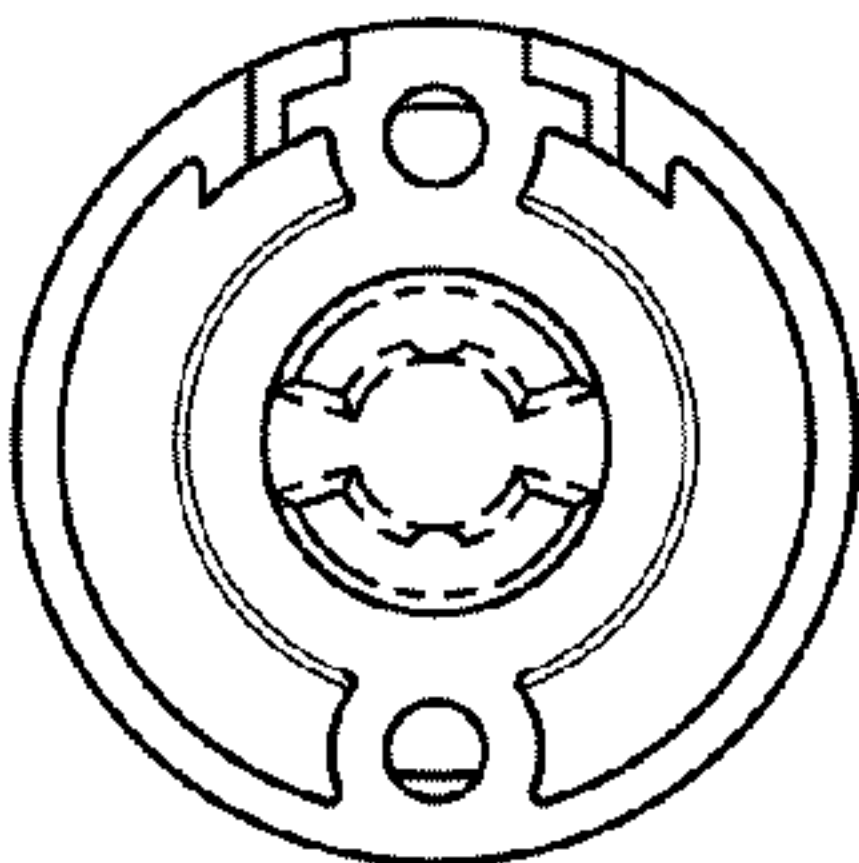

FIG. 5

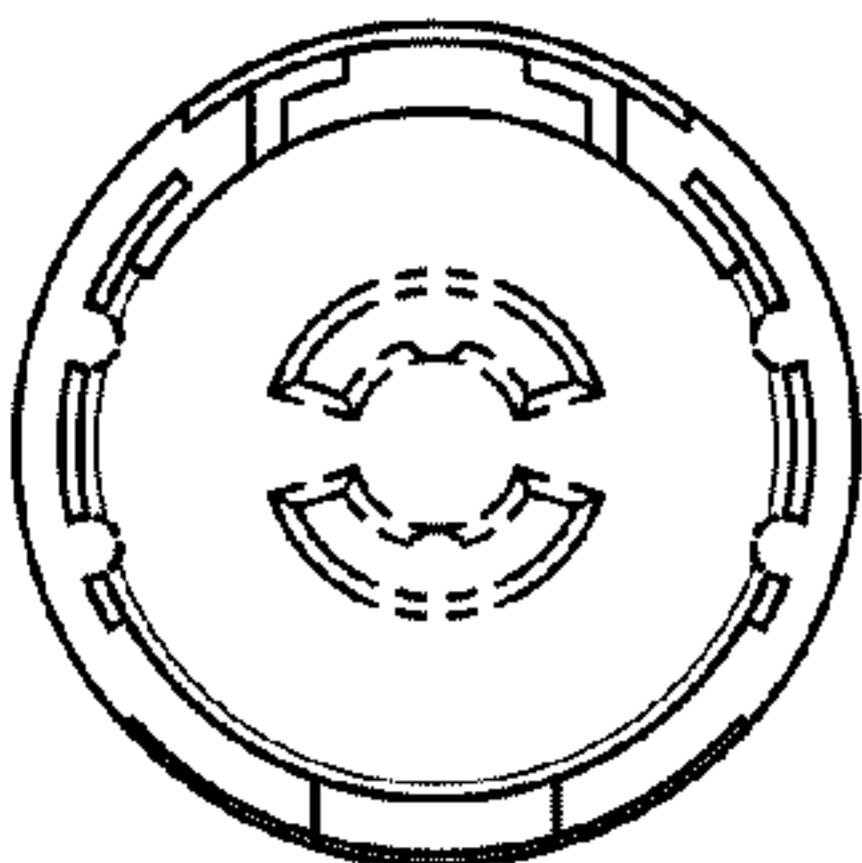

FIG. 6

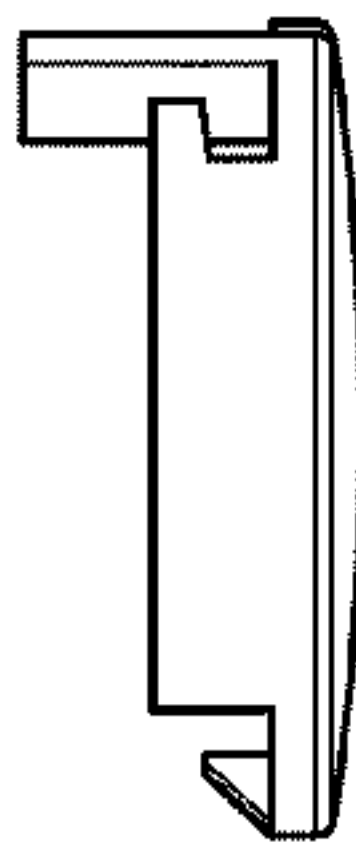

FIG. 7

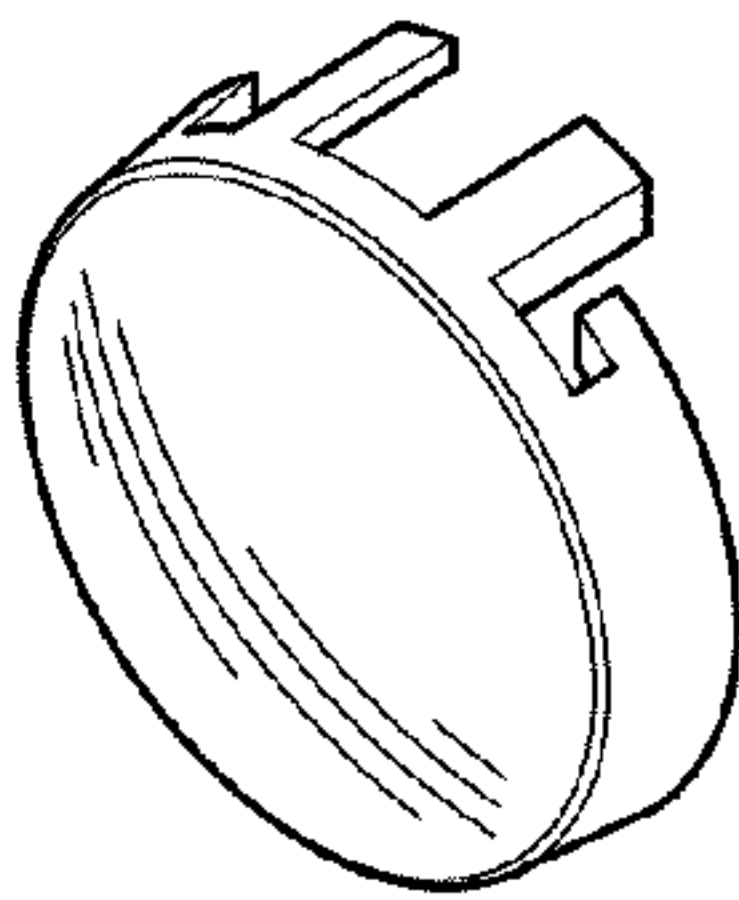

FIG. 8

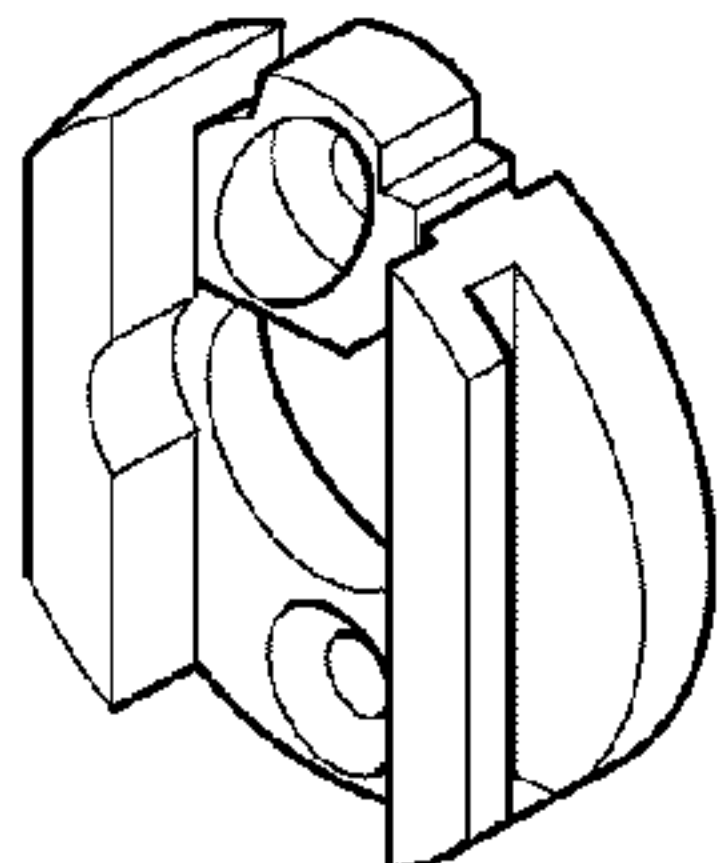

FIG. 9

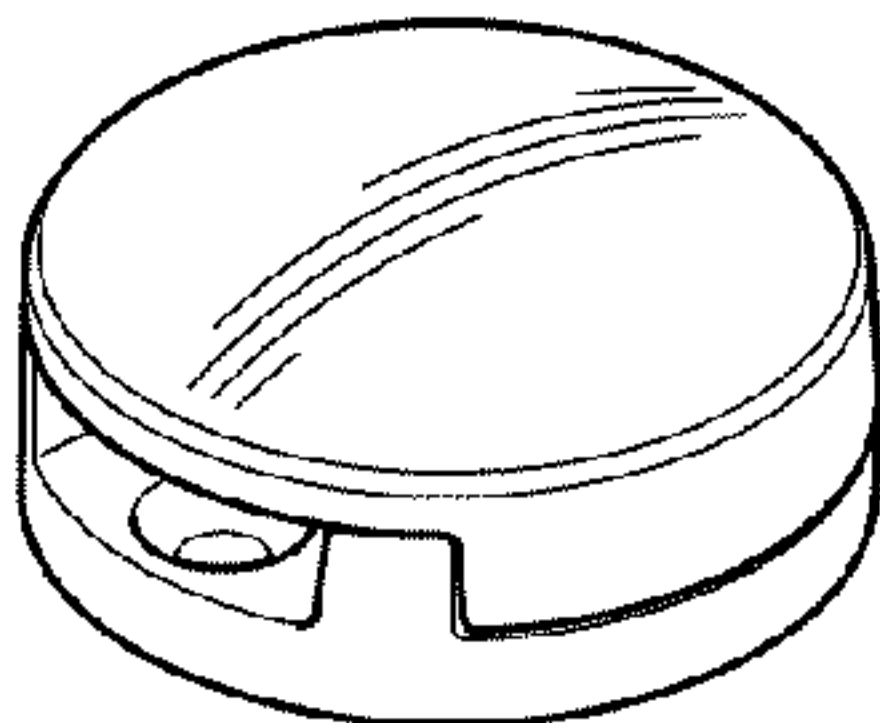

FIG. 10

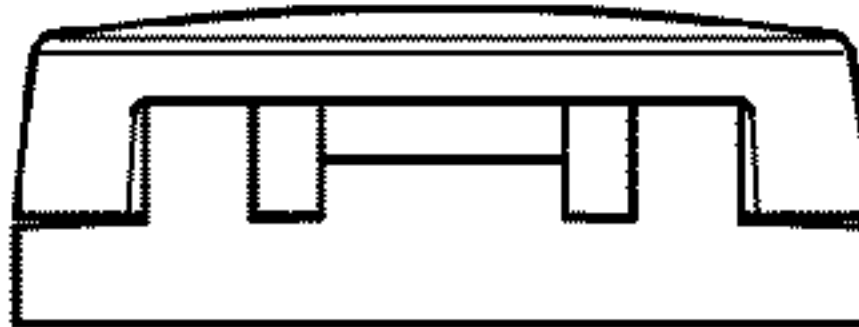

FIG. 11

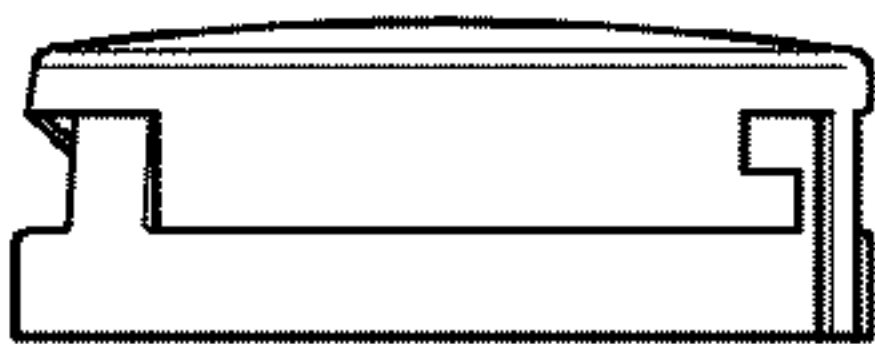

FIG. 12