

US00D640453S

(12) **United States Design Patent**
Del Biondi

(10) **Patent No.:** **US D640,453 S**

(45) **Date of Patent:** **** Jun. 28, 2011**

(54) **SHOE SOLE**

(75) **Inventor:** **Alberto Del Biondi**, Padua (IT)

(73) **Assignee:** **Pirelli & C. S.p.A.**, Milan (IT)

(**) **Term:** **14 Years**

(21) **Appl. No.:** **29/300,099**

(22) **Filed:** **Feb. 20, 2008**

(30) **Foreign Application Priority Data**

Aug. 22, 2007 (EM) 000777008

(51) **LOC (9) Cl.** **02-04**

(52) **U.S. Cl.** **D2/960**

(58) **Field of Classification Search** D2/902,
D2/908, 916, 918, 925, 946, 947, 951-954,
D2/956-962, 977; 36/3 B, 22 R, 24.5, 25 R,
36/28, 32 R, 34 R, 59 C, 103

See application file for complete search history.

(56) **References Cited**

U.S. PATENT DOCUMENTS

2,928,192	A *	3/1960	Green	36/32 R
D363,815	S *	11/1995	Lucarelli	D2/960
D396,947	S *	8/1998	Serna	D2/959
D397,851	S *	9/1998	Greenberg	D2/960
D498,576	S *	11/2004	McClaskie	D2/960
D523,614	S *	6/2006	Mitchell	D2/960
D569,595	S *	5/2008	Le	D2/960

D571,988	S *	7/2008	Dillenbeck	D2/960
D582,133	S *	12/2008	Del Biondi	D2/902
D596,386	S *	7/2009	Brambilla	D2/953
D604,932	S *	12/2009	Le	D2/957
7,627,961	B2 *	12/2009	Brewer et al.	36/3 B
D619,793	S *	7/2010	Raysse	D2/946
2007/0119073	A1 *	5/2007	Brewer et al.	36/3 B
2009/0249652	A1 *	10/2009	Gunthel et al.	36/114

* cited by examiner

Primary Examiner — T. Chase Nelson

(74) *Attorney, Agent, or Firm* — Finnegan, Henderson, Farabow, Garrett & Dunner, LLP

(57) **CLAIM**

The ornamental design for a shoe sole, as shown and described.

DESCRIPTION

FIG. 1 is a bottom perspective view of a shoe sole of my design;

FIG. 2 is a right side view thereof;

FIG. 3 is a left side view thereof; and,

FIG. 4 is a rear view thereof.

A second embodiment of my design is a mirror image of the embodiment depicted. Broken lines of even length depict environmental structure that forms no part of the claimed design. The exact configuration of the roots of the grooves in the shoe sole form no part of the claimed design. Broken lines of uneven length define the boundary of a central surface of the shoe sole, the surface of the shoe sole inside the boundary forms no part of the claimed design.

1 Claim, 4 Drawing Sheets

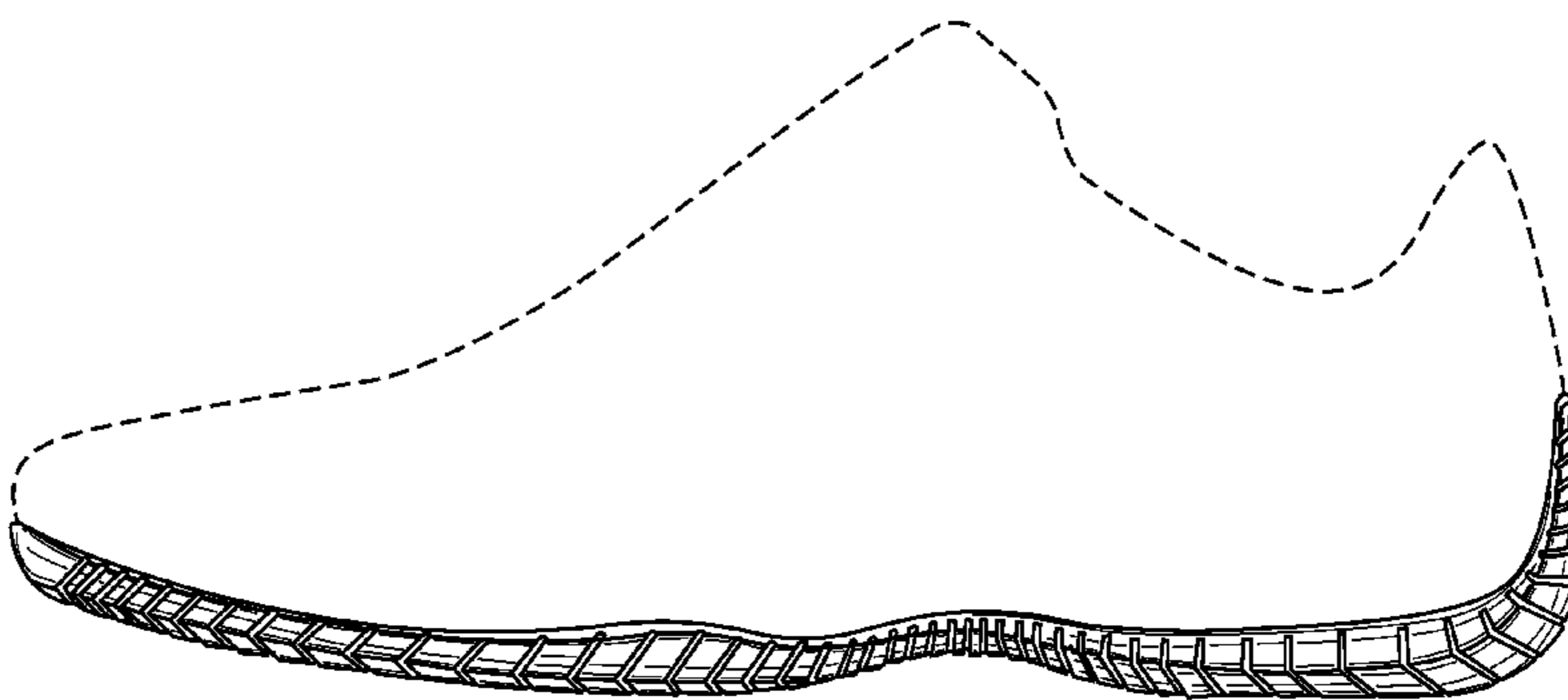
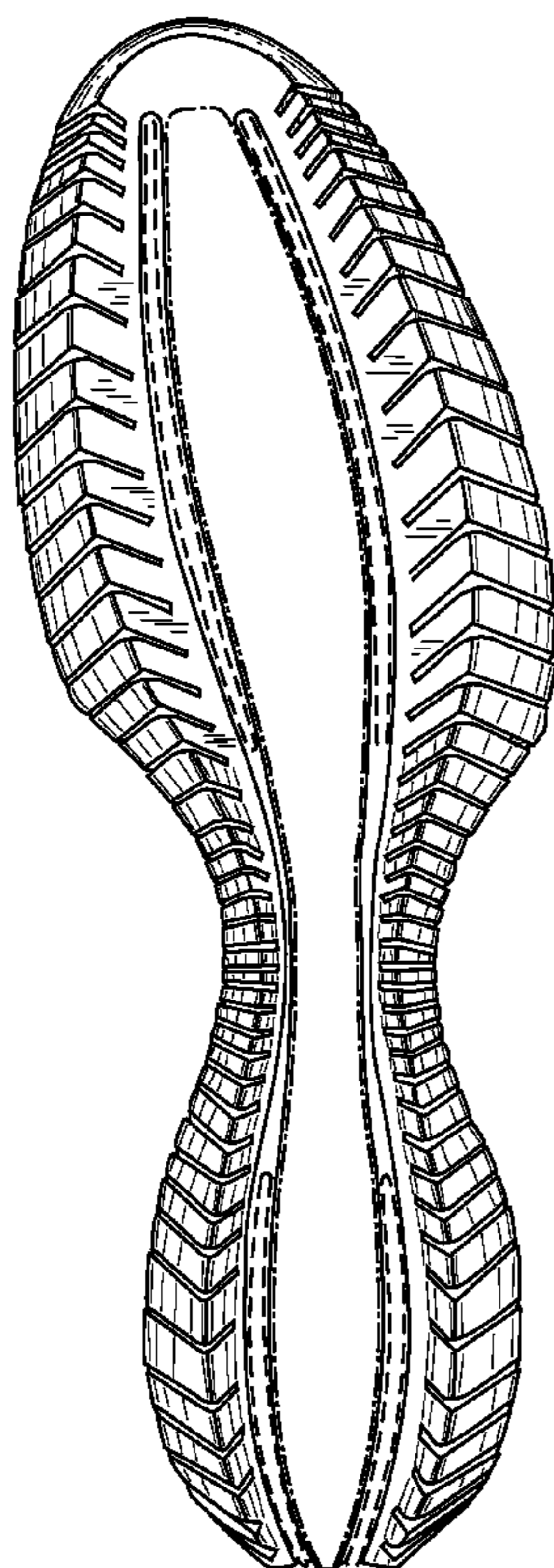

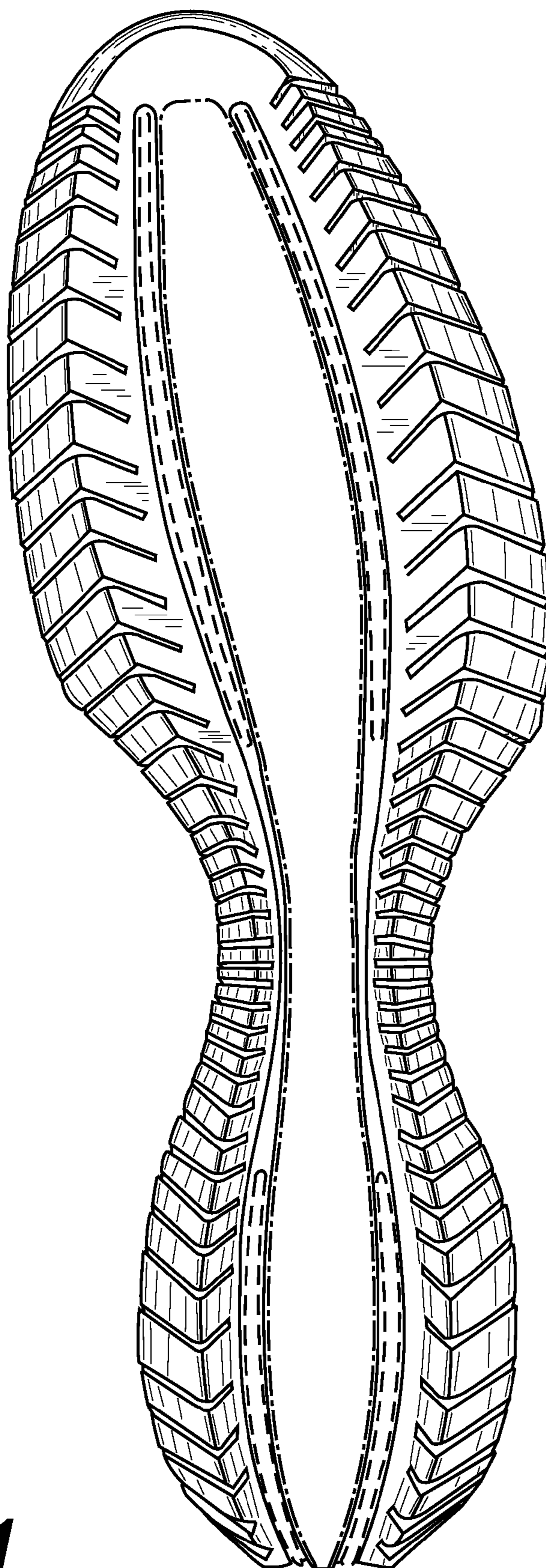

FIG. 1

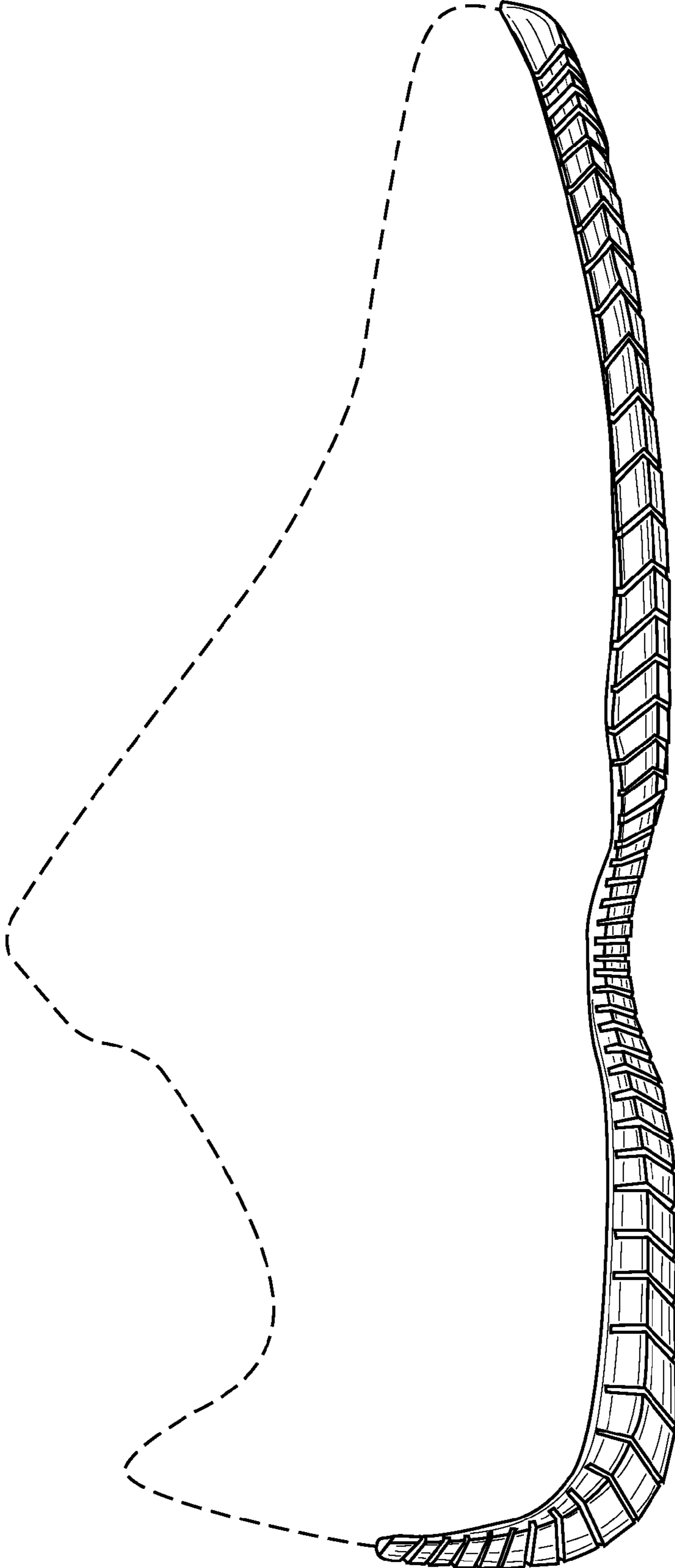

FIG. 2

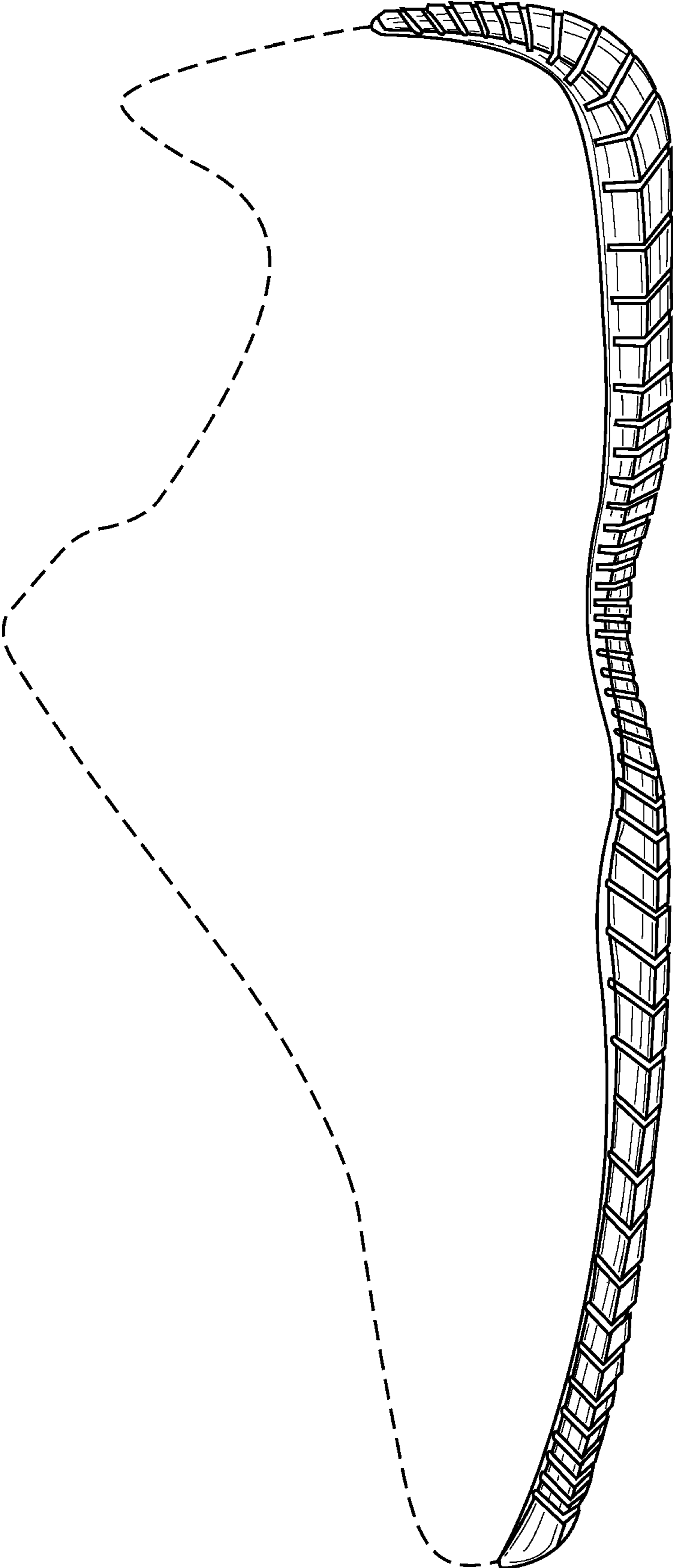

FIG. 3

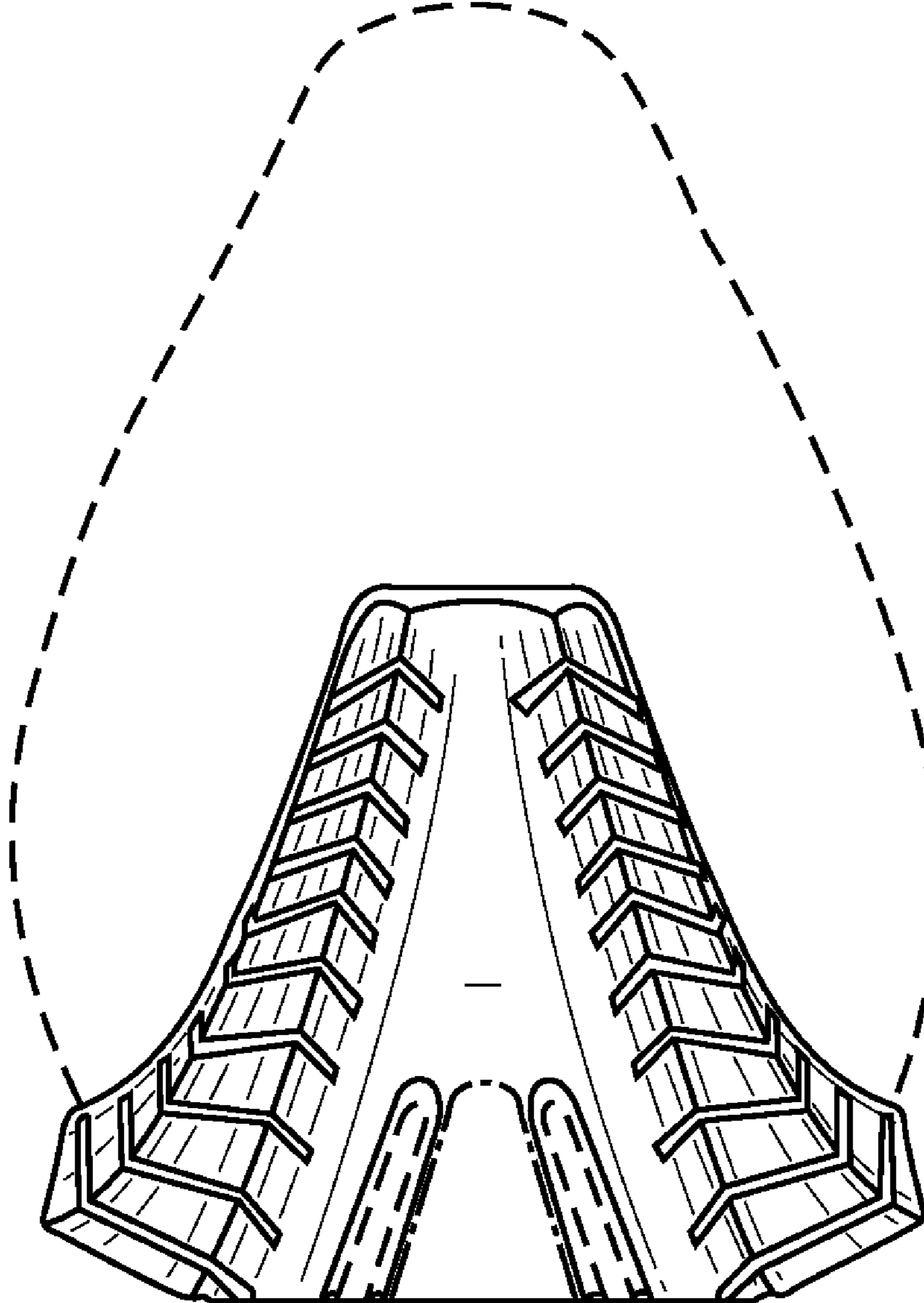

FIG. 4