



US00D640451S

(12) **United States Design Patent**
Chang

(10) **Patent No.:** **US D640,451 S**

(45) **Date of Patent:** **** Jun. 28, 2011**

(54) **SLIPPER SOLE**

(76) **Inventor:** **Che Meng Chang, Taichung (TW)**

(**) **Term:** **14 Years**

(21) **Appl. No.:** **29/368,843**

(22) **Filed:** **Aug. 30, 2010**

(51) **LOC (9) Cl.** **02-04**

(52) **U.S. Cl.** **D2/917; D2/953; D2/961**

(58) **Field of Classification Search** D2/896-900,
D2/903, 916-925, 943, 946, 953, 961, 969;
36/45, 50.1, 112, 113, 136, 3 A, 7.4, 7.5,
36/7.6, 11.5

See application file for complete search history.

(56) **References Cited**

U.S. PATENT DOCUMENTS

D187,781 S *	5/1960	Hayakawa	D2/917
D189,839 S *	3/1961	Nakashima	D2/917
D281,735 S *	12/1985	Seltzer	D2/916
D478,713 S *	8/2003	Scheurer	D2/917
D494,344 S *	8/2004	Leong et al.	D2/917
D506,304 S *	6/2005	Chiang	D2/917

D572,446 S *	7/2008	Schoenborn et al.	D2/953
D581,640 S *	12/2008	Earle	D2/956
D589,692 S *	4/2009	McClaskie	D2/957
D600,431 S *	9/2009	Little	D2/917

* cited by examiner

Primary Examiner — Robert M. Spear

Assistant Examiner — Rashida C McCoy

(57) **CLAIM**

The ornamental design for a slipper sole, as shown and described.

DESCRIPTION

FIG. 1 is a perspective view of a slipper sole, showing my new design;

FIG. 2 is a front elevational view thereof;

FIG. 3 is a rear elevational view thereof;

FIG. 4 is a left side view thereof;

FIG. 5 is a right side view thereof;

FIG. 6 is a top plain view thereof; and,

FIG. 7 is a bottom plain view thereof.

The broken lines illustrate environmental structure and form no part of the claimed design.

1 Claim, 6 Drawing Sheets

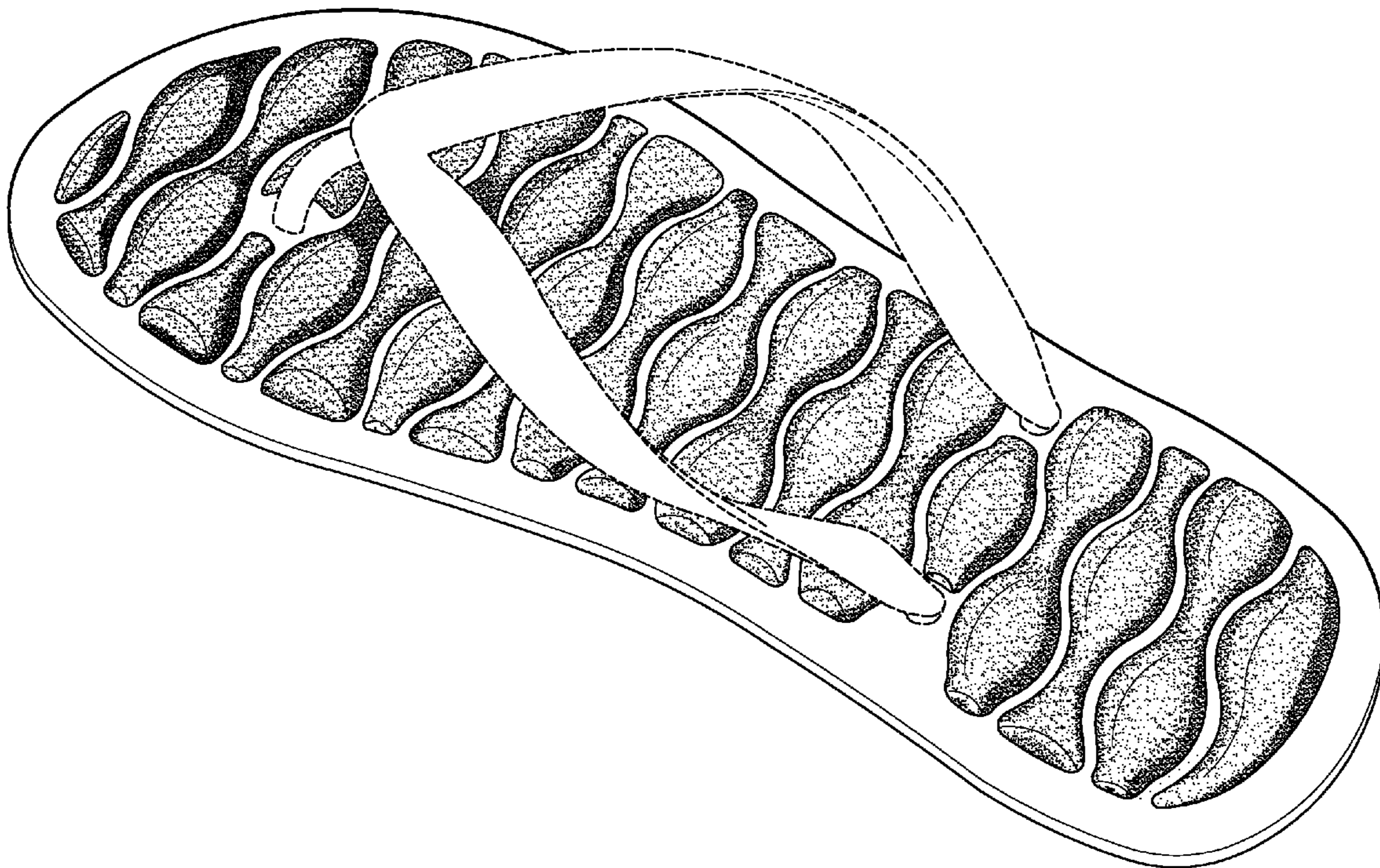

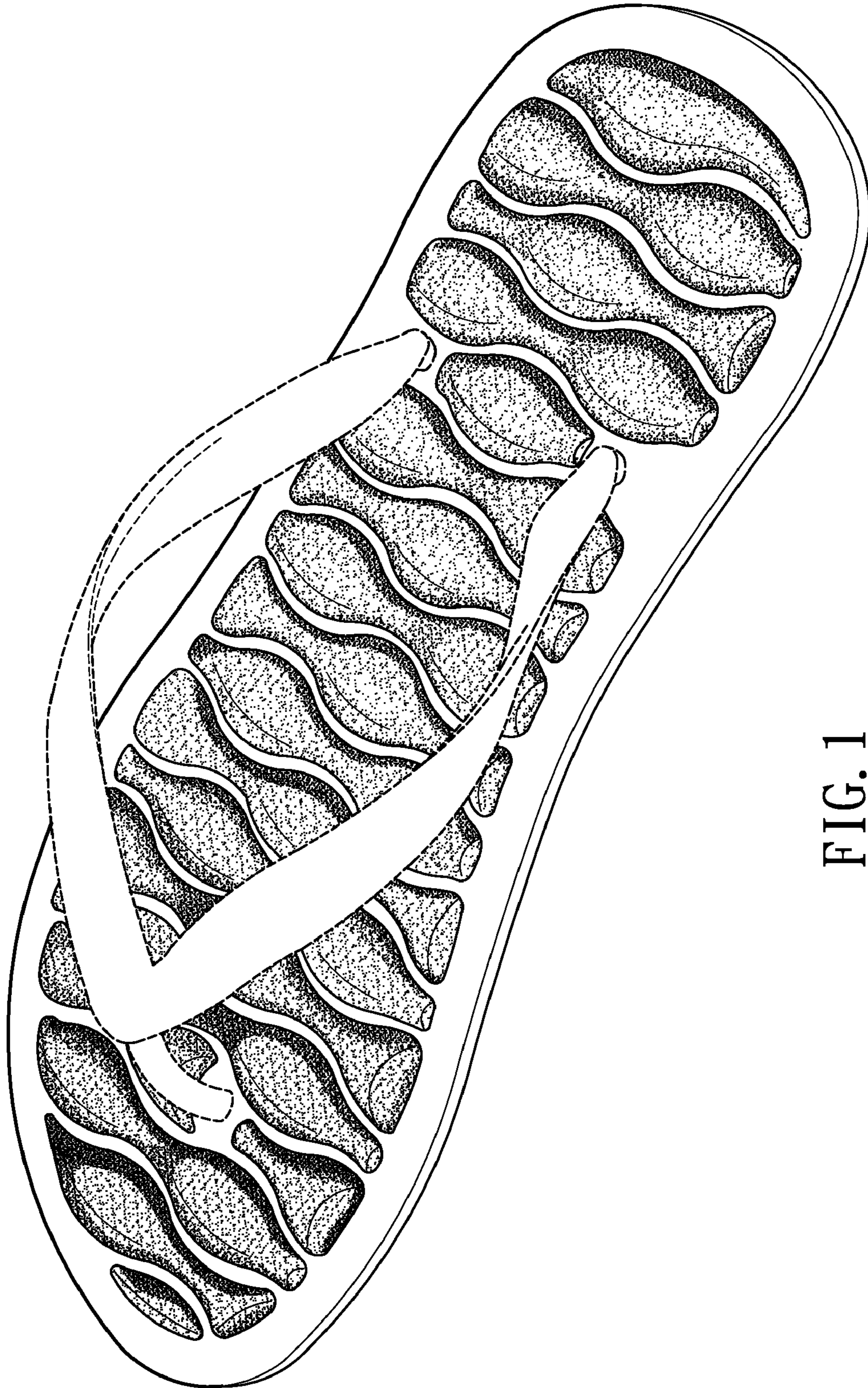

FIG. 1

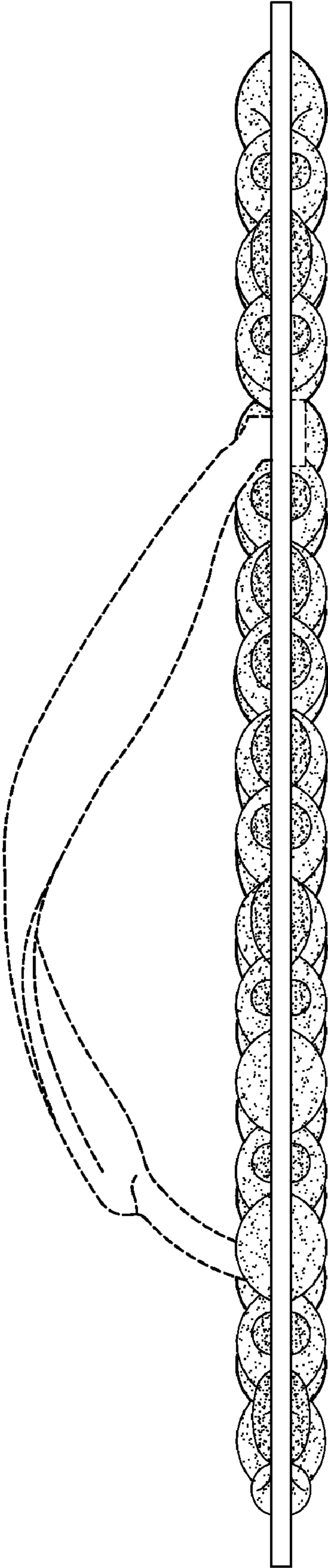

FIG. 2

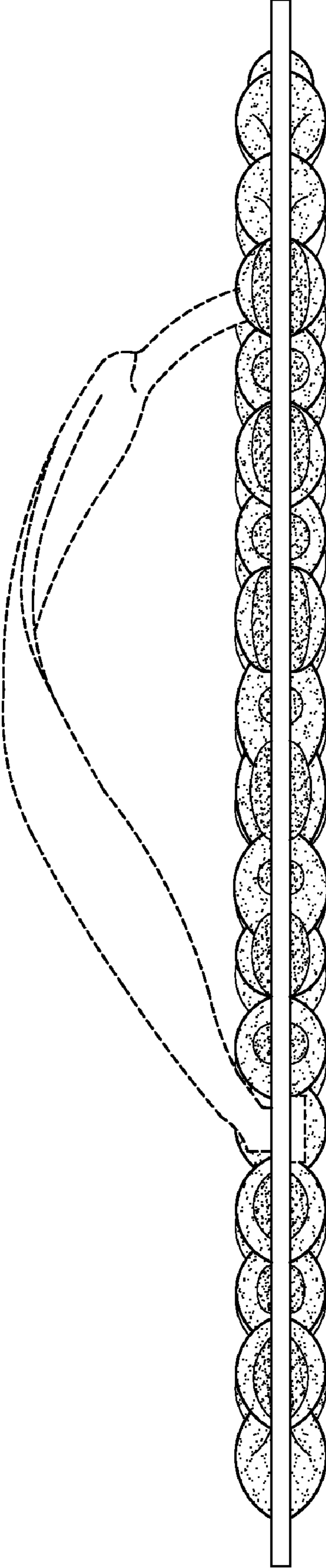

FIG. 3

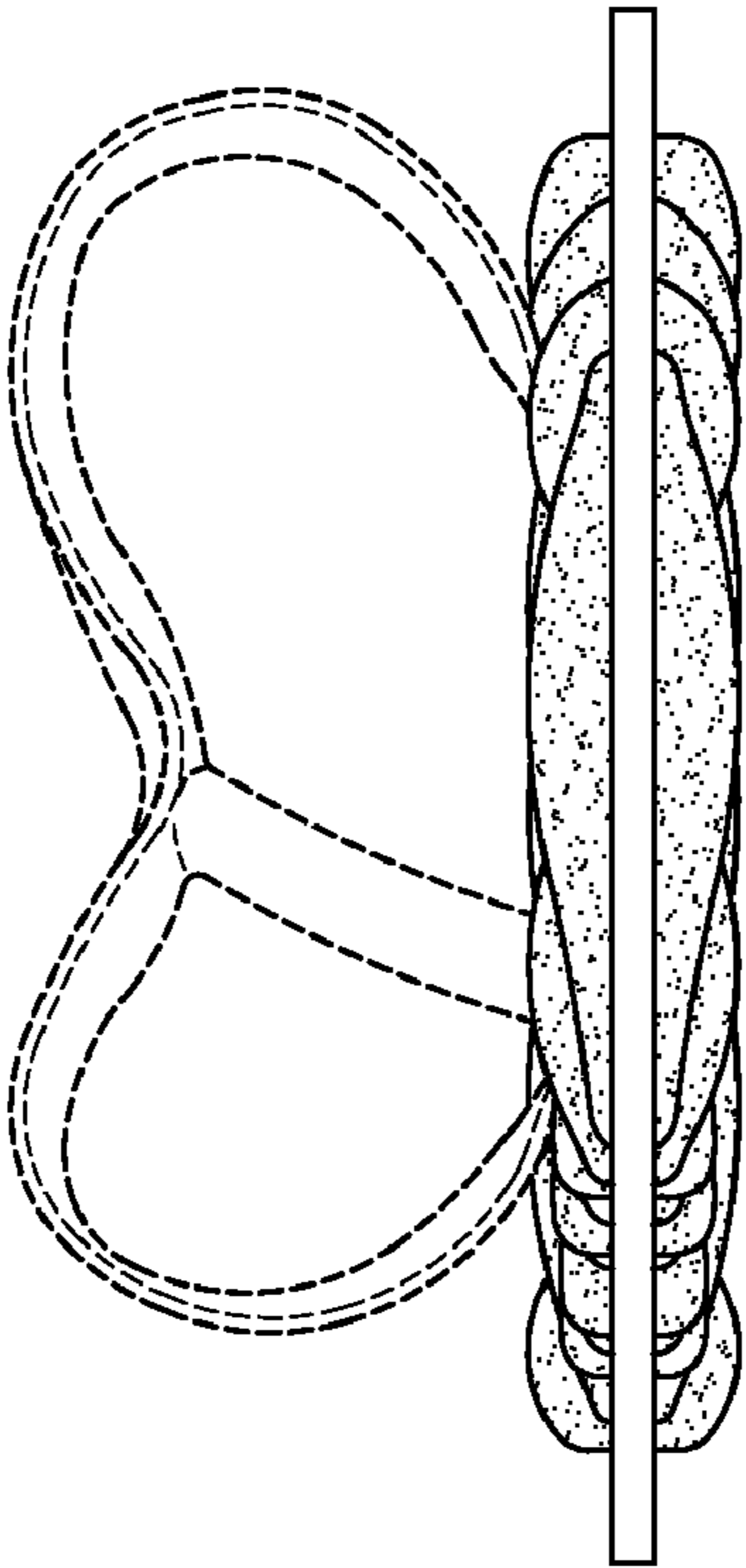

FIG. 5

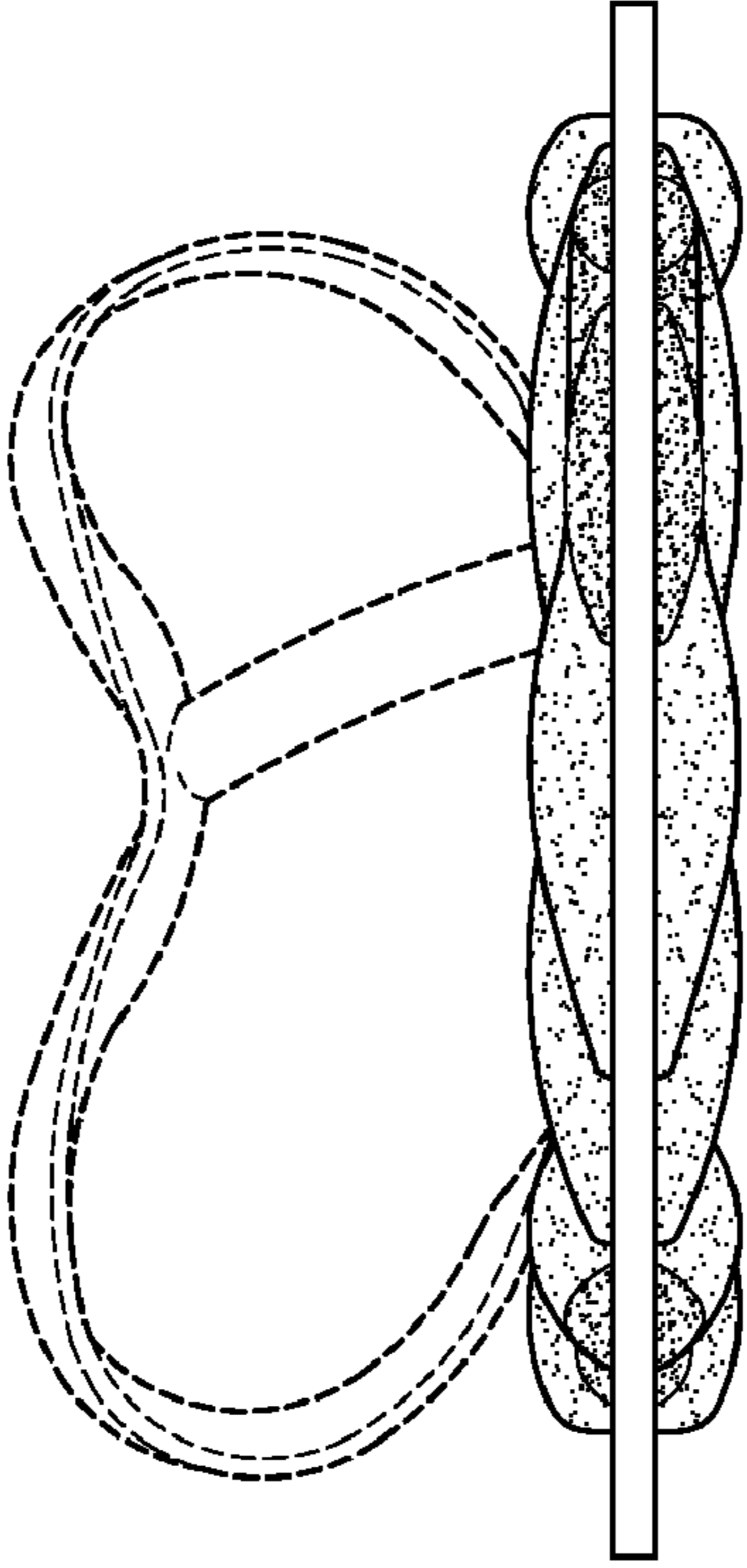

FIG. 4

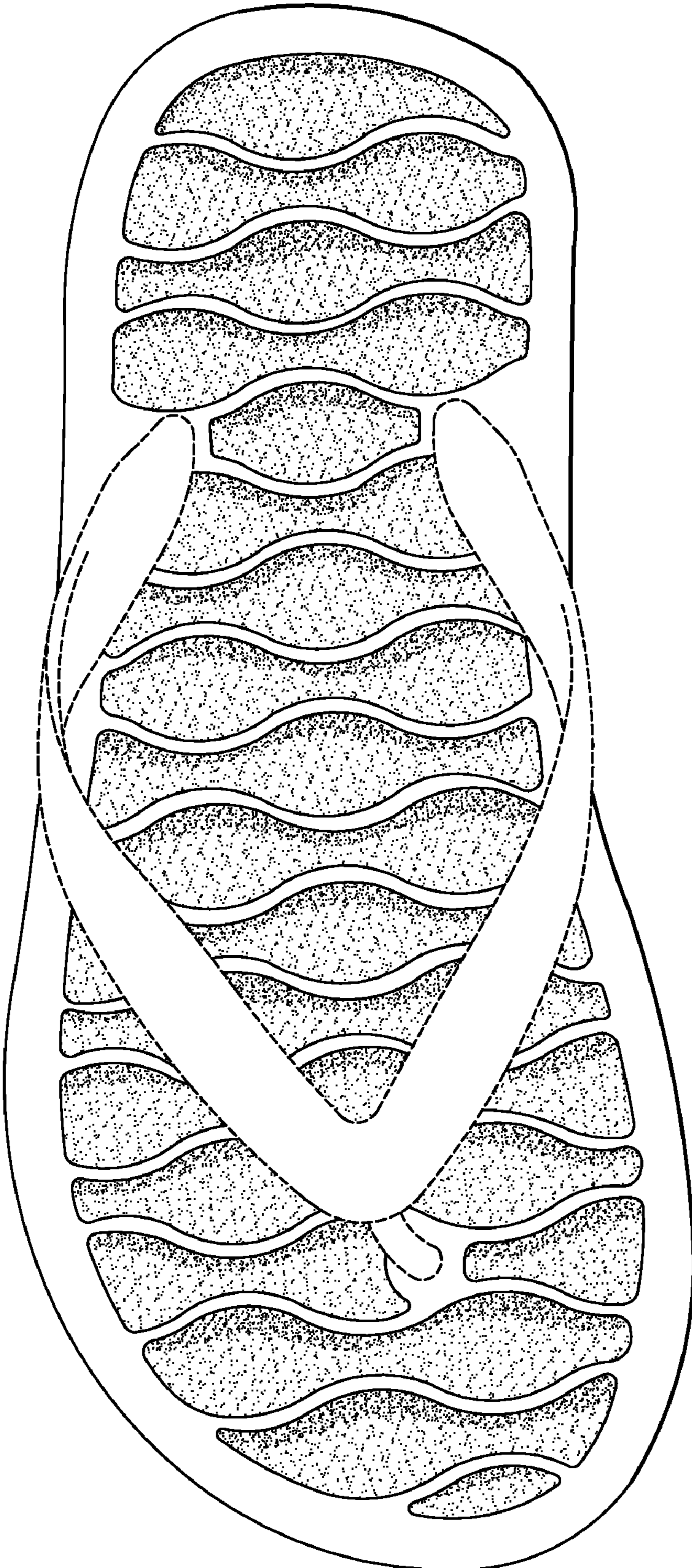

FIG. 6

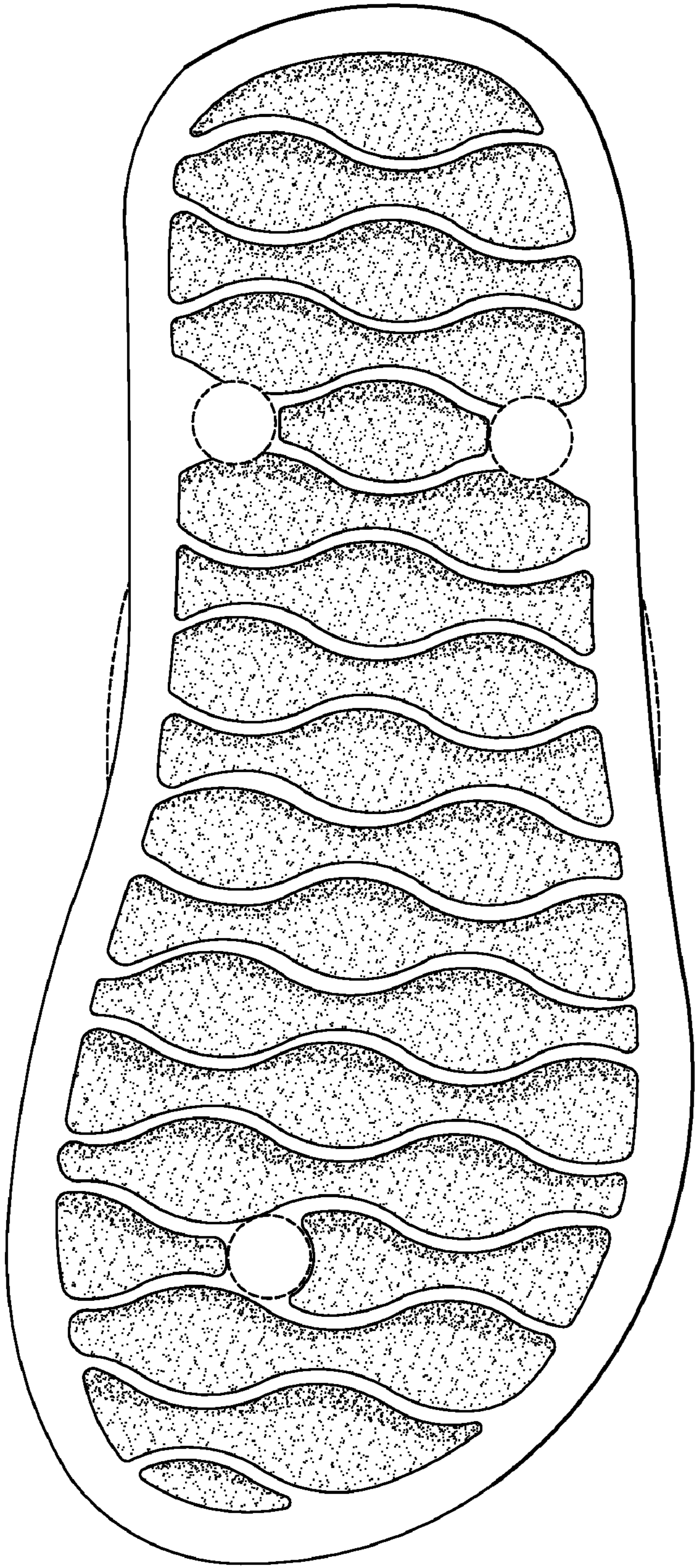

FIG. 7